State of Ohio, City of Toledo, } ss
Lucas County.

Frank J. Cheney makes oath that he is senior partner of the firm of F. J. Cheney & Co., doing business in the City of Toledo, County and State aforesaid, and that said firm will pay the sum of ONE HUNDRED DOLLARS for each and every case of Catarrh that cannot be cured by the use of Hall's Catarrh Cure.
FRANK J. CHENEY.

Sworn to before me and subscribed in my presence, this 6th day of December, A. D., 1886.
A. W. GLEASON,
(Seal) Notary Public.

Hall's Catarrh Cure is taken internally, and acts directly on the blood and mucous surfaces of the system. Send for testimonials. Address F. J. CHENEY & CO., Toledo, O. Sold by all druggists, 75c. Take Hall's Family Pills for constipation.

Our Correspondence

is well ordered and surrounded with that degree of dignity that's necessary if your stationery is bought here.

CORRESPONDENCE STATIONERY

is greater in variety than what customers require for business. We have both kinds and whether for business or other use stationery bought here is up-to-date.

We don't go astray on price, as that like our stationery is always satisfactory.

W. H. ROY & CO.
DALLAS, OREGON

The Weston brickyard has begun operations with four moulding crews and a payroll of about 30 men.

Mr. F. G. Fritts, Oneonta, N. Y., writes: "My little girl was greatly benefitted by taking Foley's Orino Laxative, and I think it is the best remedy for constipation and liver trouble." Foley's Orino Laxative is best for women and children, as it is mild, pleasant and effective, and is a splendid spring medicine, as it cleanses the system and clears the complexion. C. Stafrin; M. L. Thompson, Falls City.

Klamath Falls will have over 5000 feet of new water mains.

If you have backache or urinary troubles you should take Foley's Kidney Remedy to strengthen and build up the kidneys so they will act properly, as a serious kidney trouble may develop. C. Stafrin; M. L. Thompson, Falls City.

Wool clip of Umatilla county will be over average.

People past middle life usually have some kidney or bladder trouble that saps the vitality which is naturally lower in old age. Foley's Kidney Remedy corrects urinary troubles, stimulates the kidneys, and restores strength and vigor. It cures uric acid troubles by strengthening the kidneys so they will strain out the uric acid that settles in the muscles and joints causing rheumatism. C. Stafrin; M. L. Thompson, Falls City.

The Weston Farmers' Union now numbers 32.

Foley's Honey and Tar is a safeguard against serious results from spring colds, which inflame the lungs and develop into pneumonia. Avoid counterfeits by insisting upon having the genuine Foley's Honey and Tar, which contains no harmful drugs. C. Stafrin; M. L. Thompson, Falls City.

A Myrtle Creek egg measured 6¼x7¼.

During the spring every one would be benefitted by taking Foley's Kidney Remedy. It furnishes a needed tonic to the kidneys after the extra strain of winter, and it purifies the blood by stimulating the kidneys, and causing them to eleminate the impurities from it. Foley's Kidney Remedy imparts new life and vigor. Pleasant to take. C. Stafrin; M. L. Thompson, Falls City.

Bend has a new national bank.

"I'd Rather Die, Doctor,

than have my feet cut off," said M. L. Bingham, of Princeville, Ill., "but you'll die from gangrene (which had eaten away eight toes) if you don't," said all doctors. Instead he used Bucklen's Arnica Salve till wholly cured. Its cures of Eczema, Fever Sores, Boils, Burns and Piles astound the world. 25c at Belt & Cherrington's drug store.

New oil well going down at Pratum; expect to strike oil May 1.

Up Before The Bar.

N. H. Brown, an attorney of Pittsfield, Vt., writes: "We have used Dr. King's New Life Pills for years and find them such a good family medicine we wouldn't be without them." For Chills, Constipation Biliousness or Sick Headache they work wonders. 25c at Belt & Cherrington's drug store.

A Booth-Kelley log drive that arrived in Springfield contained 6,000,000 feet

Swept Over Niagara.

This terrible calamity often happens because a careless boatman ignores the river's warning—growing ripples and faster current—Nature's warnings are kind. That dull pain or ache in the back warns you the kidneys need attention if you would escape fatal maladies—Dropsy, Diabetes or Bright's disease. Take Electric Bitters at once and see Backache fly and all your best feelings return. "After long suffering from weak kidneys and lame back, one $1.00 bottle wholly cured me," writes J. R. Blankenship, of Belk, Tenn. Only 50c. at Belt & Cherrington's.

The great Malheur Irrigation project comprising in all nearly 200,000 acres, seems now assured.

Words To Freeze The Soul.

"Your son has consumption. His case is hopeless." These appalling words were spoken to George Blevens a leading merchant of Springfield, N. C. by two expert doctors—one a lung specialist. Then was shown the wonderful power of Dr. King's New Discovery. "After three weeks use," writes Mr. Blevens, "he was as well as ever. I would not take all the money in the world for what it did for my boy." Infallible for Coughs and Colds, its the safest, surest cure of desperate Lung diseases on earth, 50 cents and $1.00. Trial bottle free. Guarantee satisfaction. Belt & Cherrington's drug store.

BUSINESS LOCALS.

[Advertisements under this head are charged at the rate of 1 cent per word, first insertion; ½ cent per word for each insertion thereafter; 30 words or less, $1 per month. No advertisement inserted for less than 15 cents.

Figures count as one word. For instance, the numeral combination "1250" counts as one word.

Two initials count as one word. For instance, "J. M. Jones" counts as two words.

The minimum charge is for 15 words; that is, an advertisement from 1 word to 15 words is counted as 15 words; an advertisement from 16 to 20 words, inclusive, is counted as 20 words; from 21 to 25 words, is counted as 25 words, etc.

The figures following the advertisement indicate how long it is to run, and are not charged to the customer. For instance, 3-31-2t indicates that the advertisement was first published on March 31, and that it is to be inserted twice. The figures and letters 4-1-tf indicate that the advertisement was first published April 1 and that it is to be run until the customer orders it discontinued.]

Lumber.

To trade for good horse. N. G Harris, Dallas, R. F. D. 1-22-tf

For Sale.

Complete lot of household furniture; in one lot or by the piece. L D. Brown.

For Sale.

A good piano; very reasonable and easy terms, if so desired. L. D. Brown. 3-30-2t

For Sale.

Three fine, blooded Rhode Island Red cockerels. Inquire H. C. Seymour, Dallas. 3-16-tf

For Sale.

High grade Columbia Wyandotte and Barred Rock eggs. Per sitting of 15, $1. C. A. Sias. Mutual phone 1234.

Wool and Mohair.

Highest market price will be paid for wool and mohair. Sacks furnished free. J. L. Castle. 3-23 tf.

For Sale.

Team, harness, wagon, surrey, and single buggy. G. D. Treat, Falls City, Mutual phone 1316. 3-19-tf

Loganberry Plants.

50 cents a dozen post paid. By express or freight, $2 per hundred. C. F. Moore, Creswell, Ore. 3-30-8t

Teams Wanted.

Slip scraper work. Apply Salem, Falls City & Western Ry. office, Dallas, Or. 3-26-8t

For Sale.

60 acres well improved land adapted to fruit and poultry. Rich soil. Inquire of H. Holman, Dallas, Or. 3-30-8t

For Sale.

Two cottages. One 5-room and one 6-room. Equipped with all modern conveniences. Inquire of C. Craven, Dallas. 2-23-tf

Cedar Posts.

Good cedar posts for sale at 11½ cents each. Also another car of extra Star A Star shingles. SOEHREN WAREHOUSE. 7-24-tf

Wanted.

All kinds of iron, rubber, brass, copper, zinc and hides. Highest cash prices paid. A. N. Halleck, Monmouth, Oregon. 3-12-tf

Eggs For Hatching.

From "prize winning strain" Single Comb Buff Orpingtons, $1.50 per setting of 15 eggs. J. E. Beezley, Falls City, Or. Mutual phone. 3-16-tf

For Sale.

40 acres of dairy land, under cultivation, two miles from town. All modern farm improvements. Call Bell phone 171, Dallas. 3-26-tf

Wanted.

The handle factory is now in the market for axe handle material and would be glad to hear from any having same for sale. Pacific Coast Handle & Mfg. Co., Dallas, Ore. 2t

Wood For Sale.

Do you need wood? In preparing to place your orders remember that I am able to furnish you all kinds of slab wood from either of the Dallas sawmills at the best possible rates. Send in your orders by either phone. Mutual 1196; Bell 443.
8-4-tf. AUGUST BOWMAN.

SILETZ CLAIMS WANTED.

We buy claims from owners for cash.
NELSON & WHITTIER,
517 Board of Trade,
3-16-tf Portland, Oregon.

Notice.

Notice is hereby given that the County Court of Polk County, Oregon, will receive bids for making certain grades and fills on the County Roads. Also for two 45 foot span bridges. Bids to be for wood or steel bridges. Said bids to be opened at 1 o'clock p. m. April 7th, 1909. Plans and specifications will be on file with the County Clerk on and after April 5th, 1909.

Court reserves right to reject any and all bids.

By order of the County Court.
E. M. SMITH,
(Seal) County Clerk.

Cures Woman's Weaknesses.

We refer to that boon to weak, nervous, suffering women known as Dr. Pierce's Favorite Prescription.

Dr. John Fyfe one of the Editorial Staff of THE ECLECTIC MEDICAL REVIEW says of Unicorn root (*Helonias Dioica*) which is one of the valued ingredients of the "Favorite Prescription":

"A remedy which invariably acts as a uterine invigorator. * * * makes for normal activity of the entire reproductive system." He continues "in Helonias we have a medicament which more fully answers the above purposes *than any other drug with which I am acquainted.* In the treatment of diseases peculiar to women it is seldom that a case is seen which does not present some indication for this remedial agent." Dr. Fyfe further says: "The following are among the leading indications for Helonias (Unicorn root). Pain or aching in the back, with leucorrhœa; atonic (weak) conditions of the reproductive organs of women, mental depression and irritability, associated with chronic diseases of the reproductive organs of women; constant sensation of heat in the region of the kidneys; menorrhagia (bloodings) due to a weakened condition of the reproductive system; amenorrhœa, or suppressed or absent monthly periods, due to or from or accompanying an abnormal condition of the digestive organs and anæmia (thin blood) habit; dragging sensations in the extreme lower part of the abdomen."

If more or less of the above symptoms are present, no invalid woman can do better than take Dr. Pierce's Favorite Prescription, one of the leading ingredients of which is Unicorn root, or Helonias, and the medical properties of which it most faithfully represents.

Of Golden Seal root, another prominent ingredient of "Favorite Prescription," Prof. Finley Ellingwood, M. D., of Bennett Medical College, Chicago, says:

"It is an important remedy in disorders of the mucous tissues in catarrhal conditions * * and general debilitement, it is useful."

Prof. John M. Scudder, M. D., late of Cincinnati, says of Golden Seal root:

"In relation to its general effects on the system *there is no medicine in use about which there is such general unanimity of opinion.* It is *universally* regarded as *the* tonic useful in all debilitated states."

Prof. R. Bartholow, M. D., of Jefferson Medical College, says of Golden Seal:

"Valuable in uterine hemorrhage, menorrhagia (bleeding) and congestive dysmenorrhœa (painful menstruation)."

Dr. Pierce's Favorite Prescription faithfully represents all the above named ingredients and cures the diseases for which they are recommended.

Can You Truthfully Answer Yes?

During the past year have you been absolutely satisfied with all your groceries—your teas and coffee, your butter, canned goods and flavoring extracts?

Can you truthfully answer yes?

These things are all within the control of the merchant, and as long as painstaking care is exercised in their selection, you are pretty certain to get first class quality and flavor.

We do not claim to be perfection—we are only human and sometimes make mistakes—but there isn't a store in town that strives more faithfully to have its customers absolutely satisfied, or that will so gladly and quickly rectify a mistake. We deem it a favor to have an error called to our attention, and to have any goods returned that are not everything they should be in quality and freshness.

E. BOYD & SON
Phones: Bell 63, Mutual 314.

Executrix Notice.

Notice is hereby given to whom it may concern, that the undersigned has this day been appointed executrix of the estate of William F. Muscott, deceased, by the Hon. County Court of Polk County, Oregon, now therefore, all parties knowing themselves indebted to said estate are hereby notified to call and make immediate settlement and all persons having claims against said estate are hereby notified to present the same, duly verified to said Executrix within six months from the date of this notice, that the same may be adjusted.

Dated at Dallas, Polk County, Oregon, this 5th day of March, 1909.
MARGARET E. MUSCOTT,
Executrix of the estate of
William F. Muscott, deceased.
Sibley & Eakin, Attys. for estate.

Order to Show Cause.

In the County Court of the State of Oregon for Polk County.

In the matter of the estate and guardianship of Loraine Maud Muhlig, Ruth Muhlig and Edward Herman Muhlig, minors. In Probate.

It appearing to this Court from the petition this day presented and filed by Otto G. Muhlig, the guardian of the persons and estates of the above-named minors, praying for an order of sale of certain real estate belonging to his said wards, viz.:

An undivided 1-12 interest in and to those certain parcels of land in Polk County, State of Oregon, subject to the curtesy estate of said petitioner, described as:

(1.) The North ½, the Southeast ¼ and the North ½ of the Southwest ¼ of Section 23; the North ½ of the Northeast ¼ of Section 26; the South ½ of the Southwest ¼ of the Southwest ¼ and the Lots Numbered 3, 4 and 5 of Section 14; also, beginning at the Southeast corner of the James Pankey Donation Land Claim, No. 44, and running thence North 3.81 chains; thence West 52.50 chains; thence South 3.81 chains; and thence East 52.50 chains to the place of beginning, excepting the following. Beginning at a point 3.81 chains North and 6.25 chains West from the Southeast corner of said Pankey Claim, and running thence South 13 chains; thence West 7 chains; thence North 13 chains; and thence East 7 chains to the place of beginning, all in Township 7 South, of Range 6 West, of the Willamette Meridian.

(2) Lot Numbered 4 in Block Numbered 3 in the Gem Addition to the City of Dallas.

That it is necessary and would be beneficial to said wards that such real estate should be sold: On motion of Oscar Hayter, Esq., attorney for said guardian.

It is hereby Ordered that the next of kin of said wards, and all persons interested in the said estate, appear before this Court on Wednesday, the 28th day of April, 1909, at 10 o'clock, a. m., at the Court room of this Court, in the County Court House in the City of Dallas, in Polk County, State of Oregon, then and there to show cause why a license should not be granted for the sale of such estate.

And it is further Ordered that a copy of this order be published at least three successive weeks before the said day of hearing, in the "Polk County Observer," a newspaper circulating in this County, printed and published at said City of Dallas.

Dated March 29, 1909.
ED. F. COAD,
County Judge.

Summons.

In the Circuit Court of the State of Oregon, for Polk County. Department No. 2.

Gertrude M. Bullard, Plaintiff v Roy W. Bullard, Defendant.

To Roy W. Bullard, the above-named defendant:

In the Name of the State of Oregon. You are hereby required to appear and answer the complaint filed against you in the above entitled Court and suit within six weeks from the date of the first publication of this summons, to-wit: On or before the fifth day of May, 1909; and if you fail so to answer, for want thereof the plaintiff will apply to said Court for a decree as prayed for in said complaint, viz.: That the marriage contract now and heretofore existing between plaintiff and defendant be forever annulled and dissolved; and that plaintiff's maiden name, Gertrude M. Dickinson, be restored to her and that plaintiff may have such other and further relief as to the Court may seem just and equitable.

This summons, by an order of the Hon. Ed. F. Coad, County Judge of Polk County, Oregon, made at Chambers at Dallas, Oregon, on the 23d day of March 1909, is served upon you by the publication thereof not less than once a week for six successive weeks immediately prior to the fifth day of May, 1909, in the "Polk County Observer," a weekly newspaper of general circulation published in said County of Polk. The date of the first publication of this summons is March 26, 1909.
OSCAR HAYTER,
Attorney for Plaintiff.

Morris Chair Free.

We will give away absolutely free, a fine Morris chair to the person who can name the greatest number of articles carried in stock by Adams & Brobst Company. All you have to do to win this prize is to make out a list of the articles we carry in stock and send it to us. All lists must be sealed and in the store by 12 o'clock, noon, of April 15, 1909, and the chair will be awarded to the one having the largest list. No one is barred from this contest except our employees or those who have at some time been employed by us. ADAMS & BROBST, Dallas, 3-16-tf

The Best Of Coffee.

The person who is seeking the brand of coffee which is best in every respect, will find that the famous German-American brand will fully meet the requirments. The coffee is raised on a 43,000 acre plantation in the Tumbala range of the Sierra Madras and is shipped in the hull direct to the Portland roasting house where it is hulled, roasted and sealed in practically air tight packages. In strength and delicacy of flavor it is unrivalled. Try it once and you will be won over completely by its unparalleled merits. The German-American brand of coffee can be secured at only one place in Dallas and that place is.
CASTLE'S GROCERY STORE.

"Oregon's Best"

guaranteed to be the best soft wheat flour in the Willamette Valley. Sold by all grocers in Dallas. Manufactured solely by

Dallas Flouring Mill
SWEENEY BROS. Props.

LOOK HERE!

The City Express & Transfer Co.

does all kinds of hauling at reasonable rates. Stand and both phones at Webster's Confectionery Store.

MUSCOTT & STARR
Proprietors
DALLAS, OREGON

Vacuum Cleaning

We have secured a vacuum cleaner and are prepared to do all kinds of carpet cleaning in an efficient manner. Give us a trial.

MILO WOODS
PHONE - - 447

TIMBER LANDS

Fuller & Elliott

Only Real Estate firm in Polk County handling Timber Land exclusively

Don't fail to call or write if you have timber to sell.

Office in I. O. O. F. Building
DALLAS, - - OREGON

Citation.

In the County Court of the State of Oregon, for the County of Polk.

In the Matter of the Guardianship of the Estate of Ray Sevier and Orville Sevier, minors, Citation.

To J. A. Sevier and Guy Sevier and to any other next of kin unknown, Greeting:

In the Name of the State of Oregon, you are hereby cited and required to appear in the County Court of the State of Oregon, for the County of Polk at the Court Room thereof, at Dallas in the County of Polk on Saturday, the 17th day of April, 1909, at 10 o'clock in the forenoon of that day, then and there to show cause, if any exist, why an order should not be made by said Court that the real property of said minors, hereinafter described be sold by H. G. Campbell as guardian of the estate, in the manner provided by law, as prayed for in the petition of the said Guardian, filed herein on the 19th day of March, 1909, said real property being described as follows, to-wit: An undivided one-twelfth (1-12) interest in and to Lots Nine (9) and Ten (10) in Block No. Three (3) and Lot Ten (10) in Block No. Eight (8) in Leven's LaCreole Homestead Addition to the Town of Dallas, Polk County, Oregon. Also beginning at a point 3.26 chains East from the Northwest corner of the Benjamin Nichols D. L. C. Not. No. 1902 Claim No. 69 in Township 7 South of Range 5 West of the Willamette Meridian in Polk County, Oregon, running thence South 25.00 chains, thence West 20.00 chains, thence South 36.25 chains, thence East 16.00 chains, thence North 4.00 chains, thence South 12.75 chains, thence South 85 degrees 15 minutes, East 27.25 chains, thence North 65.50 chains, thence West 27.00 chains to place of beginning. Also beginning 36.91 chains South from the Northeast corner of the Benjamin F. Nichols D. L. C. Not. No. 1950, Claim No. 70 in Township 7 South of Range 5 West of the Willamette Meridian in Polk County, Oregon, thence West 37.10 chains, thence South 36.34 chains, thence East 20.14 chains, thence North 34.87 chains, thence East 16.75 chains, thence North 21.47 chains to the place of beginning, saving and excepting therefrom a certain tract conveyed to C. J. Guy by deed recorded in Volume 41 at page 592 of the deed records of Polk County, Oregon.

Witness: The Hon. Ed F. Coad, Judge of the County Court of the State of Oregon, for the County of Polk, with the seal of said Court affixed, this 26th day of March, A. D., 1909.
{SEAL} E. M. SMITH,
Clerk.

One Minute Cough Cure
For Coughs, Colds and Croup.

Notice Of Filing Of Plat Of Survey Of South Half Of Township 6 South, Range 9 West.

United States Land Office,
Portland, Oregon, March 8, 1909.

Notice is hereby given that the South Half of Township 6 South, Range 9 West, has been surveyed; that the approved plat of said survey has been received at this office; that said plat will be filed in this office on April 22, 1909, at 9 o'clock A. M.; and that on and after said date, viz; April 22, 1909, legal applications for the entry of said surveyed land will be received.
ALGERNON S. DRESSER,
Register.
GEO. W. BIBEE, Receiver.

Notice of Filing of Plat of Survey of Part of Township 6 South, Range 10 West.

United States Land Office,
Portland, Oregon, March 8, 1909.

Notice is hereby given that Sections 19, 20, 21, 22, 23, 24, 25, 26, 27, 28, 35 and 36 of Township 6 South, Range 10 West have been surveyed; that the approved plat of said survey has been received at this office; that said plat will be filed in this office on April 20, 1909, at 9 o'clock A. M.; that said Sections 21, 22, 23, 24, 27 and 28 are in the Siuslaw Forest Reserve; that on and after said date, viz: April 20, 1909, legal applications for the entry of said surveyed land will be received.
ALGERNON S. DRESSER,
Register.
GEO. W. BIBEE, Receiver.

Notice of Filing of Plat of Survey of Sections 4, 5, 6, 7, 8 and 9, Township 6 South, Range 9 West.

United States Land Office,
Portland, Oregon, March 10, 1909.

Notice is hereby given that Sections 4, 5, 6, 7, 8 and 9 of Township 6 South, Range 9 West, has been surveyed; that the approved plat of said survey has been received at this office; that said land was included in the Tillamook Forest Reserve on March 2, 1907, and is now included in the Siuslaw National Forest Reserve; that said plat will be filed in this office on April 22, 1909, at 9 o'clock a. m., and that on and after said date, legal applications for the entry of said land will be received.
ALGERNON S. DRESSER,
Register.
GEO. W. BIBEE, Receiver.

Notice of Final Account.

Notice is hereby given that the undersigned has filed her final account and that the County Court for Polk County, Oregon, has appointed April 30, 1909, at 9:30 o'clock a. m. as the time of hearing objections thereto and the settlement thereof.
SARAH JACK,
Administratrix of the estate of T. P. Jack.

Notice of Final Settlement.

Notice is hereby given that the undersigned as administratrix of the estate of John W Martin, deceased, has filed her final account as such administratrix in the County Court of the State of Oregon for Polk County, and that Thursday the 22d day of April, 1909, at the hour of ten o'clock in the forenoon of said day, at the Court room of the said County Court in the City of Dallas, Oregon, has been appointed by said Court as the time and place for hearing of objections to the said final account and the settlement thereof.
MARY MARTIN,
Administratrix of the estate of
John W. Martin, deceased.
Oscar Hayter, Attorney.
Dated and first published March 23, 1909.

Notice of Final Settlement.

Notice is hereby given that the undersigned, as administrator of the estate of Joseph L. McTimmonds, deceased, has filed his final account in the County Court of the State of Oregon, for Polk County, and that Thursday, the 8th day of April, 1909, at the hour of 10 o'clock in the forenoon of said day, at the Court room of the said County Court in the City of Dallas, Oregon, has been appointed by said Court as the time and place for the hearing of objections to the said final account and the settlement thereof.
ERASTES C. McTIMMONDS,
Administrator of the estate of
Joseph L. McTimmonds, deceased.
Oscar Hayter, Attorney.
Dated and first published March 9, 1909.

Notice to Creditors.

Notice is hereby given that the undersigned has been duly appointed administratrix of the estate of Filet Eugene Smith, deceased, by the County Court of the State of Oregon, for Polk County, and has qualified.

All persons having claims against the said estate are hereby notified to present the same duly verified, together with the proper vouchers therefor, to the undersigned, at her residence in the City of Dallas, in said County, of Polk within six months from the date of this notice.

Dated and first published March 5, 1909.
M. OLIVE SMITH,
Administratrix of the estate
of Filet Eugene Smith, deceased.
Oscar Hayter, Attorney.

KILL THE COUGH AND CURE THE LUNGS

WITH **Dr. King's New Discovery**

FOR COUGHS COLDS PRICE 50c & $1.00. Trial Bottle Free

AND ALL THROAT AND LUNG TROUBLES.

GUARANTEED SATISFACTORY OR MONEY REFUNDED.

Summons.

In the Circuit Court of the State of Oregon for the County of Polk, Department No. 2.

Mark Blodgett, Plaintiff, vs. Clark E. Blodgett and Maud Blodgett his wife; Harry B. Blodgett, unmarried; Ida A. East and J. L. East her husband; Armilda J. Howard and Charles N. Howard, her husband; Eva H. Robinson and Frank Robinson her husband; Bertie M. Martin and John Martin her husband, Defendants.

To Clark E. Blodgett and Maud Blodgett his wife; Harry B. Blodgett unmarried; Ida A. East and J. L. East her husband; Armilda J. Howard and Charles N. Howard her husband, the above named defendants.

In the Name of the State of Oregon: You and each of you are hereby required to appear and answer the complaint filed against you in the above entitled court and cause within six weeks from the date of the first publication of this summons upon you, and if you fail so to appear and answer, for want thereof the plaintiff will take a judgment and decree against you and each of you as prayed for in his complaint herein to-wit: That plaintiff is the owner in fee simple of the following described real premises to-wit: The North half of the Southeast quarter, and the North half of the Southwest quarter of Section Twenty-two in Township Seven South of Range six West of the Willamette Meridian, in Polk County, Oregon, and that you and each of you be forever barred and enjoined from claiming any right, title or interest in or to said premises or any part thereof and for such other and further relief in the premises as to the Court may seem meet with equity and good conscience, and for costs and disbursements herein.

This summons is published for a period of six weeks by order of the Honorable Ed. F. Coad, Judge of the County Court of the State of Oregon for Polk County made at Chambers on the 22nd day of March 1909, and the date of the first publication is March 23d, 1909, and the date of the last publication will be on the 4th day of May, 1909.
SIBLEY & EAKIN,
Attorneys for Plaintiff.

Calls promptly answered day or night.
R. L. CHAPMAN
FUNERAL DIRECTOR AND EMBALMER
DALLAS, OREGON
Bell Phone 193 Mutual Phone 1806

M. OLIVE SMITH
teacher of
PIANO AND ORGAN
Studio, Room No. 2, Wilson Block
DALLAS OREGON

FOLEY'S HONEY AND TAR
Cures Colds: Prevents Pneumonia

FOLEY'S HONEY AND TAR
stops the cough and heals lungs

WINTER COLDS you need not fear them if you use **BALLARD'S HOREHOUND SYRUP**

A cough or cold is generally a forerunner of many serious sick spells. It should not be neglected, the human breathing system is a combination of tubes and cells, which must be kept in order to insure good health.

Ballard's Horehound Syrup
CURES COUGHS, COLDS, BRONCHITIS, WHOOPING COUGH, CROUP AND ALL PULMONARY DISEASES.

Cured of a Chronic Cough.

J. H. Ellis, Butte, Mont., writes: "I cheerfully recommend Ballard's Horehound Syrup to all people afflicted with chronic coughs. I suffered for years with a chronic cough which would last all winter. Ballard's Horehound Syrup effected an immediate and permanent cure."

25c, 50c and $1.00.

Ballard Snow Liniment Co.
500-502 North Second Street, ST. LOUIS, MO.,

Sold and Recommended by
STAFRIN DRUG COMPANY

YOU GET WHAT WE GET AND WE PROVE IT

VEAL HOGS CHICKENS

Our books are open for your inspection. Buyers name given if wanted. We not only get top prices, but you can satisfy yourself absolutely at any time that you get what we get. **PROMPT CASH RETURNS** Ship your produce to us. Write to us now for coops, tags, etc.

SOUTHERN OREGON COMMISSION CO.
W. H. McCORQUODALE, PROP. 95 FRONT ST., PORTLAND, OREGON

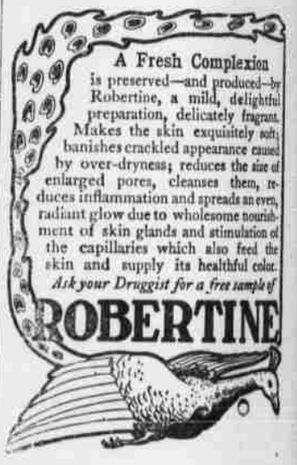

NEW STRENGTH FOR OLD BACKS

The Kidneys Need Constant Help—Dallas People Depend on Doan's Kidney Pills.

When past middle age, there comes a noticeable weakening of the organs of the body and the danger of quick decline. It is quite necessary to give prompt help to any part that first shows signs of wear. Healthy kidneys mean a hale old age. Weak kidneys bring constant backache. If you have backache, lame or weak back, quick pains when stooping or lifting; if you are tired and nervous, have dizzy spells, watery swellings under the eyes or around the ankles, rheumatic or neuralgic pain, gravel, scalding urine, too frequent passages, sandy or stringy sediment in the urine, scanty or discolored urine, or passages at night, be sure your Kidneys need attention. Doan's Kidney Pills is the best medicine to use. It has cured thousands and will cure you.

Home proof is convincing evidence of the efficiency of this remedy. Call at Belt & Cherrington's drug store, and ask to see the statements of Dallas people who have used this remedy.

For sale by all dealers. Price 50 cents. Foster-Milburn Co., Buffalo, New York, sole agents for the United States.

Remember the name—Doan's—and no other.

We often wonder how any person can be persuaded into taking anything but Foley's Honey and Tar for coughs, colds and lung trouble. Do not be fooled into accepting "own make" other substitutes. The genuine contains no harmful drugs and is in a yellow package. C. Stafrin; M. L. Thompson, Falls City.

ATTORNEY AT LAW
L. D. BROWN
ABSTRACTOR
NOTARY PUBLIC COLLECTIONS
Uglow Bldg. DALLAS, OREGON

FOLEY'S HONEY AND TAR
for children: safe, sure. No opiates

THE NEW IDEA **KENNEDY'S LAXATIVE** THE ORIGINAL LAXATIVE **HONEY AND TAR** COUGH SYRUP
Moves the Bowels Best for Children Red Clover Blossom on Every Bottle
For Sale by Druggists.

FOLEY'S KIDNEY CURE
Will cure any case of Kidney or Bladder Disease not beyond the reach of medicine. No medicine can do more.
Cures Backache
Corrects Irregularities
Do not risk having Bright's Disease or Diabetes
For Sale by STAFRIN DRUG CO. Dallas, and M. THOMPSON, Falls City.