MANY IMMIGRANTS COME WEST

Season of Colonist Rates Is Bringing Thousands of New Citizens to Oregon.

All previous records for colonist travel to the Northwest have been broken by the tremendous influx of actual homeseekers and settlers during the two weeks the low rate has been in effect. Even the splendid high-water mark made in the Spring of 1907, the banner year in history, has been eclipsed, and there is no indication that there will be any falling off in the travel coastward during the remaining seven weeks of the season.

Statistics compiled by the Harriman officials in this territory show that 3295 colonists—and that means a permanent and producing citizenship—have sought new homes in the territory covered by Harriman lines. This is an increase of 901 over last year, a gain of 60 for each of the 15 days. It is an increase over the first two weeks of March, 1907, of 141, and the 1907 record had never been touched before.

Of the 3295 coming over the Harriman lines, 706, or nearly 25 per cent, are to make their homes in Portland and different Willamette Valley localities. Should the aggregate movement continue its present pace until the season closes, the new population brought to the Northwest by the lines mentioned will reach a total of 14,823, or 1503 more than the former record of 1907, which was 13,320. But General Passenger Agent William McMurray, of the Harriman lines, says that the volume of colonist business is going to increase week by week, and declares that the above estimate is altogether too low.

Not only is Portland receiving the greatest accretion of population it has ever had during a homeseekers' season, but points north, south and east of the city are being invaded by a mighty army of permanent residents.—Telegram.

Was Pioneer of Oregon.

The Sheridan Sun contains the following obituary notice of the late Mrs. Mary M. Berry, of Ballston: "Mary M. Huffman was born in Knox county, Illinois, September 3, 1848, and crossed the plains to Oregon in 1852. Died at Ballston, Oregon, March 12, 1909, aged 60 years, 6 months, 9 days. On March 1, 1864, she was married to Isaac Tatom, and to them were born five children. Of this family all survive her except the husband, who died November 7, 1872 and two daughters. On October 19, 1873, she was married to George W. Berry and to this union were born six children, all of whom are living except one. Mrs. Berry united with the Christian church in 1889 and has ever been a faithful member. Funeral services were held at the Christian church on Saturday, the sermon being preached by Rev. Salisbury of the M. E. church."

Death Ends Long illgess.

Lindsay Ridgeway was born in Missouri, August 18, 1844; died in Sheridan, Oregon, March 15, 1908. He was married to Elizabeth Davis in 1871 and to them were born one son and one daughter, of whom only the daughter is living. Five brothers, two sisters and two grandchildren survive him. His home was at Buell, but being sick for some time he came to Sheridan to receive medical attention and was stopping at the Riverside Hotel. The funeral took place Wednesday with a short service at the grave. The remains were interred at the Blair cemetery near Buell.—Sheridan Sun.

Hop Contracts at Eleven Cents.

The increase during the past few months in the prices offered for hops has resulted in a generally optimistic attitude on the part of the growers with regard to the prospects of the business for the season of 1909. The acreage in Polk county was reduced considerably last year as indeed was the case throughout the entire state and for that reason they do not anticipate that the prices offered will fall any lower, while there is a prospect of them climbing even a few points higher. The highest price offered on contract this year in Polk county is 11 cents.

Pleasant Surprise Party.

A pleasant surprise party was given at the home of Mr. and Mrs. E. W. Kearns, Friday night in compliment to Miss Gertrude Phelps. Various social amusements were indulged in and delicious refreshments were served. Those present were: Misses Fay Percival, Imo and Ethel Johnson, Bertha Foster, Nada Scott, Lyle and Gertrude Phelps; Messrs. Harold Rich, Wayne Greenwood, George Brown, Max Hamilton, Lloyd Rice, Leon Elder and Ross Cady.

Arbor Day Manual Issued.

State Superintendent J. H. Ackerman has just issued the Arbor Day annual and Superintendent Seymour was busy mailing copies to the teachers in Polk county yesterday. The booklet outlines a general program for the schools to follow on that occasion and contains a number of highly interesting articles on the preservation of forests and kindred subjects. Friday afternoon, April 9, is the date set for the observance of Arbor Day this year.

The Quarterly Inspection of Company H, O. N. G., will be held in the Armory Thursday night, March 25. All members of the company are required to be present. Friends of the company are cordially invited to visit the armory and attend the inspection.

Legal blanks for sale at this office.

Reliable Commission Firm.

F. H. Schmalz & Co. have incorporated with a capital stock of $5,000, which is fully paid up, to carry on a general commission business in Portland, Oregon. They make a specialty of selling veal, pork and poultry of all kinds live or dressed. They want shipments direct from the farmers, and shippers should write them for prices before selling elsewhere. They send check for all shipments the day after they are sold. They are large dealers and can handle any quantities. F. H. Schmalz & Co., 143 Front St., Portland, Oregon.

Real Estate Men Meet.

The real estate men of Polk county held a meeting in Independence, Saturday night, and organized an association. A committee on constitution and by-laws was appointed and will make its report in the near future before a meeting which will be held in Dallas for the purpose of making the organization permanent. At Saturday night's meeting the subjects of contracts, commissions and publicity were considered and the new organization will probably prove a valuable factor in the work of advertising the resources of Polk county.

Returns From Alaska.

George Curtis Lee Snyder, a well-known printer and newspaper man, arrived in Salem last week with his wife and child from Wrangel, Alaska, where for more than three years he has conducted a newspaper, the Wrangel Sentinel. He is a son of A. V. R. Snyder, United States commissioner at Wrangel, who was for years one of the best known newspaper men in the Willamette valley. He has a host of friends in Salem who welcome him back.

Resigns Pastorate In Newport.

Rev. C. T. Whittlesey, who has been pastor of the Presbyterian church at Newport for nearly four years, presented his resignation last Sunday. Mr. Whittlesey expects to leave early in April to take charge of the Fairmount Presbyterian church in Eugene.—Yaquina Bay News-Reporter. Mr. Whittlesey was for several years a resident of Dallas while a member of the faculty of Dallas College.

Summons.

In the Circuit Court of the State of Oregon, for Polk County. Department No. 2.

Gertrude M. Bullard, Plaintiff v. Roy W. Bullard, Defendant.

To Roy W. Bullard, the above-named defendant:

In the Name of the State of Oregon. You are hereby required to appear and answer the complaint filed against you in the above entitled Court and suit within six weeks from the date of the first publication of this summons, to-wit: On or before the fifth day of May, 1909; and if you fail so to answer, for want thereof the plaintiff will apply to said Court for a decree as prayed for in said complaint, viz.: That the marriage contract now and heretofore existing between plaintiff and defendant be forever annulled and dissolved; and that plaintiff's maiden name, Gertrude M. Dickinson, be restored to her and that plaintiff may have such other and further relief as to the Court may seem just and equitable.

This summons, by an order of the Hon. Ed. F. Coad, County Judge of Polk County, Oregon, made at Chambers at Dallas, Oregon, on the 22d day of March 1909, is served upon you by the publication thereof not less than once a week for six successive weeks immediately prior to the fifth day of May, 1909, in the "Polk County Observer," a weekly newspaper of general circulation published in said County of Polk. The date of the first publication of this summons is March 25, 1909.

OSCAR HAYTER,
Attorney for Plaintiff.

Summons.

In the Circuit Court of the State of Oregon for the County of Polk, Department No. 2.

Mark Blodgett, Plaintiff, vs. Clark E. Blodgett and Maud Blodgett his wife; Harry B. Blodgett, unmarried; Ida A. East and J. L. East her husband; Armilda J. Howard and Charles N. Howard, her husband; Eva H. Robinson and Frank Robinson her husband; Bertie M. Martin and John Martin her husband, Defendants.

To Clark E. Blodgett and Maud Blodgett his wife; Harry B. Blodgett unmarried; Ida A. East and J. L. East her husband; Armilda J. Howard and Charles N. Howard her husband, the above named defendants:

In the Name of the State of Oregon: You and each of you are hereby required to appear and answer the complaint filed against you in the above entitled court and cause within six weeks from the date of the first publication of this summons upon you, and if you fail so to appear and answer, for want thereof the plaintiff will take a judgment and decree against you and each of you as prayed for in his complaint herein to-wit: That plaintiff is the owner in fee simple of the following described real premises to-wit: The North half of the Southeast quarter, and the North half of the Southwest quarter of Section Twenty-two in Township Seven South of Range six West of the Willamette Meridian, in Polk County, Oregon, and that you and each of you be forever barred and enjoined from claiming any right, title or interest in or to said premises or any part thereof and for such other and further relief in the premises as to the Court may seem meet with equity and good conscience, and for costs and disbursements herein.

This summons is published for a period of six weeks by order of the Honorable Ed. F. Coad, Judge of the County Court of the State of Oregon for Polk County made at Chambers on the 22nd day of March 1909, and the date of the first publication is March 25d, 1909, and the date of the last publication will be on the 4th day of May, 1909.

SIBLEY & EAKIN,
Attorneys for Plaintiff.

Citation.

To the County Court of the State of Oregon, for the County of Polk.

In the Matter of the Guardianship of the Estate of Ray Sevier and Orville Sevier, minors. Citation.

To J. A. Sevier and Guy Sevier and to any other next of kin unknown, Greeting:

In the Name of the State of Oregon, you are hereby cited and required to appear in the County Court of the State of Oregon, for the County of Polk at the Court Room thereof, at Dallas in the County of Polk on Saturday, the 17th day of April, 1909, at 10 o'clock in the forenoon of that day, then and there to show cause, if any exist, why an order should not be made by said Court that the real property of said minors, hereinafter described be sold by H. G. Campbell as guardian of the estate, in the manner provided by law, as prayed for in the petition of the said Guardian, filed herein on the 19th day of March, 1909, said real property being described as follows, to-wit: An undivided one-twelfth (1-12) interest in and to Lots Nine (9) and Ten (10) in Block No. Three (3) and Lot Ten (10) in Block No. Eight (8) in Leven's LaTreole Homestead Addition to the Town of Dallas, Polk County, Oregon. Also beginning at a point 3.26 chains East from the Northwest corner of the Benjamin Nichols D. L. C. Not. No. 1962 Claim No. 69 in Township 7 South of Range 5 West of the Willamette Meridian in Polk County, Oregon, running thence South 25.00 chains, thence West 20.00 chains, thence South 30.25 chains, thence East 16.00 chains, thence North 4.00 chains, thence South 12.75 chains, thence South 85 degrees 15 minutes, East 27.25 chains, thence North 65.50 chains, thence West 27.00 chains to place of beginning. Also beginning 56.91 chains South from the Northeast corner of the Benjamin F. Nichols D. L. C. Not. No. 1906, Claim No. 70 in Township 7 South of Range 5 West of the Willamette Meridian in Polk County, Oregon, thence West 27.10 chains, thence South 36.54 chains, thence East 28.14 chains, thence North 14.87 chains, thence East 16.75 chains, thence North 23.67 chains to the place of beginning, saving and excepting therefrom a certain tract conveyed to C. J. Guy by deed recorded in Volume 45 at page 362 of the deed records of Polk County, Oregon.

Witness: The Hon. Ed F. Coad, Judge of the County Court of the State of Oregon, for the County of Polk, with the seal of said Court affixed, this 20th day of March, A. D., 1909.

E. M. SMITH,
Clerk.

(SEAL)

Notice of Final Settlement.

Notice is hereby given that the undersigned as administratrix of the estate of John W. Martin, deceased, has filed her final account as such administratrix in the County Court of the State of Oregon for Polk County, and that Thursday the 22d day of April, 1909, at the hour of ten o'clock in the forenoon of said day, at the Court room of the said County Court in the City of Dallas, Oregon, has been appointed by said Court as the time and place for hearing of objections to the said final account and the settlement thereof.

MARY MARTIN,
Administratrix of the estate of John W. Martin, deceased.

Oscar Hayter, Attorney.
Dated and first published March 25, 1909.

LOW RATES TO OREGON

DAILY

During March and April

From all Parts of the East

VIA

UNION PACIFIC
OREGON SHORT LINE
THE OREGON RAILROAD & NAVAGATION COMPANY
SOUTHERN PACIFIC

$33 from Chicago
$30.50 from St. Louis
$25 from Omaha
$25 from Kansas City

Correspondingly low from all other points.

TO THE PUBLIC

Write letters to everybody you know in the East and tell them about these low colonists rates. Send them literature about Oregon, or send their addresses to us and we will do it. In this way you can be a great help in the growth and progress of your state.

YOU CAN PREPAY FARES

for anyone from any place if you want to. Deposit the necessary amount with our local agent and he will telegragh ticket promptly.

Inquire of Agents or write to
WM. McMURRAY
General Passenger Agent
The Oregon Railroad & Navigation Co
Southern Pacific Co (Lines in Oregon)
PORTLAND, OREGON

THE ORIGINAL LAXATIVE COUGH SYRUP
KENNEDY'S LAXATIVE HONEY AND TAR
Red Clover Blossom and Honey See on Every Bottle

Everybody's Magazine

You've got no use for any magazine? No?

Don't need EVERYBODY'S? No? Doesn't concern you? No?

BUT high-priced freight, coal, and lumber—pure food—cheap waterways? That hits you? Yes? That's what EVERYBODY'S is for. Get it; cut out an article occasionally and send it to your congressman. Things will begin to move—you won't feel so powerless.

FOR SALE BY
W. R. ELLIS and W. H. ROY

$100 Reward, $100.

The readers of this paper will be pleased to learn that there is at least one dreaded disease that science has been able to cure in all its stages, and that is Catarrh. Hall's Catarrh Cure is the only positive cure now known to the medical fraternity. Catarrh being a constitutional disease, requires a constitutional treatment. Hall's Catarrh Cure is taken internally, acting directly upon the blood and mucous surfaces of the system, thereby destroying the foundation of the disease, and giving the patient strength by building up the constitution and assisting nature in doing its work. The proprietors have so much faith in its curative powers that they offer One Hundred Dollars for any case that it fails to cure. Send for list of testimonials. Address F. J. CHENEY & CO., Toledo, O. Sold by all druggists, 75c. Take Hall's Family Pills for constipation.

Notice.

Notice is hereby given that the County Court of Polk county, Oregon, will receive bids for furnishing 40 cords of grub oak wood to be not less than two or more than six inches in diameter, also 40 cords of good quality second growth fir; all to be delivered on or before September 15, 1909. Bids will be opened Tuesday, March 23, 1909, at 10 a. m. Court reserves right to reject any and all bids.

E. M. SMITH,
3-9-5t Clerk of County Court

Dry fir cordwood wanted in any quantity up to 500 cords; to be delivered in Dallas or Falls City. For further particulars, call on, or address, Salem, Falls City & Western Ry. Co., Dallas.

Calls promptly answered day or night.
R. L. CHAPMAN
FUNERAL DIRECTOR AND EMBALMER
DALLAS, OREGON
Bell Phone 163 Mutual Phone 1406

MRS. MAE WRIGHT
teacher of
Elocution and Vocal Music
Studio in College Dormitory. Hours, 9 a. m. to 4 p. m. Evening lessons if so desired. DALLAS, OREGON

PACIFIC COAST BORAX CO.

INVITES YOU TO TAKE
A
"Trip to Death Valley"
via
MOTION PICTURES

¶ Taken expressly for this Company, ¶ These are the first and only Motion Pictures ever secured of this world famed VALLEY OF DEATH. ¶ Also other interesting views including a picture of the famous

"20 MULE TEAM" IN MOTION

ADMISSION BY TICKET ONLY

Tickets are FREE, at your Grocer or Druggist

"ALL WE ASK YOU TO SPEND IS YOUR TIME"
Children Unaccompanied by Parents Not Admitted

THURSDAY, MARCH 25
At the WOODMAN HALL
First show commencing at 8 o'clock p. m.
ADMISSION FREE

Breeders Horse Show

Sat., April 3, Salem, Ore.

Farmers' Practical Exhibition

Cash prizes, merchants' prizes, stallion breeders' prizes, valuable cups, etc., Paying $1000 in cash and special premiums.

FOR ALL BREEDS OF HORSES, (Pure-Breds and Grades), stallions, mares, colts, ponies and jacks; two, three and four horse teams, roadsters, saddlers.

If you own good horses, show them at Salem April 3. If you wish to sell here's your market.

For premium list and information, address

J. FRANK HUGHES, President.
F. A. WELCH, Secretary.

Notice of Final Settlement.

Notice is hereby given that the undersigned, as administrator of the estate of Joseph L. McTimmonds, deceased, has filed his final account in the County Court of the State of Oregon, for Polk County, and that Thursday, the 8th day of April, 1909, at the hour of 10 o'clock in the forenoon of said day, at the Court room of the said County Court in the City of Dallas, Oregon, has been appointed by said Court as the time and place for the hearing of objections to the said final account and the settlement thereof.

ERASTES C. McTIMMONDS,
Administrator of the estate of Joseph L. McTimmonds, deceased.

Oscar Hayter, Attorney.
Dated and first published March 9, 1909.

Notice Of Filing Of Plat Of Survey Of South Half Of Township 6 South, Range 9 West.

United States Land Office,
Portland, Oregon, March 8, 1909.

Notice is hereby given that the South Half of Township 6 South, Range 9 West, has been surveyed; that the approved plat of said survey has been received at this office; that said plat will be filed in this office on April 22, 1909, at 9 o'clock A. M.; and that on and after said date, viz; April 22, 1909, legal applications for the entry of said surveyed land will be received.

ALGERNON S. DRESSER,
Register.
GEO. W. BIBEE, Receiver.

Notice of Filing of Plat of Survey of Part of Township 6 South, Range 10 West.

United States Land Office,
Portland, Oregon, March 8, 1909.

Notice is hereby given that Sections 19, 20, 21, 22, 23, 24, 25, 26, 27, 28, 35 and 36 of Township 6 South, Range 10 West have been surveyed; that the approved plat of said survey has been received at this office; that said plat will be filed in this office on April 20, 1909, at 9 o'clock A. M.; that said Sections 21, 22, 23, 24, 27 and 28 are in the Siuslaw Forest Reserve; that on and after said date, viz: April 20, 1909, legal applications for the entry of said surveyed land will be received.

ALGERNON S. DRESSER,
Register.
GEO. W. BIBEE, Receiver.

Notice of Filing of Plat of Survey of Sections 4, 5, 6, 7, 8 and 9, Township 6 South, Range 9 West.

United States Land Office,
Portland, Oregon, March 10, 1909.

Notice is hereby given that Sections 4, 5, 6, 7, 8 and 9 of Township 6 South, Range 9 West, has been surveyed; that the approved plat of said survey has been received at this office; that said land was included in the Tillamook Forest Reserve on March 2, 1907, and is now included in the Siuslaw National Forest Reserve; that said plat will be filed in this office on April 22, 1909, at 9 o'clock a. m., and that on and after said date, legal applications for the entry of said land will be received.

ALGERNON S. DRESSER,
Register.
GEO. W. BIBEE, Receiver.

Notice.

Notice is hereby given that the County Court of Polk county, Oregon, will receive bids for quarrying, crushing and delivering rock on the county road, the county to furnish quarry tools and crusher now on hand and the successful bidder to give good and sufficient bond as required by the Court. Bids must be made by the yard, per quarter mile haul, specifications to be on file on and after March 18. Bids to be closed at 10 o'clock a. m., March 23, 1909. Court reserves right to reject any and all bids.

E. M. SMITH,
3-9-5t Clerk of County Court.

Notice of Final Settlement.

Estate of Vrena Schindler, deceased. Notice is hereby given that the undersigned administrator of the estate of Vrena Schindler, deceased has filed his final account as such administrator in the County Court of Polk County, State of Oregon, and that Saturday, the 27th day of March, 1909, at the hour of 10 o'clock of the forenoon of said date, has been fixed by said Court as the time, and the Court Room in the Court House in the City of Dallas, Polk County, Oregon, as the place for hearing any and all objections to said final account and the settlement thereof.

GEO. S. SHEPERD,
Administrator of the estate of Vrena Schindler, deceased.

Notice to Creditors.

Notice is hereby given that the undersigned has been duly appointed administratrix of the estate of Filet Eugene Smith, deceased, by the County Court of the State of Oregon, for Polk County, and has qualified.

All persons having claims against the said estate are hereby notified to present the same duly verified, together with the proper vouchers therefor, to the undersigned, at her residence in the City of Dallas, in said County, of Polk within six months from the date of this notice.

Dated and first published March 5, 1909.

M. OLIVE SMITH,
Administratrix of the estate of Filet Eugene Smith, deceased.
Oscar Hayter, Attorney.

Notice of Hearing of Final Account.

Notice is hereby given that the final account of D. W. Danforth as administrator of the estate of Clyde S. Keep, deceased, has been filed in the County Court of Polk County, State of Oregon, and that the 29th day of March, 1909, at the hour of 9 o'clock a. m. has been duly appointed by such Court for the hearing of objections to such final account and the settlement thereof, at which time any person interested in such estate may appear and file objections thereto in writing and contest the same.

D. W. DANFORTH,
Administrator of the estate.

Even our Grandfathers knew what BALLARD'S SNOW LINIMENT will do.

A CONVINCING PROOF

of the worth of a medicine is the cures it can effect. Every one who has used **Ballard's Snow Liniment** knows that it will CURE RHEUMATISM, CUTS, SPRAINS, STIFF JOINTS, BURNS, NEURALGIA, CONTRACTED MUSCLES AND ALL PAINS.

USED SNOW LINIMENT 10 YEARS.

V. L. Settle, Richmond, Mo., writes:- "This is to certify that I have used your Snow Liniment for ten years for rheumatism, neuralgia, lame back, etc., and in every case it has rendered immediate relief and satisfaction."

Avoid all Substitutes. Three Sizes 25c, 50c, $1.00

BALLARD SNOW LINIMENT CO.
500-502 North Second Street, ST. LOUIS, MO.

Sold and Recommended by
STAFRIN DRUG COMPANY

INDEPENDENCE & MONMOUTH Railway.

FROM INDEPENDENCE.

FOR DALLAS.

Train No. 64. Leave Independence daily, 6:00 a. m.; lv. Monmouth, 6:15 a. m.; ar. Dallas, 6:40 a. m.

Train No. 68. Leave Independence, daily, 10:50 a. m.; lv. Monmouth, 11:05 a. m.; ar. Dallas, 11:30 a. m.

Train No. 70. Leave Independence, daily, 6:15 p. m.; lv. Monmouth, 6:30 p. m.; ar. Dallas, 6:55 p. m.

FOR AIRLIE.

Train No. 67. Leave Independence, daily, 7:30 a. m.; lv. Monmouth, 7:40 a. m.; ar. Airlie, 8:15 a. m.

Train No. 73. Leave Independence, daily, 3:30 p. m.; lv. Monmouth, 3:50 p. m.; ar. Airlie, 4:25 p. m.

FOR MONMOUTH ONLY.

Leave Independence, daily, 2:30 p. m.
No. 101 arrives Monmouth 7:20 a. m.

FROM DALLAS.

FOR INDEPENDENCE.

Train No. 65. Leave Dallas, daily ex. Sunday, 8:30 a. m.; lv. Monmouth, 8:55 a. m.; ar. Independence, 9:15 a. m.

Train No. 101. Lv. Dallas, Sunday only, 6:55 a. m.; ar. Independence, 7:30 a. m.

Train No. 69. Leave Dallas, daily, 1 p. m.; lv Monmouth, 1:25 p. m.; ar. Independence, 1:40 p. m. (This train connects at Monmouth for Airlie.)

Train No. 71. Leave Dallas, daily, 7:35 p. m.; lv. Monmouth, 8 p. m.; ar. Independence, 8:15 p. m.

FROM AIRLIE.

Train No. 66. Leave Airlie, daily, 9 a. m.; lv. Monmouth, 9:35 a. m.; ar. Independence, 9:50 a. m. (This train connects at Monmouth for Dallas.)

Train No. 72. Leave Airlie, daily, 5:05 p. m.; lv. Monmouth, 5:40 p. m.; ar. Independence 5:55 p. m.

Train No. 100 leaves Airlie 4:45 p. m. SUNDAY ONLY arrives Monmouth 5:20 p. m. arrives Independence 5:30 p. m.

FROM MONMOUTH ONLY.

Leaves Monmouth for Independence, daily at 2:00 p. m.

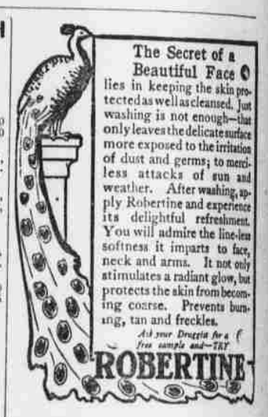

The Secret of a Beautiful Face lies in keeping the skin protected as well as cleansed. Just washing is not enough—that only leaves the delicate surface more exposed to the irritation of dust and germs; to merciless attacks of sun and weather. After washing, apply Robertine and experience its delightful refreshment. You will admire the line-less softness it imparts to face, neck and arms. It not only stimulates a radiant glow, but protects the skin from becoming coarse. Prevents burning, tan and freckles.

Ask your Druggist for a free sample and—TRY ROBERTINE

TOWER'S FISH BRAND
WATERPROOF
OILED GARMENTS

are cut on large patterns, designed to give the wearer the utmost comfort

LIGHT-DURABLE-CLEAN AND GUARANTEED WATERPROOF

SUITS $3.00
SLICKERS $3.00

BE SURE THE GARMENT YOU HAVE READS THE TOWER SIGN OF THE FISH

A. J. TOWER CO. BOSTON U.S.A.
TOWER Canadian CO. LIMITED TORONTO CAN.

HY WOMEN SUFFER.

A Little Sound Advice Will Help Many a Suffer in Dallas.

Women have so much to go through in life that it is a pity there is so much needless suffering from backache, headaches, dizziness, languor and other common aches and ills of kidney complaint. Doan's Kidney Pills have brought new life and strength to thousands of women afflicted in this way. Don't worry if you feel tired and dragged out—if you have backache and bearing-down pains, headache, dizzy spells, faintness and lack ambition. Don't think it's some trouble peculiar to the sex. Men suffer in the same way when they have kidney trouble Ask yourself this question: "Are my kidneys well?" The condition of the kidney secretions may give you an answer. If there is a brick-dust sediment, or a stringy settling in the urine; if passages are too frequent and copious, or scanty and painful it is time to begin using Doan's Kidney Pills. It may run you into Bright's disease or diabetes.

Doan's Kidney Pills cure every form of kidney trouble. Call at Belt & Cherrington's drug store, and ask to see the statements of Dallas women who have used this remedy.

For sale by all dealers. Price 50 cents. Foster-Milburn Co., Buffalo, New York, sole agents for the United States.

Remember the name—Doan's—and no other.

KILL THE COUGH AND CURE THE LUNGS
WITH Dr. King's New Discovery
FOR COUGHS COLDS
PRICE 50c & $1.00 Trial Bottle Free
AND ALL THROAT AND LUNG TROUBLES.
GUARANTEED SATISFACTORY OR MONEY REFUNDED.

60 YEARS' EXPERIENCE
PATENTS
TRADE MARKS
DESIGNS
COPYRIGHTS &c.
Anyone sending a sketch and description may quickly ascertain our opinion free whether an invention is probably patentable. Communications strictly confidential. HANDBOOK on Patents sent free. Oldest agency for securing patents.
Patents taken through Munn & Co. receive special notice, without charge, in the
Scientific American.
A handsomely illustrated weekly. Largest circulation of any scientific journal. Terms, $3 a year; four months, $1. Sold by all newsdealers.
MUNN & Co. 361 Broadway, New York
Branch Office, 625 F St., Washington, D. C.

ATTORNEY AT LAW
B. F. JONES
Office in Cooper Building.
INDEPENDENCE, - OREGON

ATTORNEY AT LAW
L. D. BROWN
ABSTRACTOR
NOTARY PUBLIC COLLECTIONS
Uglow Bldg. DALLAS, OREGON

M. OLIVE SMITH
teacher of
PIANO AND ORGAN
Studio, Room No. 2, Wilson Block
DALLAS OREGON

THE NEW IDEA KENNEDY'S LAXATIVE THE ORIGINAL LAXATIVE HONEY AND TAR COUGH SYRUP
Moves the Bowels Best for Children Red Clover Blossom on Every Bottle
For Sale by Druggists.

Cures Biliousness, Sick Headache, Sour Stomach, Torpid Liver and Chronic Constipation. Pleasant to take

ORINO
Laxative Fruit Syrup

Cleanses the system thoroughly and clears sallow complexions of pimples and blotches. It is guaranteed

For Sale by STAFRIN DRUG CO. Dallas, and M. THOMPSON, Falls City.