HONORED RESIDENTS OF POLK COUNTY.

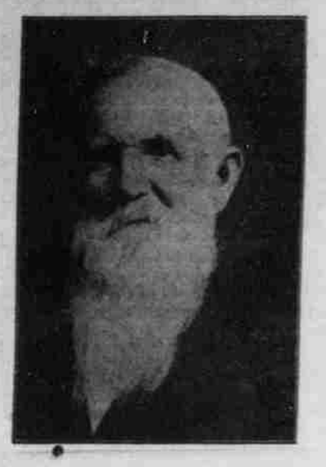

MR. AND MRS. JOHN H. HAWLEY, WHO CELEBRATED THEIR GOLDEN WEDDING ANNIVERSARY.

Mr. and Mrs. John H. Hawley, who celebrated their golden wedding anniversary in Monmouth, Or., Wednesday, were married in Polk County, May 6, 1858, and have resided in this county continuously ever since. Mr. Hawley crossed the plains from Missouri in 1844. His parents were members of Colonel Cornelius Gilliam's company, and as a barefooted boy of 9 years he walked the entire distance. Mrs. Hawley is a daughter of the late Mr. and Mrs. Luke Mulkey. Her parents crossed the plains in Captain Claypoole's company and took up a donation claim near Corvallis in 1847. Mr. Hawley is a veteran of the Yakima Indian War of 1855-56. He has represented Polk County in the Oregon Legislature, and for many years he has been president of the Polk County bank at Monmouth. He is 73 years old, and his wife is in her 69th year. The children are W. H. and L. M. Hawley, of Billings, Mont.; Mrs. B. F. Mulkey, of Jacksonville, Or.; C. L. Hawley, of McCoy, Or., and Miss Maude Hawley, at home.

CAKE THE MAN FOR SENATOR

Nation Waits for Oregon's Verdict For or Against the Administration.

A great many Republicans are beginning to soberly ask themselves, "why should we elect Governor Chamberlain to the United States Senate?"

And to this echo is answering, "Why, indeed!"

There is an overwhelming majority of Republicans in this state. In the ordinary elections they have often, and The Telegram believes wisely, looked to the men without reference to the party brand which they wore. In this way they have disciplined party and at the same time raised the standard of the local public service.

But in the matter of the election of a United States Senator they have presented to them a different problem. There they come in touch with the party of the Nation, the party of Roosevelt, of which they so warmly approve, and the verdict which they render the general public must accept as very largely the judgment of the voters of Oregon upon that administration. Our elections occur at an odd season of the year. We here fire the first gun of the Presidential election. The verdict is made up in advance, so far as the rest of the country is concerned. The Nation knows that the state is overwhelmingly Republican. It likewise knows that the administration of President Roosevelt has here received enthusiastic approval. That administration, disguise it as we will, is now on trial before the country. By the general masses of the people it has been warmly approved; by the corporate and plutocratic interests it is bitterly reviled, and, while little is being done openly, there is deep down a smouldering fire of resentment that cannot be extinguished. For the very reason that the plutocratic forces of the country hate the President, the masses of the people admire and approve him.

If under circumstances such as these it goes forth that the people of Oregon in June elect a Democrat for United States Senator, the administration receives a blow in the house of its supposed friends that it is conceivable may have a serious effect upon the plans of the friends of the administration and upon the great contest in November following. It must not be forgotten that much quiet work has been done in recent months against the administration. One may see the effect of it upon every hand in every community—the clacquers busily engaged in hamstringing Roosevelt, and insidiously undermining the platform of principles which he has been steadily putting forth in his messages and speeches. If a well-known and supposedly safe administration state falls by the wayside in June, the prestige of the administration severely suffers, and no man who honestly faces the question can see it otherwise.

From this standpoint, which is something considerably more than a partisan standpoint, the matter appeals to The Telegram. It believes with heartiness and sincerity in the advanced platform of principles which the President is laying down, in the elimination of special privileges and the equality of opportunity for which the President stands, and to propagate and develop which he has done more than any other man of his generation. It considers this a matter of patriotism, rather than partisanship, and it proposes to do whatever lies within its power to uphold and sustain the man whose very name typifies these modern enlightened doctrines. In doing so, it believes it expresses the profound conviction of an enormous majority of the people of Oregon, irrespective of their party affiliations.

In the present campaign and the coming election Statement No. 1 is not on trial, because both candidates for the United States Senate stand square toed and flat footed upon that platform. Neither is Chamberlain nor Cake, as such, on trial before the people. The question is one not of these men, but of broad National import, leading to a victory which will mean a shout of ringing encouragement to the National administration or a vital blow delivered in the house of its friends. This is the real proposition before the people of the state, and it is one of the main reasons why The Telegram will throughout this campaign give H. M. Cake its heartiest support and urge as strongly as it may the voters of the state to sustain the administration at a moment when it is more seriously on trial than at any other period of its whole history. —Portland Telegram.

WOODMAN HALL

Thursday Evening

MAY 14

Bertha M. Clay's Famous Love Story

DORA THORNE

Dramatized by LEM B. PARKER

BEST PLAY IN YEARS

A Company of High-Class Performers

Prices - - - - - 25c, 35c, 50c

THE EXPERT BUTTERMAKER

One of the nice problems that confront the buttermaker is that of incorporating just the right amount of water in butter. It has been claimed that American butter is generally low in moisture content and that buttermakers might well put a little more water into their product. It appears that there has been a tendency in some quarters to do this. During the past year the internal revenue department has collected large fines in some of the great cities from the sellers of butter containing more than 16 per cent of moisture, the legal limit.

To control the moisture content so that there shall be a desirable amount,

WHEN THE CHURN WAS STOPPED.
[This butter contained 15.26 per cent moisture when completed.]

yet not too much, requires skill and experience on the part of the buttermaker. Butter with too much moisture is undoubtedly, as a general thing, made without intent rather than with, and the average butter maker or dealer has little idea what per cent of moisture the butter contains.

It is a statement of interes' therefore, that the department of agriculture has worked out during the past year a rapid and simple method (requiring apparatus costing a few dollars) for the free use of manufacturer and dealer to determine the water in butter. Full details of the apparatus and its use can be found in circular No. 10 of the bureau of animal industry.

Moisture In Butter.

One of the most thorough investigations into the moisture content of butter and methods of controlling it was made some years ago at the Iowa experiment station. As to causes of too much moisture it was found by Messrs. McKay and Larsen that when cream is thick and churned at a high temperature too much moisture is incorporated even though it is churned only a normal amount.

By churning at a high temperature and washing with cold water much moisture will be incorporated in the butter, provided it is not cooled to such an extent that the butter will become hard. The sudden chilling of the butter globules on the outside by washing with cold water seems to imprison and prevent the moisture from escaping during working.

By churning cold and washing with warm wash water the butter is also brought into a condition where it will absorb and hold moisture. Churning at high temperature and washing cold and churning at low temperature and washing warm are two conditions which must be guarded against.

Effect of Overchurning.

In regard to overchurning it is stated that by excessive churning in water the butter will absorb and hold as much as 46 per cent water. If the temperature is low, the incorporation of moisture by churning is retarded a great deal, while if the temperature is higher a comparatively small amount of churning will cause the butter to absorb moisture rapidly and to retain it better. In experiments in which the butter was churned for more than half an hour in the wash water the butter became very soft and began to stick on the inside of the churn. The more it is agitated in the presence of moisture the duller and lighter butter will be.

A Remedy Advised.

An excessive amount of churning was strongly condemned by these Iowa dairy authorities. In short, they say: Quality must receive first consideration. When butter has been overchurned a trifle, so it contains about 18 per cent moisture, it is difficult to remove the buttermilk from the quite large granules, and the danger of spoiling the butter on standing is introduced. In order to avoid this the churn can be stopped when the granules of butter are still small and then control the moisture content in the butter by churning a trifle in the wash water at the proper temperature.

By churning a trifle more than ordinarily in wash water the buttermilk is efficiently removed and the water content can be controlled.

The Cattle Market.

Several things have happened that could not be foreseen. The corn crop did not mature and had to be fed, the panic cut the consumption of beef squarely in two, and the price of hides took a grand tumble. Result, very bad cattle market, totally unlike what might have been anticipated early last fall. Then, however, we suggested that late winter markets would probably prove best because of the early clean-up of stock on account of high corn. And it seems that this is very likely to be true. Cattle have been selling entirely too low because people have sold them regardless of price or condition, and this sacrifice will be felt later on. There has been nothing to induce people to feed cattle, but much to discourage them, and if consumption of beef returns to its normal volume it is likely to do so at a time of smaller cattle supplies than we have had of late, remarks the National Stockman.

Southern Hay Growing.

In sections where Johnson grass is well established a very good system of hay growing is to sow vetch or crimson clover, or both, with a small amount of oats as a winter crop, on Johnson grass land. Where the land is plowed early in the fall and put in good condition for the winter hay crop two or three good crops of Johnson grass can be cut the next summer. This system will then give a crop of winter hay and two or three cuttings of Johnson grass hay every year.—H. Benton.

Feeding For Milk.

We consider silage the most economical of all food stuffs as well as the least trouble to feed. Bran we find the most expensive, but this far along anything to take the place of bran seems to be in the experimental stage in Indiana, and we find that to dispense with it even when the cows are on pasture generally results in a loss of butter of more value than the cost of the bran.

We began on Jan. 4 last to keep account by weight of all the feed our ten cows ate in seven days, with these results: The average daily ration, fed in two feeds, was forty pounds of silage, five pounds of bran, five pounds of clover hay and six pounds of corn stover or all the stover they would eat up clean. The bran was fed according to quantity of milk, six pounds being the most fed to any one cow. The cost of one week's feed for all was: Silage, $3.50; bran, $2.85; clover hay, $1.47; stover, 42 cents; total, $8.24. —An Indiana Dairywoman.

For the Farm Dairy.

Work in breeding for milk production at the Canada experiment farms seems to show that (a) superior dairy cows may be found in all breeds; (b) pure bred females are not essential to success in dairy farming, but a pure bred bull should always be used.

Chronic Constipation Cured

One who suffers from chronic constipation is in danger of many serious ailments. Foley's Orino Laxative cures chronic constipation as it aids digestion and stimulates the liver and bowels, restoring the natural action of these organs. Commence taking it today and you will feel better at once. Foley's Orino Laxative does not nauseate or gripe and is pleasant to take. Refuse substitutes. Stafrin Drug Co.; M. L. Thompson, Falls City.

Weston may have a new flour mill.

A Cove man will need 50 cherry pickers.

It is a pity to see a person neglect indications of kidney or bladder trouble that may result in Bright's disease when Foley's Kidney Remedy will correct irregularities and strengthen these organs. Take Foley's Kidney Remedy at the first sign of danger. Stafrin Drug Co.; M. L. Thompson, Falls City.

Alfalfa is 2½ feet high around Hermiston.

Personal

If any person suspects that their kidneys are deranged they should take Foley's Kidney Remedy at once and not risk having Bright's disease or diabetes. Delay gives the disease a stronger foothold and you should not delay taking Foley's Kidney Remedy. Stafrin Drug Co.; M. L. Thompson, Falls City.

Lane county fruit growers will operate a box factory of their own, saving $1 per 1,000 boxes.

Human Filters

The function of the kidneys is to strain out the impurities of the blood which is constantly passing through them Foley's Kidney Remedy makes the kidneys healthy so they will strain out all waste matter from the blood. Take Foley's Kidney Remedy at once and it will make you well. Stafrin Drug Co.; M. L. Thompson, Falls City.

A Pilot Rock man caught one day 103 trout in Birch creek; one measured 25½ inches and weighed 5¼ pounds.

Serious Results Feared

You may well fear serious results from a cough or cold, as pneumonia and consumption start with a cold. Foley's Honey and Tar cures the most obstinate coughs or colds and prevents serious results. Refuse substitutes. Stafrin Drug Co.; M. L. Thompson, Falls City.

A bumper fruit crop is expected in the Milton-Freewater region.

Colds That Hang On

Colds that hang on in the spring deplete the system, exhaust the nerves, and open the way for serious illness. Take Foley's Honey and Tar. It quickly stops the cough and expels the cold. It is safe and certain in results. Stafrin Drug Co.; M. L. Thompson, Falls City.

Tillamook county is going to cruise its timber lands for assessment.

Valued Same as Gold.

B. G. Stewart, a merchant of Cedar View, Miss., says: "I tell my customers when they buy a box of Dr. King's New Life Pills they get the worth of that much gold in weight, if afflicted with constipation, malaria or biliousness." Sold under guarantee at Belt & Cherrington's drug store. 25c

The World's Best Climate

is not entirely free from disease, on the high elevations fevers prevail, while on the lower levels malaria is encountered to a greater or less extent, according to altitude. To overcome climate affections, lassitude, malaria, jaundice, biliousness, fever and ague, and general debility, the most effective remedy is Electric Bitters, the great alterative and blood purifier; the antidote for every form of bodily weakness, nervousness, and insomnia. Sold under guarantee at Belt & Cherrington's drugstore.

A Eugene man ships 500 to 600 pounds of asparagus a day to Portland.

A Californian's Luck

"The luckiest day of my life was when I bought a box of Bucklen's Arnica Salve," writes Charles F. Bodahn, of Tracy, California. "Two 25c. boxes cured me of an annoying case of itching piles, which had troubled me for years and that yielded to no other treatment. Sold under guarantee at Belt & Cherrington's drug store.

Roseburg is to have a new planing mill.

It Reached the Spot

Mr. E. Humphrey, who owns a large general store at Omega, O., and is president of the Adams County Telephone Co., as well as of the Home Telephone Co., of Pike County, O., says of Dr. King's New Discovery: "It saved my life once. At least I think it did. It seemed to reach the spot—the very seat of my cough—when everything else failed." Dr. King's New Discovery not only reaches the cough spot; it heals the sore spots and the weak spots in throat, lungs and chest. Sold under guarantee at Belt & Cherrington's drug store. 50c and $1.00. Trial bottle free.

KILL THE COUGH AND CURE THE LUNGS

WITH Dr. King's New Discovery

FOR COUGHS COLDS PRICE 50c & $1.00. Trial Bottle Free

AND ALL THROAT AND LUNG TROUBLES.

GUARANTEED SATISFACTORY OR MONEY REFUNDED.

TEA

The greatest tea-drinkers are full-bottom Dutchmen. There isn't much nervous prostration in Holland.

Your grocer returns your money if you don't like Schilling's Best; we pay him.

IT'S YOUR KIDNEYS

Don't Mistake the Cause of Your Trouble. Delay May Prove Fatal.

Does your back ache? Do you get up lame in the morning? Do you feel dull and tired? Does it hurt you to bend over, to lift anything, to get up from a chair? Do you have sudden "catches" or stitches of pain in the back? Does a dull, throbbing ache settle in the small of your back and bother you day and night? Do you sometimes feel that you that you simply cannot straighten up? You cannot make any mistake by treating the kidneys at once, for it is these small troubles that lead to dropsy, diabetes and Bright's disease. If there is any doubt in your mind that the kidneys are affected, notice the urine for a few days. If passages are irregular painful or too scanty, discolored, or full of sediment, the kidney's need help right away, and there is no other medicine more helpful than Doan's Kidney Pills, a simple remedy for the kidneys, yet so powerful that it quickly cures the cause and so ends all the painful and annoying symptoms.

Home cures prove the merit of Doan's Kidney Pills. Any person wishing to see the testimony of Dallas citizens may do so by calling at BELT & CHERRINGTON'S drug store.

For sale by all dealers. Price 50 cents. Foster-Milburn Co., Buffalo, New York, sole agents for the United States.

Remember the name—Doan's—and no other.

GET THE BEST

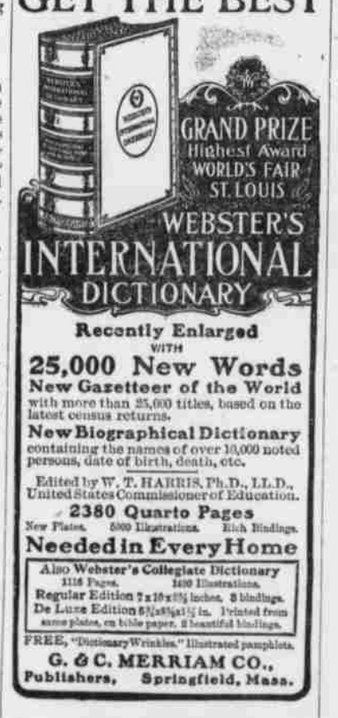

WEBSTER'S INTERNATIONAL DICTIONARY

Recently Enlarged WITH 25,000 New Words

New Gazetteer of the World with more than 25,000 titles, based on the latest census returns.

New Biographical Dictionary containing the names of over 10,000 noted persons, date of birth, death, etc.

Edited by W. T. HARRIS, Ph.D., LL.D., United States Commissioner of Education.

2380 Quarto Pages

New Plates. 5000 Illustrations. Rich Bindings.

Needed in Every Home

Also Webster's Collegiate Dictionary 1116 Pages. 1400 Illustrations.

Regular Edition 7x10x2½ inches. 3 bindings.

De Luxe Edition 8⅞x8⅝x1½ in. Printed from same plates, on bible paper. 3 beautiful bindings.

FREE, "Dictionary Wrinkles." Illustrated pamphlets.

G. & C. MERRIAM CO., Publishers, Springfield, Mass.

NEISS & CONNAWAY

PHOTO ENGRAVERS

ARTISTS ILLUSTRATORS

Makers of PRINTING PLATES for STATIONERY, PRINTING NEWSPAPER ILLUSTRATIONS MAGAZINE AND BOOKLET COVERS AND ILLUSTRATIONS COMIC AND SOUVENIER POST CARDS CATALOGS LABELS ETC.

109 SECOND STREET PORTLAND OREGON

CONSTIPATION

You have tried all kinds of pills, waters and cathartics for Constipation and liver complaint. Now get the REAL CURE. Take NR Tablets and see how much better they are. See the difference in results. Their action is never felt, also by that all-over-sick sensation—they make you feel better the minute you take them. They brace you up and put new life in you, make you feel stronger and better, because they are made to regulate the entire digestive system. One dose will convince you. Get a 25c Box.

BETTER THAN PILLS FOR LIVER ILLS.

The A. H. Lewis Medicine Co., St. Louis, Mo.

Nature's Remedy NR TABLETS

BELT & CHERRINGTON, Dallas, Oregon.

Even our Grandfathers knew what BALLARD'S SNOW LINIMENT will do.

A CONVINCING PROOF

of the worth of a medicine is the cures it can effect. Every one who has used Ballard's Snow Liniment knows that it will CURE RHEUMATISM, CUTS, SPRAINS, STIFF JOINTS, BURNS, NEURALGIA, CONTRACTED MUSCLES AND ALL PAINS.

USED SNOW LINIMENT 10 YEARS.

V. L. Settle, Richmond, Mo., writes:- "This is to certify that I have used your Snow Liniment for ten years for rheumatism, neuralgia, lame back, etc., and in every case it has rendered immediate relief and satisfaction."

Avoid all Substitutes. Three Sizes 25c, 50c, $1.00

BALLARD SNOW LINIMENT CO.

500-502 North Second Street, ST. LOUIS, MO.

Sold and Recommended by

STAFRIN DRUG COMPANY

FRIEND TO FRIEND.

The personal recommendations of people who have been cured of coughs and colds by Chamberlain's Cough Remedy have done more than all else to make it a staple article of trade and commerce over a large part of the civilized world.

AN INSTANCE.

Lucy Suddreth, of Lenoir, N. C., had been troubled with a very bad cough for over a year. She says: "A friend bought a bottle of CHAMBERLAIN'S COUGH REMEDY, brought it to me and insisted that I should take it. I did so and to my surprise it helped me. Four bottles of it cured me of my cough."

THE NEW IDEA KENNEDY'S LAXATIVE Moves the Bowels

THE ORIGINAL LAXATIVE HONEY AND TAR Best for Children

COUGH SYRUP Red Clover Blossom on Every Bottle

For Sale by Druggists.

Cures Biliousness, Sick Headache, Sour Stomach, Torpid Liver and Chronic Constipation. Pleasant to take

ORINO Laxative Fruit Syrup

Cleanses the system thoroughly and clears sallow complexions of pimples and blotches. It is guaranteed

For Sale by STAFRIN DRUG CO. Dallas, and M. THOMPSON, Falls City.