CURE YOUR KIDNEYS

Why will people continue to suffer the agonies of kidney complaint, backache, urinary disorders, lameness, headaches, languor, Why allow themselves to become chronic invalids, when a certain cure is offered them?

Doan's Kidney Pills is the remedy to use, because it gives to the kidneys the help they need to perform their work.

If you have any, even one, of the symptoms of kidney diseases, cure yourself now, before diabetes, dropsy or Bright's disease sets in.

Mrs. L. Hodson, of 717 Aura St., Pendleton, Ore., says: "I just as enthusiastically endorse Doan's Kidney Pills today as I did nearly three years ago. They relieved me of kidney trouble which had bothered me for a considerable time. There was aching pains across the small of my back and down through my kidneys, which were aggravated by colds which settled in the back and loins and caused an awful lameness. This was my condition when I began taking Doan's Kidney Pills. This remedy banished the backache and pains through the loins, regulated the kidney secretions and removed every symptom of the trouble. From that day to this there has been no recurrence, and I give Doan's Kidney Pills all the credit. I consider them to be the best kidney remedy procurable and recommend them whenever the occasion arises."

For sale by all dealers. Price 50 cents. Foster-Milburn Co., Buffalo, N. Y., sole agents for the United States.

Remember the name—Doans—and take no other.

INDEPENDENCE & MONMOUTH Railway.

FROM INDEPENDENCE.

FOR DALLAS.

Train No. 65. Leave Independence daily, 6:00 a. m.; lv. Monmouth, 6:15 a. m.; ar. Dallas, 6:40 a. m.

Train No. 69. Leave Independence, daily, 11:05 a. m.; lv. Monmouth, 11:20 a. m.; ar. Dallas, 11:45 a. m.

Train No. 71. Leave Independence, daily, 6:15 p. m.; lv. Monmouth, 6:30 p. m.; ar. Dallas, 6:55 p. m.

FOR AIRLIE.

Train No. 66. Leave Independence, daily, 7:30 a. m.; lv. Monmouth, 7:40 a. m.; ar. Airlie, 8:15 a. m.

Train No. 72. Leave Independence, daily, 3:30 p. m.; lv. Monmouth, 3:50 p. m.; ar. Airlie, 4:25 p. m.

FOR MONMOUTH ONLY.

Leave Independence, daily, 2:15 p. m.

FROM DALLAS.

FOR INDEPENDENCE.

Train No. 64. Leave Dallas, daily ex. Sunday, 8:30 a. m.; lv. Monmouth, 9:00 a. m.; ar. Independence, 9:15 a. m.

Train No. 366. Lv. Dallas, Sunday only, 6:35 a. m.; ar. Independence, 7:20 a. m.

Train No. 68. Leave Dallas, daily, 1 p. m.; lv. Monmouth, 1:25 p. m.; ar. Independence, 1:40 p. m. (This train connects at Monmouth for Airlie.)

Train No. 70. Leave Dallas, daily, 7:35 p. m.; lv. Monmouth, 8 p. m.; ar. Independence, 8:15 p. m.

FROM AIRLIE.

Train No. 67. Leave Airlie, daily, 9 a. m.; lv. Monmouth, 9:25 a. m.; ar. Independence, 9:50 a. m. (This train connects at Monmouth for Dallas.)

Train No. 73. Leave Airlie, daily, 5:05 p. m.; lv. Monmouth, 5:40 p. m.; ar. Independence, 5:55 p. m.

FROM MONMOUTH ONLY.

Leaves Monmouth for Independence, daily, at 2:50 p. m.

Chamberlain's Cough Remedy
Cures Colds, Croup and Whooping Cough.

GOLDEN WEST
COFFEE
TEA SPICES
BAKING POWDER
EXTRACTS
JUST RIGHT
CLOSSET & DEVERS
PORTLAND, ORE.

A Fresh Complexion is preserved—and produced—by Robertine, a mild, delightful preparation, delicately fragrant. Makes the skin exquisitely soft; banishes crackled appearance caused by over-dryness; reduces the size of enlarged pores, cleanses them, reduces inflammation and spreads an even, radiant glow due to wholesome nourishment of skin glands and stimulation of the capillaries which also feed the skin and supply its healthful color. *Ask your Druggist for a free sample of*
ROBERTINE

Coddling the Stomach.

Do not pamper the children with hot-house methods; there is a common-sense method. If the children or the man or woman show a tendency to be "off their feed," if they begin to lose flesh, their stomachs should be toned up with a harmless tonic which will increase the secretions of the digestive tract. A tonic made of native medicinal roots which will invigorate the stomach into greater activity and increase the secretion of the phosphates from the food—a remedy which will do this is one which has stood the test of public approval for nearly forty years, and contains no alcohol or narcotics. We refer to Dr. Pierce's Golden Medical Discovery. It can be given to the smallest child with perfect freedom. If the blood is impure, if pimples, boils, headaches occur, if the stomach is weak—first eradicate the poisons from the blood.

AN IMITATION OF NATURE'S METHOD

of restoring waste of tissue and impoverishment of the blood and nervous force is used when you take an alterative extract of native roots, made without the use of alcohol, like Dr. Pierce's Golden Medical Discovery. This vegetable medicine coaxes the digestive functions and helps in the assimilation of food, or rather takes from the food just the nutriment the blood requires.

Along with its use one should take exercise in the outdoor air, get all one can of God's sunlight and air; practice a deep breathing exercise every day. This "Medical Discovery" gives no false stimulation, because it does not contain alcohol or a narcotic. It helps digestion and the assimilation of such elements in the food as are required for the blood. Unlike a cod liver oil, against which the already sensitive stomach will declare open rebellion, this tonic has a pacifying action upon the sensitive stomach and gives to the blood the food elements the tissues require. It maintains one's nutrition by enabling him to eat, retain, digest and assimilate nutritious food. It overcomes gastric irritability and symptoms of indigestion, and, in this way, fever, night-sweats, headaches, etc., are done away with.

Dr. Pierce's Golden Medical Discovery purifies the blood and entirely eradicates the poisons that breed and feed disease. It thus cures scrofula, eczema, erysipelas, boils, pimples, and other eruptions that mar and scar the skin. Pure blood is essential to good health. The weak, run-down, debilitated condition which so many people experience is commonly the effect of impure blood. Dr. Pierce's Golden Medical Discovery not only cleanses the blood of impurities, but it increases the activity of the blood-making glands, and it enriches the body with an abundant supply of pure, rich blood.

A consideration of first importance in deciding what medicine to take for the cure of blood or stomach disorders is as to its harmlessness.

Dr. Pierce is frank and open with the public for he tells just what is contained in Dr. Pierce's Golden Medical Discovery—its ingredients are Golden Seal root, Queen's root, Stone root, Black Cherry-bark, Bloodroot, Mandrake and pure triple-refined glycerine. Concerning Golden Seal the highest medical authorities agree with Prof. John M. Scudder who says, "It stimulates the digestive processes, and increases the assimilation of food. By these means *the blood is enriched*, and this blood feeds the muscular system. I mention the muscular system because I believe it first feels the increased power imparted by the stimulation of increased nutrition. The consequent improvement on the nervous and glandular systems are natural results.

"In relation to its general effects on the system, *there is no medicine in use about which there is such general unanimity of opinion.* It is *universally* regarded as *the* tonic useful in all debilitated states."

Concerning Bloodroot The American Dispensatory says, "Stimulates digestive organs, increases action of heart and arteries—stimulant and tonic. Very valuable as a cough remedy—acts as a sedative—further valuable as an alterative."

Read all about yourself, your system, the physiology of life, anatomy, hygiene, simple home cures, etc., in The Common Sense Medical Adviser, a book of 1008 pages. For cloth-bound copy send 31 cents in one-cent stamps, or for paper covered 21 stamps. Address Dr. R. V. Pierce, Buffalo, N. Y.

The Olds Gasoline Engines

I handle the "Olds" the best Gasoline Engine in the market. Just the thing for Wood Sawing, Pumping Spraying, Feed Mills, Churning, Etc.

Come and See the best gasoline engine made for farmers' purposes.

Ed. Biddle, Agent.
Dallas, Oregon.

FOLEY'S HONEY AND TAR
stops the cough and heals lungs

Herd of Grade Beef Cattle.

It is with the grade herd that the chief interest of the ordinary farmer lies as a beef producer. In reference to the use of pure bred sires in building up a herd from native cows it may be said that cattle which show the colors and qualities of the beef breeds sell better than those that do not, and this is sufficient reason for using a bull of one of the beef breeds whenever the object is to produce beef animals for sale. Buyers are of the opinion that pure bred beef animals and also the grades of pure bred sires produce the best quality of beef as well as the greatest number of pounds of dressed meat per hundred pounds live weight. It is a fact that animals vary greatly

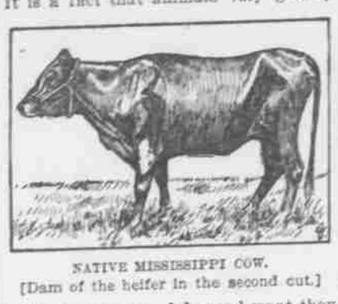

NATIVE MISSISSIPPI COW.
[Dam of the heifer in the second cut.]

in the percentage of dressed meat they will yield. Common cattle with bad treatment dress from 40 to 50 per cent, while pure bred and grade cattle with better treatment dress from 55 to 65 per cent. Some few dress 67 to 69 per cent.

The feed and pasturage for the dam should very properly be charged to each calf until the next calf is dropped. This is a very important matter in handling a herd of beef cattle. If a calf should be had from each cow each year and every calf could be raised each calf would only have to stand a comparatively small feed bill for its dam. Every effort should be made to secure a calf each year and to raise it, and any neglect in this line is sure to be felt in lessening the profits.

In starting to change a herd from natives to grades spring is generally preferred to fall. The common calves dropped then should be made to pay expenses until the grade calves are being dropped, otherwise the first lot of grade calves will have very high feed bills for their dams.

Also it is just as important to cull the unprofitable dams from a beef

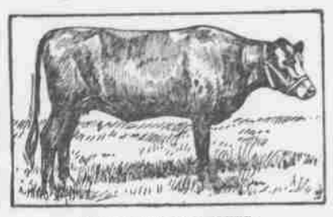

GRADE ANGUS HEIFER.
[At two years old.]

herd as it is from a dairy herd. A cow that will not breed regularly and that does not give enough milk to raise a good calf will not be a profitable cow if the calf must depend on the dam for its support while young. Cows that make good mothers and that drop a calf each year are the ones that are wanted in a beef herd. Shy breeders and young heifers that have not been bred are not desirable in establishing a herd of grade beef cattle.

Enormous Marketing.

High prices draw the cattle. That is a market axiom. Over a million head reached western stockyards during September, a movement that does not cast credit on the shortage shouters. It would seem that the country is making more beef than ever. This probably is the case, and such runs would demoralize markets but for the fact that consumption has been running away ahead of production. Liquidation is, however, to be reckoned with in the market movement that has astounded the trade recently.

Until ten days ago everything that bore the faintest resemblance to a sound mouthed ewe sold so readily in the stockyards that salesmen were habitually accusing themselves of giving the stuff away despite the fact that it was selling at the highest prices on record and far higher than killers could afford to pay.

All markets have enjoyed an unprecedented demand. Breeding ewes have sold at prices that would have appeared fabulous ten years ago, the bulk of yearling ewes selling on the Chicago market as high as $7. All this stuff has been taken into the farming belt by experienced men and enthusiastic amateurs with a common object, the raising of lambs and founding of flocks, says the Breeder's Gazette.

Melting Point of Butter.

One of the interesting facts illustrated by experimental work at the Montana station is that for the first two weeks after churning the melting point of butter is higher than it ever is again and that after the first two weeks the general tendency of the melting point is to become lower and lower. A deduction from this fact would be that if the dairyman is desirous of having the butter retain its hard, firm body he should plan to have the butter reach the consumer's table some time before it is two weeks' old if it is intended for immediate consumption.

Paraffining Butter Tubs.

The advantages of paraffining butter tubs have been enumerated as follows: 1. Certain prevention of moldy tubs. 2. Prevention of mold on butter and liner by avoiding air space. 3. Neater appearance of tub. 4. Reduction of loss from shrinkage.

How's This!

We offer One Hundred Dollars Reward for any case of Catarrh that cannot be cured by Hall's Catarrh Cure.

F. J. CHENEY & CO., Props., Toledo, O.

We the undersigned, have known F. J. Cheney for the last 15 years, and believe him perfectly honorable in all business transactions and financially able to carry out any obligations made by their firm.

WEST & TRUAX, Wholesale Druggists, Toledo, O.
WALDING, KINNAN & MARVIN, Wholesale Druggists, Toledo, O.

Hall's Catarrh Cure is taken internally, acting directly upon the blood and mucous surfaces of the system. Price, 75c. per bottle. Sold by all Druggists. Testimonials free.

Hall's Family Pills are the best.

FEEDING CHICKS.

Foods Which Should Supplement the Prepared Foods.

The chicken business has been relieved of much of its drudgery by the introduction of the dry feeding method. Formerly every poultryman or poultry woman had a method of his or her own and some of the bills of fare were about as elaborate as those of the Waldorf-Astoria. Now all is changed. The poultryman throws in a few handfuls of chick feed four or five times a day, and the chicks do the rest. But there is room for a few suggestions even here. Chicks need vegetables to balance the grains of which the chick feed is composed. A blood beet cut in two or a mangel will be eagerly attacked. The heart of a cabbage is good. Onions chopped fine are relished. A handful of fresh beef scraps scattered over the floor once a day will be found and devoured. It is a good rule never to give little chicks more chick feed or cracked corn at a time than they will eat up clean.

I find it a good plan after the chicks are two weeks old to keep before them all the time a mixture made up as follows: Bran, two parts; clover meal, two parts; bone meal, one part; a little salt and a little charcoal. This is fed dry and is in addition to the chick feed and vegetables. I ought also to add that I keep clean cool water before my chicks from the very start.

I am in no hurry to get my chicks out on the ground unless the weather is exceptionally fine, for I feel that they are safer and better in a house. In one of the little houses such as I build, with open front and with the floor littered an inch deep with clean sea sand, chicks are safer and better off than they are anywhere else. They are out of the way of hawks, skunks, cats and human thieves and grow like weeds.

When my chicks are six weeks or two months old then I let them out into their yards. From now on I use the hopper system of feeding and keep feed before them all the time. In one compartment of the hopper is a dry mash made as follows: One part clover meal, two parts mixed feed, one part cornmeal, one part beef scraps, a little salt, a little charcoal. The ingredients are compounded by bulk rather than by weight. In the other compartment of the hopper I keep cracked corn. In their yards the chicks find grass, bugs, worms and later in the season apples, peaches and plums. As soon as practicable I separate the sexes and always aim to keep chicks of the same size together.—Cor. American Poultry Advocate.

Fannie Wood's Poultry Talk.

If you must feed new corn, go slow.

Loose feathers that gather in the corners of the poultry house these days furnish hiding places for lice.

A very simple remedy that will check roup when the flocks begin to sneeze is turpentine. Rub on the head and neck and swab the throat with the same.

There are pecks of trouble ahead for the one who neglects to treat fowls for roup in the first stages. Roup in the beginning is nothing more or less than cold.

The late hatched pullets are worth some little time and attention. They will return a good profit in eggs next spring and summer for care given and feed consumed.

A Good Goose Cross.

If you wish to have what are known as fancy table geese, a cross mating of a wild Canada gander with either an African or a Toulouse or an Embden goose will produce a fine quality of roasting geese. These will not do, however, to use as producers in the future. All produced in this way should be killed and used the first season, keeping out the mating of the Canada gander with any of the other geese, for when they are once well mated they should never be separated, but kept for the special purpose of growing what are known as mongrel geese.

Don't Disturb Pigeons Too Often.

Frank W. DeLancey, in Poultry Success, says don't be everlastingly cleaning and scraping out your loft. Pigeon droppings are not detrimental to the health of your birds. Every time you clean a loft you are disturbing your birds. Use plenty of air slaked lime on the floors, and give the birds tobacco stems with which to build their nests. Occasionally put tobacco dust in the nest boxes.

Locating Poultry Yards.

There is no hard and fast law that yards shall extend to the south. Most of them do because the houses face the south, and it is more convenient to have the yards in front of the houses. It is all right to locate the yards where the conditions make it seem best to locate them, on any or all sides of the house.

Vigorous Males Needed.

The virile, vigorous male is the one that will beget vigorous offspring, and it is the vigorous offspring that lays eggs. If you have a male that does not care much about the females, is indolent and unattentive to them, make a potpie or fricassee of him. That is all he is good for.

The Columbian Wyandotte Abroad.

The Australian Hen says that the demand throughout America for Columbian Wyandottes is very great and that large numbers of this popular new variety are being imported from the United States and England.

Banding Pigeons.

Where it is difficult to get the bands on the legs of pigeons, a little soap applied to the leg may help the operation.

A reader of these notes residing in Lansing, Mich., cites the case of a farmer who cured a case of milk fever in a rather unique manner. After trying several kinds of dope to no purpose he took an ordinary bicycle pump, inflated the cow's udder with air pumped through the nipples, tied them with strings and left them twelve hours. He then cut the strings and let the air out. The presence of the air seems to have worked a cure.

Legal blanks at this office.

FOR COUGHS **KING OF CURES** FOR COLDS
THE WONDER WORKER
FOR THROAT **DR. KING'S** AND LUNGS
NEW DISCOVERY
FOR COUGHS AND COLDS
PREVENTS PNEUMONIA

I had the most debilitating cough a mortal was ever afflicted with, and my friends expected the when I left my bed it would surely be for my grave. Our doctor pronounced my case incurable but thanks be to God, four bottles of Dr. King's New Discovery cured me so completely that I am all sound and well.—MRS. EVA UNCAPHER, Grovertown, Ind.

Price 50c and $1.00 **ABSOLUTELY GUARANTEED!** Trial Bottle Free

SOLD AND GUARANTEED BY
BELT & CHERRINGTON.

DENTIST.
M. HAYTER
Office over Wilson's Drug Store
DALLAS, OREGON.

ATTORNEY AT LAW
B. F. JONES
Office in Cooper Building.
INDEPENDENCE, - OREGON

ATTORNEY AT LAW
L. D. BROWN
NOTARY PUBLIC; ABSTRACTS
Mill Street opposite Uglow Bldg.
DALLAS, OREGON.

ATTORNEY AT LAW.
OSCAR HAYTER,
Upstairs in Campbell building, Mill St
DALLAS, OREGON

ATTORNEYS AT LAW.
SIBLEY & EAKIN,
The only reliable set of Abstracts in Polk county. Office on Court St.
DALLAS, OREGON

ATTORNEY AT LAW.
N. L. BUTLER,
Office over Dallas City Bank.
DALLAS, OREGON.

ATTORNEY AT LAW
ED. F. COAD,
Office in Courthouse
DALLAS, OREGON.

ATTORNEY AT LAW
J. L. COLLINS
Main Street, Near Postoffice
DALLAS, - - OREGON

DENTAL SURGEONS
Dr. H. L. TONEY
Graduate Ann Arbor, Mich.
AND
Dr. S. T. DONOHOE
Graduate University of California
Office in Uglow Bldg. Both Phones
DALLAS, - OREGON.

PHYSICIAN AND SURGEON
L. A. BOLLMAN, M. D.,
Uglow Building, Rooms 7 and 8. Mutual Phone Main 36. Bell Phone Main 541.
DALLAS, - - OREGON.

W. J. STOWE,
Truckman,
Does hauling of all kinds at reasonable rates.
DALLAS, OREGON

Calls promptly answered day or night.
R. L. CHAPMAN
FUNERAL DIRECTOR & EMBALMER
DALLAS, - OREGON
Bell Phone 163 Mutual Phone 1506

M. OLIVE SMITH
teacher of
PIANO AND ORGAN
Studio, Room No. 2, Wilson Block
DALLAS OREGON

TIMBER LAN
FULLER & ELLIO
Only Real Estate firm in Poll handling Timber Land exc
Don't fail to call or write if y have timber to sell.
Office in Crider Build
DALLAS, - -

WILLIAM H. CUMM
Graduate Veterinary Su
Has located in Independenc
Country calls promptly atte day or night.
Give me a trial at
Farmers' Feed Yard. Phone M

THE MAN WHO SWEARS THE FISH BRAND SLIC

is the man has tried the same out of other
Clean · Light · Guaranteed and Sold Every at $3.00

FARMERS
READ THE
WEEKLY OREGONIAN
OF PORTLAND

For the general news of the World also for information about how to obtain the best results in cultivating the soil, Stock Raising, Fruit Growing etc. You can secure this excellent paper by
Subscribing for
The Polk County Observer
Both Papers for $2.25

THE NEW IDEA **KENNEDY'S LAXATIVE** THE ORIGINAL LAXATIVE **HONEY AND TAR** COUGH SYRUP
Moves the Bowels Best for Children Red Clover Blossom on Every Bottle
For Sale by Druggists.

Groceries and Provisions
WE carry all the leading brands of Canned Goods, Coffees, Teas and Spices. Also a good supply of fresh vegetables and fruit in season. ∴ Crockery and Queen's Ware.
SIMONTON & SCOTT, Dallas, Ore.
OSFIELD OLD STAND

KILL THE COUGH AND CURE THE LUNG
WITH Dr. King's New Discovery
FOR COUGHS AND COLDS
AND ALL THROAT AND LUNG TROUBLES
GUARANTEED SATISFACTORY OR MONEY REFUNDED

FOLEY'S KIDNEY CURE
Will cure any case of Kidney or Bladder Disease not beyond the reach of medicine. No medicine can do more.
Cures Backache, Corrects Irregularities, Do not risk Bright's Disease or Diabetes
For Sale by BELT & CHERRINGTON, Dallas, and M. THOMPSON, Falls City

A Good Laugh is healthy but you should see the Ballard Snow Liniment Boy laugh at a cure of Rheumatism, Cuts, Sprains, Stiff Joints, Burns, Neuralgia, Contracted Muscles and all pains.

Even our Grandfathers knew what **BALLARD'S SNOW LINIMENT** will do.

A CONVINCING PROOF
of the worth of a medicine is the cures it can effect. Every one who has used **Ballard's Snow Liniment** knows that it will CURE RHEUMATISM, CUTS, SPRAINS, STIFF JOINTS, BURNS, NEURALGIA, CONTRACTED MUSCLES AND ALL PAINS.

USED SNOW LINIMENT 10 YEARS.
V. L. Settle, Richmond, Mo., writes:- "This is to certify that I have used your Snow Liniment for ten years for rheumatism, neuralgia, lame back, etc., and in every case it has rendered immediate relief and satisfaction."

Avoid all Substitutes. Three Sizes 25c, 50c, $1.00
BALLARD SNOW LINIMENT CO.
500-502 North Second Street, ST. LOUIS, MO.

Sold and Recommended by
STAFRIN DRUG COMPANY