Polk County Observer

J. C. HAYTER,
EDITOR AND PUBLISHER.

Published Semi-Weekly at $2.50 per Year. Strictly in Advance.

Entered as second-class matter March 1, 1907, at the post office at Dallas, Oregon, under the Act of Congress of March 3, 1879.

DALLAS, OREGON, NOVEMBER 22, 1907.

The way to build up Dallas is to patronize Dallas people.

THE CANAL BONDS.

If the present financial situation in the United States is the result of a premeditated movement by Wall Street capitalists to corner the money of the country, (and the OBSERVER believes that it is,) we must confess that we fail to see how conditions will be relieved by the issuance of the Canal bonds, unless the Government shall distribute the proceeds of the sale among the interior banks of the country. The Government expects to realize $150,000,000 from the sale of the bonds and the issuance of credit certificates, and to deposit all of this enormous sum in the banks of New York would only make a bad matter worse.

In disposing of the canal bonds, the popular loan plan will be followed, the object being to induce the small capitalist and laboring man to invest his surplus cash in their purchase. To gather up the loose change remaining in the hands of the thrifty men and women of the country and turn it over to the very men who are responsible for the present financial conditions would be little less than criminal.

Not content with wrongfully withholding millions upon millions of dollars belonging to the banks of the South and West, the banks of New York are now holding something like $250,000,000 of the Government's money on which they do not pay a cent of interest—money which is enormously productive to them under the conditions they have created. To borrow $150,000,000 more, at 2 and 3 per cent interest, and turn it over to these wreckers would constitute the height of madness and folly. The people of the South and West are entitled to at least decent consideration, and they should demand it in no uncertain language.

Large shipments of fruit trees have been received in Dallas during the past week, and more are expected soon. The number of trees ordered within the past year, and the large acreage of land now being prepared for the planting of orchards, indicates a great growth of the fruit raising industry in Polk County in the near future.

QUIET HOME WEDDING

J. R. Rankin and Miss Paula Gborke Are Made Husband and Wife.

J. R. Rankin and Miss Paula Gborke were married at the home of the bride's parents, Mr. and Mrs. H. Gborke, Wednesday evening, at 8:30 o'clock. The ceremony was quiet, only a few relatives and friends of the young couple being present.

The bride was attired in a simple but beoming gown of white dotted Swiss. After the ceremony, which was conducted by the Rev. M. P. Dixon, pastor of the Methodist Episcopal church, the wedding guests assembled in the dining room and partook of the excellent wedding supper that had been prepared.

Mr. and Mrs. Rankin went to Portland this morning, where they will begin housekeeping. Mr. Rankin is the fireman on the Dallas-Portland passenger train. Mrs. Rankin has resided in Dallas for the last four years and has many friends among the young people of this city.

Noted Missionary Coming.

Miss Lucy Broad, a world's W. C. T. U. worker and a missionary of wide experience, having worked in many foreign fields, will give two of her most interesting and helpful lectures in Dallas, Monday afternoon and evening, November 25. These meetings will be held in the Methodist church. Afternoon meeting at 2:30; evening meeting at 7:30. The public is cordially invited to attend both lectures. These lectures are free, but an offering will be taken to assist Miss Broad in her work. Come out and hear her.

Best job printing at the Observer office in Dallas and the News office in Falls City.

Money of private parties to loan at 6 per cent on well-improved farms. SIMLEY & EAKIN.

Rheumatism

Is one of the constitutional diseases. It manifests itself in local aches and pains,—inflamed joints and stiff muscles,—but it cannot be cured by local applications.

It requires constitutional treatment, and the best is a course of the great blood purifying and tonic medicine

Hood's Sarsaparilla

which neutralizes the acidity of the blood and builds up the whole system.

In usual liquid form or in chocolated tablets known as **Sarsatabs.** 100 doses $1.

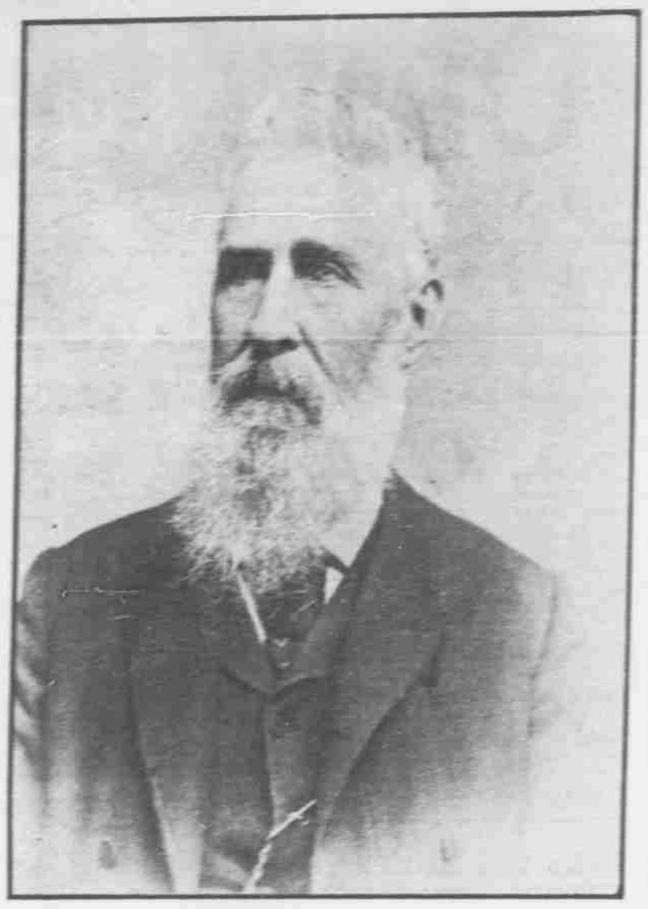

THE LATE DR. J. E. KIRKPATRICK.

BUSINESS LOCALS.

Dr. Hayter, Dentist. Office over Wilson's Drug Store. Dallas, Oregon.

Oak Wood For Sale.

Oak wood for sale. RAY HOWE, Dallas. 11-19-tf

Vetch Seed For Sale.

Good vetch seed for sale at my farm near Polk Station. Inquire of DR. MARK HAYTER.

Shingles For Sale.

A carload of Star A Star shingles received this week by the SUBURBAN WAREHOUSE CO. 10-1-tf

Blooded Cockerels.

For blooded Rhode Island Red cockerels inquire of D. A. CRITCHLOW, Mutual Phone Green 3, Dallas. 10-29-tf

WHEAT 82 CENTS.

We will pay 82 cents a bushel for wheat delivered at the Dallas Flouring Mill.
10-18-tf SWEENEY BROS.

For Sale.

Registered and unregistered pigs. J. J. LAVACK, Lewisville, Oregon. Address Monmouth, R. F. D. 11-22-3t

Wheat Wanted.

New 1907 National bicycle with coaster brake to trade for wheat at market price at Lee Smith's Cyclery. 9-3-tf

For Sale.

Good span of horses weighing 3200 pounds; harness and wagon and several fine Poland China hogs for sale. Address G. B. LYLE, Dallas, Or. 11-12-tf

For Sale or Trade.

My home place in Dallas is for sale, or will trade it for Portland property. Five acres of land, half in orchard. Good 10-room house, barn and outbuildings.
9-20-tf C. L. HUBBARD.

Farm For Sale.

Good 300-acre dairy and stock farm, two miles from railroad; good grass and farming land; plenty of running water; good house and barn and sheds. Call on or address JAMES A. GIBSON, Sheridan, Or., R. F. D. 1.
8-30-tf

Photographs.

Now is the time, while your Fall suits are new, to get your photograph ready for Christmas. Your family groupe and babies. If you want your friends to know you really appreciate them, remember them with a nice photograph of yourself or family.
11-15-tf T. J. CHERRINGTON.

Wood For Sale.

Do you need wood? We want to remind you that the block wood from the Willamette Valley Lumber Company's sawmill is the best and cheapest wood you can buy. $1.75 per load, delivered. Mutual phone 1405, or leave orders at Webster's confectionery store.
11-21-tf. BOWMAN BROS.

Photographs.

Since my trip East this Summer, I have a newer and better style of photographs than I have ever had for the holidays before. Now is the time to get your pictures and have them ready. Come in and see what we have. The gift that comes nearest the heart of a friend or loved one is a fine photograph.
T. J. CHERRINGTON,
11-8-6t Dallas, Oregon.

Notice.

I have sold my Furniture Store to Messrs. Hall & Hayes, and retiring from business, I desire to extend to the people of Dallas and Polk County, heartiest thanks for the liberal patronage given me during the time in which I have been in business in this city. I desire also to bespeak for my successors the same kind and courteous treatment.

F. J. CHAPMAN.

Collections!

I have now been in the collecting business for about two months. My success has been uniformly good, and I have secured a large list of patrons during this time. Every effort will be made to insure promptness and thoroughness in my work, and the commission charged will be nominal. I respectfully solicit your patronage in the future, and promise the best service possible.

L. D. BUTLER,
Dallas, Oregon.

Legal blanks at this office.

Real Estate For Sale.

Below are just a few of my numerous bargains in Real Estate. I also have for sale a list of residence property that is very desirable at the present time, and accommodate just you a trade if you want to go to some other state.

[illegible]

WHEN IN DALLAS GO TO THE

DALLAS HOTEL

Under New Management

Strictly White Help.

Big Sample Room and Special Accommodations for Commercial Men.

RATES:

$1.00, $1.25, $2.00 per Day

The Olds Gasoline Engines

I handle the "Olds" the best Gasoline Engine in the market. Just the thing for Wood Sawing, Pumping Spraying, Feed Mills, Churning, Etc.

Come and See the best gasoline engine made for farmers' purposes.

Ed. Biddle, Agent
Dallas, Oregon.

The CAREFUL HOUSEWIFE

always handles her own property with care. But occasionally something drops beside our prices. That's why a sale of

EXCELLENT CROCKERY

should interest her. She can replace broken sets and treat herself to a new one when such prices as these we ask actually cry aloud for homes. Come in and see this fine Crockery display—if only to wonder at the low prices.

W. H. ROY & CO.
The China and Notion Store
Dallas, - Oregon.

A Lazy Liver

May be only a tired liver, or a starved liver. It would be a stupid as well as savage thing to beat a weary or starved man because he lagged in his work. So, in treating the lagging, torpid liver it is a great mistake to lash it with strong cathartic drugs. A torpid liver is but an indication of an ill-nourished, enfeebled body whose organs are weary with over-work. Start with the stomach and allied organs of digestion and nutrition. Put them in working order and see how quickly your liver will become active. Dr. Pierce's Golden Medical Discovery has made many marvelous cures of "liver trouble" by its wonderful control of the organs of digestion and nutrition. It restores the normal activity of the stomach, increases the secretions of the blood-making glands, cleanses the system from poisonous accumulations, and so relieves the liver of the burdens imposed upon it by the deflection of other organs.

If you have bitter or bad taste in the morning, poor or fickle appetite, coated tongue, foul breath, constipation or irregular bowels, feel weak, easily tired, despondent, frequent headaches, pain or discomfort in "small of back," gnawing or distress[illegible] in stomach, perhaps nausea, [illegible] "malaria" in throat after eating, and kindred symptoms of weak stomach and torpid liver, [illegible] will relieve you more promptly or cure you more permanently than Doctor Pierce's Golden Medical Discovery. Perhaps only a part of the above symptoms will be present at one time and yet point to torpid liver or biliousness and weak stomach. Avoid all hot bread and biscuits, griddle cakes and other indigestible food and take the "Golden Medical Discovery" regularly and stick to the use until you are vigorous and strong.

The "Discovery" is nonalcoholic, non-alcoholic, is a glycetic extract of native medicinal roots with a full list of its ingredients printed on each bottle-wrapper and attested under oath. Its ingredients are endorsed and extolled by the most eminent medical writers of the age and are recommended to cure the diseases for which it is advised.

Don't accept a substitute of unknown composition for this non-secret medicine of known composition.

COFFEE

You can buy something called "coffee" at 10c lb with 3000 miles of R R freight from the roaster; don't.

Your grocer returns your money if you don't like Schilling's Best; we say him.

NEVER-FAIL OIL CAN.

The Never-Fail Oil and Gasoline Can—air tight—will not leak nor spill—will take all the oil out of can and will run oil from lamp back to can. Money back if not satisfied.

U. S. Loughary, The Grocer

For Sale at the

Dallas Harness Shop
F. Salficky, Prop.

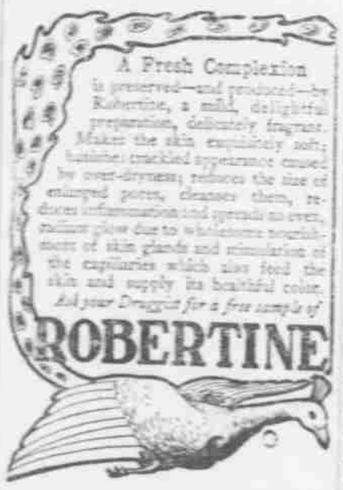

MAGAZINE READERS

SUNSET MAGAZINE beautifully illustrated, good stories and articles about California and all the Far West.	$1.50 a year
CAMERA CRAFT devoted each month to the artistic reproduction of the best work of amateur and professional photographers.	$1.00 a year
ROAD OF A THOUSAND WONDERS a book of 75 pages, containing 120 colored photographs of picturesque spots in California and Oregon.	$0.75
Total . . .	$3.25
All for	$1.50

Address all orders to
SUNSET MAGAZINE
Flood Building San Francisco

FOLEY'S HONEY AND TAR
stops the cough and heals lungs

THANKSGIVING 1907

Contemplation of the many things for which we are thankful this year, impels us to be especially thankful to the old friends who have remained with us, to the new friends who have joined our family, and for the co-operation of you all in helping us to raise the general standard of excellence of our store by your liberal patronage. It is our hope that we have served you so well that you are thankful you are doing business with us, and if we have had even a small part in contributing toward your happiness and prosperity, we are much pleased. Very truly yours,

The Uglow Clothing House

LEADERS IN MEN'S CLOTHING AND FURNISHING GOODS

MILL STREET, DALLAS, OREGON

Jewelry
Cut Glassware
Silverware

Your friends are getting married; give them a handsome, high-grade present.

Also a full line of
OPTICAL GOODS

C. H. MORRIS
Jeweler
One door west of Stafrin Drug Co.

It is not Economy

To do the family washing at home. When you figure up the cost of water, soap, starch, extra fire and time, and most of all the mess and trouble that it makes, and compare it with our price of **6 cents a pound**, washed, starched and dried and **25 cents a dozen** for flat pieces, you will see that you can't afford to wash at home.

Send your washing to the

Dallas Steam Laundry

Phones: Mutual, 197, Bell, 203

A. J. BARHAM R. B. WINSLOW

BARHAM & WINSLOW

Dealers in

Real Estate

Farm and Timber Land A Specialty.

City property bought and sold.

We will sell you a home and lot on easy terms.

Call and see us. First door west of the postoffice.

Dallas, - Oregon

Complete Stock

Dress Goods The largest stock this side of Portland, all of the latest shades and weaves.

Furs and Fur Coats Just arrived by express direct from the Eastern factory. They are the correct things.

Julia Marlowe and Flintstone Shoes, the dress shoes for ladies.

Packard Flinstone and A. A. Cutter Shoes for Men have no equal in style, comfort and wear. We are sole agents.

J. B. Stetson & Conqueror Hats, the correct shapes and shades for Fall and Winter.

Agents for McCall Patterns.

GROCERIES

A complete stock of Staple and Fancy. Prompt attention paid to phone orders.

Mokana Coffee. 1½ lbs. for 25c. Your money back if you do not like it.

All kinds of produce taken at the highest market price.

Dallas Mercantile Co.

Successor to Ellis & Keyt