"Pneumonia's Deadly Work

had so seriously affected my right lung," writes Mrs. Fannie Connor, of Rural Route 1, Georgetown, Tenn., "that I coughed continuously night and day and the neighbors' prediction—consumption—seemed inevitable, until my husband brought home a bottle of Dr. King's New Discovery, which in my case proved to be the only REAL cough cure and restorer of weak, sore lungs." When all other remedies utterly fail, you may still win in the battle against lung and throat troubles with New Discovery, the REAL cure. Guaranteed by Belt & Cherrington, druggists. 50c. and $1.00 Trial bottle free.

Hay is $20 a ton at Odell.

Suffered for Five Years with Stomach and Liver Trouble.

"I suffered for five years with kidney and liver trouble, which caused severe pains across the back and a blinding headache. I had dyspepsia and was so constipated that I could not move my bowels without a cathartic. I was cured by Chamberlain's Stomach and Liver Tablets and have been well now for six months," says Mr. Arthur S. Strickland, of Chattanooga, Tenn. For sale by Stafrin Drug Co.

Range is in excellent condition in eastern Oregon.

The New Pure Food and Drug Law.

We are pleased to announce that Foley's Honey and Tar for coughs, colds and lung troubles is not affected by the National Pure Food and Drug law as it contains no opiates or other harmful drugs, and we recommend it as a safe remedy for children and adults. Belt & Cherrington, Dallas; M. L. Thompson, Falls City.

A Umatilla county man lost 700 sheep in a cold rain.

Chamberlain's Salve is good for any disease of the skin. It allays the itching and burning sensation instantly. For sale by Stafrin Drug Co.

One man will shear 30,000 sheep near Echo, with machines.

Doing Business Again.

"When my friends thought I was about to take leave of this world, on account of indigestion, nervousness and general debility," writes A. A. Chisholm, Treadwell, N. Y., "and when it looked as if there was no hope left, I was persuaded to try Electric Bitters, and I rejoice to say that they are curing me. I am now doing business as of old, and am still gaining daily." Best tonic medicine on earth. Guaranteed by Belt & Cherrington, druggists. 50c.

Umatilla county wheat raisers have signed up for 268,000 sacks.

KODOL for Dyspepsia clears the stomach and makes the breath as sweet as a rose. KODOL is sold by druggists on a guarantee relief plan. It conforms strictly to the National Pure Food and Drugs Law. Sold by all druggists.

Of a band of 1,650 ewes in Baker county, 250 had twin lambs.

When you need a pill, take a pill, and be sure it's an Early Riser. DeWitt's Little Early Risers are safe, sure, satisfactory pills. The pills with a reputation. They do not gripe or sicken. They are sold here by all druggists.

About 30 homeseekers, 10 of them adults, arrived in Pendleton from Indian territory.

Bitten by a Spider.

Through blood poisoning caused by a spider bite, John Washington, of Bosqueville, Tex., would have lost his leg, which became a mass of running sores, had he not been persuaded to try Bucklen's Arnica Salve. He writes: "The first application relieved, and four boxes healed all the sores." Heals every sore. 25c. at Belt & Cherrington, druggists.

Everybody in Baker City is in favor of street paving, but the kind of material, that's the rub.

"Good for everything a salve is used for and especially recommended for Piles..' That is what we say about DeWitt's Carbolized Witch Hazel Salve. That is what twenty years of usage has proven. Get the original. Sold by all druggists.

Ten years ago there were four cheese factories in Tillamook county, while today there are 38.

An Insidious Danger

One of the worst features of kidney trouble is that it is an insidious disease and before the victim realizes his danger he may have a fatal malady. Take Foley's Kidney Cure at the first sign of trouble, as it corrects irregularities and prevents Bright's disease and diabetes. Belt & Cherrington, Dallas; M. L. Thompson, Falls City.

People of McMinnville and vicinity may succeed in establishing an $85,000 milk condenser there.

Use Kennedy's Laxative Cough Syrup. Children like its pleasant taste, and mothers give it hearty endorsement. Contains no opiates, but drives out the cold through the bowels. Made in strict conformity to the Pure Food and Drugs Law. Recommended and sold by all druggists.

Several head of mules were disposed of at the Island ranch in Harney county at as high as $400 a span and $600 was refused for a span of horses.

This May Interest You.

No one is immune from Kidney trouble, so just remember that Foley's Kidney Cure will stop the irregularities and cure any case of kidney and bladder trouble that is not beyond the reach of medicine. Belt & Cherrington, Dallas; M. L. Thompson, Falls City.

Legal blanks at this office.

Caught Cold While Hunting a Burglar

Mr. Wm. Thos. Lanorgan, provincial Constable at Chapleau, Ontario, says: "I caught a severe cold while hunting a burglar in the forest swamp last fall. Hearing of Chamberlain's Cough Remedy, I tried it, and after using two small bottles, I was completely cured." This remedy is intended especially for coughs and colds. It will loosen and relieve a severe cold in less time than by any other treatment and is a favorite wherever its superior excellence has become known. For sale by Stafrin Drug Co.

Grip Quickly Knocked Out.

Some weeks ago during the severe winter weather both my wife and myself contracted severe colds which speedily developed into the worst kind of la grippe with all its miserable symptoms" says Mr. J. S. Egleston of Maple Landing, Iowa. "Knees and joints aching, muscles sore, head stopped up, eyes and nose running, with alternate spells of chills and fever. We began using Chamberlain's Cough Remedy, aiding thesame with a double dose of Chamberlain's Stomach and Liver Tablets, and by its liberal use soon completely knocked out the grip." Sold by Stafrin Drug Co.

Union will have a big new planing mill.

The Price of Health.

"The price of health in a malarious district is just 25 cents; the cost of a box of Dr. King's New Life Pills," writes Ella Slayton, of Noland, Ark. New Life Pills cleanse gently and impart new life and vigor to the system. 25c. Satisfaction guaranteed at Belt & Cherrington, druggist.

Prineville real estate is rising in value.

What is it that tastes as pleasant as maple sugar and quickly relieves coughs and colds? Mothers who have used it will quickly answer: "Kennedy's Laxative Cough Syrup." The pleasant cold remedy that expels the cold through its laxative action on the bowels. Conforms strictly to the Pure food and Drugs Law. Contains no opiates. Sold by all druggists.

A ranch of 3,000 acres near Antelope was sold for $25,000.

How to Avoid Appendicitis.

Most victims of appendicitis are those who are habitually constipated. Orino Laxative Fruit Syrup cures chronic constipation by stimulating the liver and bowels and restores the natural action of the bowels. Orino Laxative Fruit Syrup does not nauseate or gripe and is mild and pleasant to take. Refuse substitutes. Belt & Cherrington, Dallas; M. L. Thompson, Falls City.

Medford has three bank buildings erected within two years.

Good Judgment

is the essential characteristic of men and women. Invaluable to good business men and necessary to housewives. A woman shows good judgement when she buys White's Cream Vermifuge for her baby. The best worm medicine ever offered to mothers. Many indeed are the sensible mothers, who write expressing their gratitude for the good health of their children, which they owe to the use of White's Cream Vermifuge.

A Newberg man who bought a colt 10 months ago for $125 sold it last week for $300, and now complains that he cheated himself.

Just Because

your cough is only in the throat and does not trouble you now, don't think that it needs no attention. When it has not had much of a start is the time to check it. The slightest cough easily leads to Pneumonia, Bronchitis and Consumption. A bottle of Ballard's Horehound Syrup will cure that cough. The price puts it within reach of all. Sold by Stafrin Drug Co.

A Myrtle Creek man sold his farm of 480 acres to five men, three of them newcomers, who will plant fruit on most of it.

Mr. S. L. Bowen, of Wayne, W. Va., writes: "I was a sufferer from kidney disease, so that at times I could not get out of bed, and when I did I could not stand straight. I took Foley's Kidney Cure. One dollar bottle and part of the second cured me entirely." Foley's Kidney Cure works wonders where others are total failures. Belt & Cherrington, Dallas; M. L. Thompson, Falls City.

The county court of Harney county has made an order appropriating $750 to the Harney county fair association to be used for premiums and to advertise the resources of Harney county.

Rheumatism Makes Life Miserable.

A happy home is the most valuable possession that is within the reach of mankind, but you cannot enjoy its comforts if you are suffering from rheumatism. You throw aside business cares when you enter your home and you can be relieved from those rheumatic pains also by applying Chamberlain's Pain Balm. One application will give you relief and its continued use for a short time will bring about a permanent cure. For sale by Stafrin Drug Co.

A Card

This is to certify that all druggists are authorized to refund your money if Foley's Honey and Tar fails to cure your cough or cold. It stops the cough, heals the lungs and prevents serious results from a cold. Cures la grippe coughs, and prevents pneumonia and consumption. The genuine is in a yellow package. Refuse substitutes. Belt & Cherrington, Dallas; M. L. Thompson, Falls City.

There are good crop prospects everywhere in Oregon.

Rest is the great restorer. We tire our muscles by exercise and then rest to restore them; yet a great many of us do not stop to think how little rest we give to our stomach. As a usual thing no part of our bodies is so generally overworked as our digestive organs. A tired and overworked stomach will give signs of distress to which we pay no heed until at last Dyspepsia takes hold. Indigestion is just a warning, and if we heed the warning we can easily avoid further consequences. KODOL is a most thorough stomach relief. It digests what you eat and gives the stomach the needed rest and greatly assists in restoring it to its normal activity and usefulness. KODOL is sold on a guarantee relief plan. It is sold here by all druggists.

Summons.

In the Circuit Court of the State of Oregon for Polk County.

John W. Eakin, "Trustee," Plaintiff, vs. W. D. Whealdon, Raymond I. Whealdon, Francis W. Whealdon, William K. Whealdon, Isaac B. Whealdon, Daniel G. Whealdon, Elizabeth M. Whealdon, John R. Whealdon and Lark P. Whealdon, Defendants.

To W. D. Whealdon, Raymond J. Whealdon, Francis W. Whealdon, William K. Whealdon, Isaac B. Whealdon, Daniel G. Whealdon, Elizabeth M. Whealdon, John R. Whealdon and Lark P. Whealdon, the above named defendants.

In the name of the State of Oregon, you and each of you are hereby required to appear and answer the complaint filed against you in the above entitled suit in the above named Court, within six weeks from the date of the first publication of this summons upon you, and if you fail so to appear and answer the plaintiff will take a judgment and decree against you and each of you as prayed for in his said complaint, to-wit: for the sum of $400.00 with interest thereon since the 7th day of May, 1904, at the rate of seven per cent per annum, less the sum of $24.00 paid thereon April 27, 1905, and for the further sum of $ 0.00 attorneys fees and for costs and disbursements; and that the mortgage mentioned in plaintiff's complaint on the following described real property, to-wit: Lots 2 and 3 of Sec. 36, also beginning at the S. E. corner of the Frederick Shoemaker D. L. C. No. 82, and running thence South 14.27 chs.; thence West 1.17 chs. to ¼ mile line running North and South through Sec. 36; thence North 14.27 chs.; thence East 1.17 chs. to the place of beginning, containing in all 58.66 acres more or less all situate in T. 6 S. R. 6 W. Will. Mer., Polk County, Oregon, be foreclosed and said premises sold by the Sheriff of Polk County in the manner provided by law and the proceeds applied to the payment of the amount found due plaintiff as aforesaid.

This summons is published for a period of six weeks in the "Polk County Observer," by order of Hon. Ed. F. Coad, Judge of the County Court of Polk County, Oregon, made at Chambers in said County on the 4th day of April, 1907, and date of first publication will be April 5, 1907, and the date of the last publication will be on the 17th day of May, 1907.

SIBLEY & EAKIN,
Attorneys for Plaintiff.

Oak Street Sewer Notice.

To D. C. Crider, H. L. Crider, Emma Belt, Laura Siefarth, M. M. Ellis, B. H. McMillon, Hester Butler, Elizabeth C. Holman, T. J. Cherrington, R. L. Chapman, E. C. Kirkpatrick, J. E. Richter, F. J. Wagner, W. J. Wagner, W. E. Burns, E. R. Tuttle, I. V. Lynch, J. A. Lynch, Emma Ray, J. D. and L. P. Smith, I. F. Youkum, Mabel Youkum, R. E. Williams, E. V. and E. G. Dalton, Amy and J. H. Dunn, Mary J. Wagner, Clara Reid, J. E. and E. J. Smith, W. J. White, Frank Kerslake, F. A. Stiles, C. H. Chapman, Dallas City Bank, a corporation, Addie Magers, Mary E. Nies, D. M. and Ella J. Metzger, LaCreole Academic Institute, a corporation, Frank J. and Jennie Coad, C. G. and Jennie R. Coad, and to any and all other persons owning real property situate within the hereinafter described limits in the City of Dallas, Oregon:

Notice is hereby given, that the City Council of the City of Dallas, Oregon, contemplates the passage of an ordinance providing for and requiring the construction of a sewer in Oak street in said City, commencing at the West end of said street and running thence east along said street to a point near the east end thereof and thence Southeasterly to connect with the present sewer on Mill street at the intersection of Mill street and Lyle street; That such sewer will be constructed of vitrified sewer pipe laid at approximately the depth of four feet below the general level of the ground where such sewer is to be laid, at the time and in the manner to be hereafter more particularly prescribed by such Ordinance and the plans and specifications approved by the City Council of said City;

That the cost of such sewer will be assessed to the real property to be benefitted thereby, and within the limits described as follows, to-wit:

(1) The half of all the blocks or parcels of ground facing, abutting upon or adjacent to both the North side and the South side of said Oak street beginning at Levens street and running east along said Oak street to the East end thereof. (2) That lot or lots or parcel of ground 150 feet in width, situate on the West side of Levens street and described as beginning at a point 40 feet West and 247 feet North from the intersection of the center lines of Oak and Levens streets, and running thence South at a width of 150 feet to a point 190 feet South and 40 feet West from the intersection of the center lines of Oak and Levens streets, all in the City of Dallas, Oregon; That the City Council of said City will sit in the Council Chamber in said City on Monday, the 15th day of April, 1907, at 7:30 o'clock in the evening, and at said time and place will hear and determine objections and remonstrances to the passage of such ordinance, and the construction of such sewer, if any there be; and that all owners of real property situate and lying within the hereinabove described limits, and all other persons in interest, may attend at said time and place and show cause, if any they have, why such sewer should not be constructed.

Done by order of the City Council of the City of Dallas, Oregon, made and entered on the 1st day of April, 1907.

Witness my hand and the seal of the City of Dallas, this 2nd day of April, 1907.

(Seal) DAN P. STOUFFER,
Auditor and Police Judge.

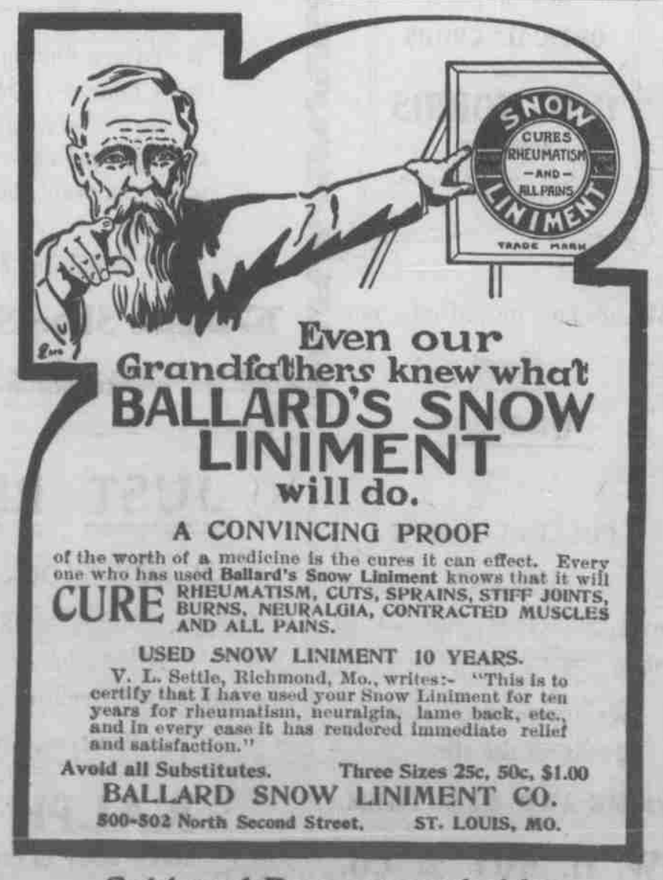

Sold and Recommended by
STAFRIN DRUG COMPANY

LODGE DIRECTORY.

Masonic Calendar.

Jennings Lodge, No. 9, stated communications, Second and Fourth Fridays of each month
G. L. HAWKINS, W. M.
J. C. HAYTER, Sec.

Ainsworth Chapter, No. 17, R. A. M., stated convocation, First First and third Fridays of each month.
OSCAR HAYTER, H. P.
U. S. GRANT, Sec.

Naomi Chapter, No. 22, O. E. S., stated meetings Second and Fourth Tuesdays of each month.
MRS. MAGGIE HAYTER, W. M.
MRS. LIBBIE MUIR, Sec.

Woodmen of the World.

Dallas Camp, No. 209, meets in their hall in the Woodman building every Tuesday evening.
B. M. GUY C. C.
W. G. VASSALL, Clerk.

Mistletoe Circle, No. 83, W. O. W., meets in their Hall, in the Woodman building every Wednesday evening.
MRS. HELEN GREENWOOD, G. N.
B. M. GUY, Clerk.

Knights of the Maccabees.

Dallas Tent, No. 3, meets Second and Fourth Thursdays of each month in I. O. O. F. hall.
MARK HAYTER, S. K. Com.
I. N. WOODS, R. K.

Lilac Hive, No. 28, L. O. T. M., meets on Second and Fourth Thursday afternoon of each month.
MRS. KITTIE N. MILLER, L. C.
MRS. ROSE FIDLER, R. K.

Knights of Pythias

MARMION LODGE, No. 96, K. of P.—Meets every Monday evening in W. O. W. building. Visiting Knights are welcome.
M. A. FORD, C. C.
G. L. HAWKINS, K. of R. S.

Fraternal Union of America

Lodge No. 144—Meets Third Tuesday of each month.
W. J. WAGNER, F. M.
MRS. S. E. MORRISON, Sec.

A. O. U. W.

Union Lodge, No. 35—Meets First and Third Wednesday of each month.
H. L. FENTON, M. W.
JOHN E. SMITH, Fin.

Crystal Lodge, No. 50, D. of H., meets First and Third Wednesday of each month.
MRS. C. G. COAD, C. of H.
MRS. ED. F. COAD, Fin.

United Artisans.

Assembly No. 46—meets First and Third Tuesday of each month.
WILLIS SIMONTON, M. A.

I. O. O. F.

Friendship Lodge, No. 6, meets every Saturday evening in I. O. O. F. Hall.
W. L. SOEHREN, N. G.
W. A. AYRES, Rec. Sec.

LaCreole Encampment, No. 20, meets Second and Fourth Monday of each month.
W. A. AYRES, C. P.
A. W. TEATS, Scribe.

Almira Lodge, No. 26, D. of R., meets the first and third Wednesdays of each month.
MISS MABEL HOLMES, N. G.
MISS OLLIE HOWE, Sec.

OCCIDENTAL HOTEL
High Service
and
Low Rates
C. W. NIXON, Proprietor,
Corvallis, Oregon.

THE ORIGINAL LAXATIVE COUGH SYRUP
KENNEDY'S LAXATIVE HONEY AND TAR
Red Clover Blossom and Honey Bee on Every Bottle

W. J. STOWE,
Truckman,
Does hauling of all kinds at reasonable rates.
DALLAS, OREGON

SAFES
You buy from Factory Direct. Therefore our prices are lowest.
BLOOMER SAFE & LOCK CO.
124 3rd ST. PORTLAND, ORE.

Notice to Creditors.

Notice is hereby given that the undersigned has been duly appointed administrator of the estate of Amasa J. Crosiar, deceased, by the County Court of the State of Oregon, for Polk County, and has qualified.

All persons having claims against the said estate are hereby notified to present the same duly verified, together with the proper vouchers therefor, to the undersigned, at his residence near Hopewell, in Yamhill County, Oregon, or at the office of the County Clerk of Polk County, in Dallas, Oregon, within six months from the date of this notice.

Dated and first published April 2, 1907.

NATHANIEL CROSIAR,
Administrator of the estate of Amasa J. Crosiar, deceased.

Address: R. F. D No. 1, Amity, Oregon.
Oscar Hayter, Attorney.

KING OF THROAT AND LUNG REMEDIES

DR. KING'S NEW DISCOVERY
FOR COUGHS AND COLDS
CURES ALL THROAT AND LUNG DISEASES

SAVED HER SON'S LIFE
My son Rex was taken down a year ago with lung trouble. We doctored some months without improvement. Then I began giving Dr. King's New Discovery, and I soon noticed a change for the better. I kept this treatment up for a few weeks and now my son is perfectly well and works every day.
MRS. SAMP. RIPPEE, Ava, Mo.

50c AND $1.00
SOLD AND GUARANTEED BY
BELT & CHERRINGTON.

PACIFIC TELEGRAPH INSTITUTE
Study telegraphy and fit yourself for salaried position, with unparalleled opportunity for advancement. Railroad construction now under way makes great demand for trained operators. Takes only 3 to 5 months to learn. Tuition, 3 mos., $40. Write for catalog. Pacific Telegraph Institute, 5th floor, Commonwealth bldg., Portland, Or

It makes WOMEN beautiful
Robertine gives what every woman most desires—a perfect complexion. It brings that soft, smooth, fresh, clear tint to the cheek that denotes youthfulness. It will bring beauty to those who lack it; it will retain it for those who already possess it; it will enable you to successfully combat the ravages of weather and time. Don't doubt—don't argue. Just try Robertine. Your druggist will give you a free sample. All druggists keep Robertine.
ROBERTINE

MAGAZINE READERS
SUNSET MAGAZINE beautifully illustrated, good stories and articles about California and all the Far West. $1.50 a year
CAMERA CRAFT devoted each month to the artistic reproduction of the best work of amateur and professional photographers. $1.00 a year
ROAD OF A THOUSAND WONDERS a book of 75 pages, containing 120 colored photographs of picturesque spots in California and Oregon. $0.75
Total . . . $3.25
All for $1.50
Address all orders to
SUNSET MAGAZINE
Flood Building San Francisco

ATTORNEY AT LAW.
OSCAR HAYTER,
Upstairs in Campbell building, Mill St.
DALLAS, OREGON

ATTORNEYS AT LAW.
SIBLEY & EAKIN,
The only reliable set of Abstracts in Polk county. Office on Court St.
DALLAS, OREGON

ATTORNEY AT LAW
ED. F. COAD,
Office in Courthouse
DALLAS, OREGON.

ATTORNEY AT LAW.
N. L. BUTLER,
Office over Dallas City Bank.
DALLAS, OREGON

ATTORNEY AT LAW
B. F. JONES
Office in Cooper Building.
INDEPENDENCE, - OREGON

ATTORNEY AT LAW
J. L. COLLINS
Main Street, Near Postoffice
DALLAS, - - OREGON

DENTIST.
M. HAYTER,
Office over Wilson's Drug Store
DALLAS, OREGON.

ATTORNEY AT LAW
L. D. BROWN
NOTARY PUBLIC; ABSTRACTS
Mill Street opposite Uglow Bldg.
DALLAS, OREGON.

PHYSICIAN AND SURGEON.
L. A. BOLLMAN, M. D.,
Uglow Building, Rooms 7 and 8. Mutual Phone Main 36. Bell Phone Main 541.
DALLAS, - - OREGON.

GOLDEN WEST
COFFEE, TEA, SPICES, BAKING POWDER, EXTRACTS
JUST RIGHT
A TRIAL WILL CONVINCE
CLOSSET & DEVERS
PORTLAND, ORE.

M. OLIVE SMITH
teacher of
PIANO AND ORGAN
Studio, Room No. 2, Wilson Block
DALLAS OREGON

Sacred Heart Academy Salem, Oregon
Boarding and day school for young ladies. Music (Leschitsky method), Art; Complete Academic Course; special inducements. For information address Sister Superior.

W. V. FULLER
REAL ESTATE
Timber Lands a Specialty
If you have patented lands or relinquishments to sell, list same with me.
Office in Crider Building
Dallas, Oregon

$2.00 Pays for the OBSERVER and the Weekly Oregonian one year. In order to take advantage of this liberal offer, your subscription to the OBSERVER must be paid up to date. Subscribe now.

SALEM, FALLS CITY & WESTERN RAILWAY COMPANY.
TIME TABLE NO. 2
EFFECTIVE FEBRUARY 1, 1907.

No. 7 Freight A. M.	No. 9 Freight A. M.	No. 11 Freight P. M.	No. 1 Pass. & Freight A. M.	No. 3 Freight A. M.	No. 5 Pass. & Freight P. M.		STATIONS		No. 2 Pass. & Freight A. M.	No. 4 Freight P. M.	No. 6 Pass. & Freight P. M.	No. 8 Freight A. M.	No. 10 Freight A. M.	No. 12 Freight P. M.
			7:15	11:10	3:20	Lv.	DALLAS	Ar.	9:30	1:45	5:15			
			7:34	No Stop	3:39	Ar.	*TEATS	Ar.	No Stop	No Stop	No Stop			
			7:38	No Stop	3:43	Ar.	*GILLIAMS	Ar.	9:02	No Stop	4:47			
Lv.	Lv.	Lv.	7:43	No Stop	3:48	Ar.	*BRIDGEPORT	Ar.	8:57	No Stop	4:42	Ar.	Ar.	Ar.
6:00	9:00	1:30	7:55	11:50	4:00	Ar.	FALLS CITY	Lv.	8:45	1:00	4:30	8:30	11:45	4:15
6:30	9:30	2:00				Ar.	*BLACK ROCK	Lv.				7:45	11:00	3:30

* Trains Will Stop on Signal Only. No Agent. Daily Except Sunday. Schedule Subject to Change Without Notice.

THE NEW IDEA. THE ORIGINAL LAXATIVE COUGH SYRUP
KENNEDY'S LAXATIVE HONEY AND TAR
Moves the Bowels Best for Children Red Clover Blossom on Every Bottle
For Sale by Druggists.

Groceries and Provisions
WE carry all the leading brands of Canned Goods, Coffees, Teas and Spices. Also a good supply of fresh vegetables and fruit in season. Crockery and Queen's Ware.
SIMONTON & SCOTT, Dallas, Ore.
OSFIELD OLD STAND

60 YEARS' EXPERIENCE
PATENTS
TRADE MARKS
DESIGNS
COPYRIGHTS &c.
Anyone sending a sketch and description may quickly ascertain our opinion free whether an invention is probably patentable. Communications strictly confidential. HANDBOOK on Patents sent free. Oldest agency for securing patents.
Patents taken through Munn & Co. receive special notice, without charge, in the
Scientific American.
A handsomely illustrated weekly. Largest circulation of any scientific journal. Terms, $3 a year; four months, $1. Sold by all newsdealers.
MUNN & Co. 361 Broadway, New York
Branch Office, 625 F St., Washington, D. C.

The new Laxative that does not gripe or nauseate. Pleasant to take.
ORINO
Laxative Fruit Syrup
Cures Stomach and Liver trouble and Chronic Constipation.
For Sale by M. THOMPSON, Falls City.