Given Up to Die.

B. Spiegel, 1204 N. Virginia St., Evansville, Ind., writes: "For over five years I was troubled with kidney and bladder affections which caused me much pain and worry. I lost flesh and was all run down, and a year ago had to abandon work entirely. I had three of the best physicians who did me no good and I was practically given up to die. Foley's Kidney Cure was recommended and the first bottle gave me great relief, and after taking the second bottle I was entirely cured." Why not let it help you? Belt & Cherrington, Dallas; M. L. Thompson, Falls City.

A Myrtle Point man shipped 10,000 strawberry plants to Silverdale, Washington.

Don't Complain.

If your chest pains and you are unable to sleep because of a cough. Buy a bottle of Ballard's Horehound Syrup, and you won't have any cough. Get a bottle now and that cough will not last long. A cure for all pulmonary diseases. Mrs. J—., Galveston, Texas, writes: "I can't say enough for Ballard's Horehound Syrup. The relief that it has given me is all that it is necessary for me to say." Sold by Stafrin Drug Co.

A Silverton man picked a good, sound apple from a tree in his orchard one day last week.

"In 1897 I had a stomach disease. Some physicians said Dyspepsia, some Consumption. One said I would not live until Spring. For four years I existed on boiled milk, soda biscuits, and doctors' prescriptions. I could not digest aaything I ate; then I picked up one of your almanacs and it happened to be my life-saver. I bought a fifty-cent bottle of KODOL and the benefit I received from that bottle all the gold in Georgia could not buy. In two months I went back to my work, as a machinist, and in three months I was well and hearty. May you live long and prosper." —C. N. Cornell, Roding, Ga., 1906. The above is only a sample of the great good that is daily done everywhere by Kodol for Dyspepsia. It is sold here by all druggists.

The Canadian Pacific railway will extend its train service to Portland beginning May 1st.

No Case on Record.

There is no case on record of a cough or cold resulting in pneumonia or consumption after Foley's Honey and Tar has been taken, as it will stop your cough and break up your cold quickly. Refuse any but the genuine Foley's Honey and Tar in a yellow package. Contains no opiates and is safe and sure. Belt & Cherrington, Dallas; M. L. Thompson, Falls City.

The Coos Bay National Bank has been organized and will soon open its doors at North Bend.

A Favorite Remedy for Babies.

Its pleasant taste and prompt cures have made Chamberlain's Cough Remedy a favorite with the mothers of small children. It quickly cures their coughs and colds and prevents any danger of pneumonia or other serious consequences. It not only cures croup, but when given as soon as the croupy cough appears will prevent the attack. For sale by Stafrin Drug Co.

Bandon is on the boom. Paper mills and an electric light plant are the latest acquisitions.

Afflicted with Rheumatism.

"I was and am yet afflicted with rheumatism," says Mr. J. C. Bayne, editor of the Herald, Addington, Indian Territory, "but thanks to Chamberlain's Pain Balm am able once more to attend to business. It is the best of liniments." If troubled with rheumatism give Pain Balm a trial and you are certain to be more than pleased with the prompt relief which it affords. One application relieves the pain. For sale by Stafrin Drug Co.

Umatilla and Morrow county farmers will join in the purchase of grain sacks in wholesale lots.

Notice to Our Customers.

We are pleased to announce that Foley's Honey and Tar for coughs, colds and lung troubles is not affected by the National Pure Food and Drug law as it contains no opiates or other harmful drugs, and we recommend it as a safe remedy for children and adults. Belt & Cherrington, Dallas; M. L. Thompson, Falls City.

The Calapooia Investment Company is setting out 2,500 Spitzenburg apple trees at Oakland.

Little globules of sunshine that drive the clouds away. DeWitt's Little Early Risers will scatter the gloom of sick-headache and biliousness. They do not gripe or sicken. Recommended and sold here by all druggists.

A Benton county man sold an 11-months-old calf, that dressed 480 pounds, for $36. Its feed had cost $5.

To remove a cough you must get at the cold that causes the cold. There is nothing so good for this as Kennedy's Laxative Cough Syrup. The liquid cold relief that is most quickly effective, that stills and quiets the cough and drives out the cold. Sold by all druggists.

Not over one per cent of the grain will have to be reseeded around Helix.

The winds of March have no terror to the user of DeWitt's Carbolized Witch Hazel Salve. It quickly heals chapped and cracked skin. Good too, for boils and burns, and undoubtedly the best relief for Piles. Sold here by all druggists.

OCCIDENTAL HOTEL

High Service
and
Low Rates

C. W. NIXON, Proprietor,
Corvallis, Oregon.

W. J. STOWE,
Truckman,

Does hauling of all kinds at reasonable rates.

DALLAS, OREGON

Eczema, Tetter, Salt Rheum, Itch, Ring Worm, Herpes, Barbers' Itch.

All of these diseases are attended by intense itching, which is almost instantly relieved by applying Chamberlain's Salve, and by its continued use a permanent cure may be effected. It has, in fact, cured many cases that had resisted other treatment. Price 25 cents per box. For sale by Stafrin Drug Co.

Many landbuyers are coming to Oregon.

Listen

and remember the next time you suffer from pain—caused by damp weather—when your head nearly bursts from neuralgia—try Ballard's Snow Liniment. It will cure you. A prominent business man of Hempstead, Texas, writes: "I have used your liniment. Previous to useing it I was a great sufferer from Rheumatism and Neuralgia. I am pleased to say that now I am free from these complaints. I am sure I owe this to your liniment." Sold by Stafrin Drug Co.

Cottage Grove will have a new brick plant.

Found At Last.

J. A. Harmon, of Lizemore, West Va., says: "At last I have found the perfect pill that never disappoints me; and for the benefit of others afflicted with torpid liver and chronic constipation, will say: take Dr. King's New Life Pills." Guaranteed satisfactory. 25c at Belt & Cherrington, Druggist.

The Dalles will have a new city hall in the near future.

KODOL digests what you eat and quickly overcomes Indigestion, which is a forerunner of Dyspepsia. It is made in strict conformity to the National Pure Food and Drugs Law and is sold on a guarantee relief plan. Sold by all druggists.

A Weston man cleared $90 an acre on a field of potatoes.

You should be very careful of your bowels when you have a cold. Nearly all other cough syrups are constipating, especially those containing opiates. Kennedy's Laxative Cough Syrup moves the bowels—contains NO opiates. Conforms to National Pure Food and Drugs Law. Bears the endorsement of mothers everywhere. Children like its pleasant taste. Sold by all druggists.

The Black Butte Placer mines in Grant county are in full operation.

It will not cost you a cent to try Chamberlain's Stomach and Liver Tablets, and they are excellent for stomach troubles and constipation. Get a free sample at Stafrin & Co.'s drug store.

A Harney valley man refused an offer of $6 a head for a large band of ewes.

A severe cold that may develop into pneumonia over night, can be cured quickly by taking Foley's Honey and Tar. It will cure the most obstinate racking cough and strengthen your lungs. The genuine is in a yellow package. Belt & Cherrington, Dallas; M. L. Thompson, Falls City.

A Corvallis real estate firm has issued 50,000 pamphlets giving much information about that town and Benton county, for free distribution.

Always Keeps Chamberlain's Cough Remedy in His House.

"We would not be without Chamberlain's Cough Remedy. It is kept on hand continually in our home," says W. W. Kearney, editor of the Independent, Lowry City, Mo. That is just what every family should do. When kept on hand ready for instant use, a cold may be checked at the outset and cured in much less time than after it has become settled in the system. This remedy is also without a peer for croup in children, and will prevent the attack when given as soon as the child becomes hoarse, or even after the croupy cough appears, which can only be done when the remedy is kept at hand. For sale by Stafrin Drug Co.

There will be a large addition to the names on the assessment roll of Lincoln county this year, says the Toledo Reporter. A long list of timber claims have been purchased by non-residents.

Orino Laxative Fruit Syrup is a new remedy, an improvement on the laxatives of former years, as it does not gripe or nauseate and is pleasant to take. It is guaranteed. Belt & Cherrington' Dallas; M. L. Thompson, Falls City.

How to Remain Young.

To continue young in health and strength, do as Mrs. N. F. Rowan, McDonough, Ga., did. She says: "Three bottles of Electric Bitters cured me of chronic liver and stomach trouble, complicated with such an unhealthy condition of the blood that my skin turned red as flannel. I am now practically 20 years younger than before I took Electric Bitters. I can now do all my work with ease and assist in my husband's store." Guaranteed at Belt & Cherrington's Drug Store. Price 50c.

Grants Pass has raised $2,000 to get homeseekers.

This is Worth Remembering

Whenever you have a cough or cold, just remember that Foley's Honey and Tar will cure it. Do not risk your health by taking any but the genuine. It is in a yellow package. Belt & Cherrington, Dallas; M. L. Thompson, Falls City.

Springfield will have a sash and door factory that will cost $15,000.

Worked Like a Charm.

Mr. D. N. Walker, editor of that spicy journal, the Enterprise, Louisa, Va., says: "I ran a nail in my foot last week and at once applied Bucklen's Arnica Salve. No inflammation followed; the salve simply healed the wound." Heals every burn, sore and skin disease. Guaranteed at Belt & Cherrington, Druggist. 25c.

It is said there is no doubt that the recent find of coal at Scott's Mills is a good one and that the bed will prove to be very valuable.

Saved Her Son's Life.

The happiest mother in the little town of Ava, Mo., is Mrs. S. Ruppee. She writes: "One year ago my son was down with such serious lung trouble that our physician was unable to help him; when, by our druggist's advice I began giving him Dr. King's New Discovery, and I soon noticed improvement. I kept this treatment up for a few weeks when he was perfectly well. He has worked steadily since at carpenter work. Dr. King's New Discovery saved his life." Guaranteed best cough and cold cure by Belt & Cherrington, Druggist. 50c and $1.00. Trial bottle free.

Notice to Creditors.

Notice is hereby given that the undersigned has been duly appointed administrator of the estate of Andrew Riggs, deceased, by the County Court of the State of Oregon, for Polk County, and has qualified.

All persons having claims against the said estate are hereby notified to present the same duly verified, together with the proper vouchers therefor, to the undersigned, at his law office in the City of Dallas, in said County, within six months from the date of this notice.

Dated and first published March 29, 1907.

OSCAR HAYTER,
Administrator of the estate of Andrew Riggs, deceased.

Notice.

In the Circuit Court of the State of Oregon, for Polk County.

Lucy E. Buchanan, Plaintiff, v. John F. Buchanan, improperly impleaded herein as J. Buchanan, Defendant.

To John F. Buchanan, the above-named defendant.

IN THE NAME OF THE STATE OF OREGON.

You are hereby notified that on the 6th day of February, 1907, the plaintiff in the above-entitled cause, whose name is now Lucy E. Rowell, filed in the above-entitled Court and cause her written application to said Court, in due form of law, for the restoration of the following described part of the record of said Court in said cause, which is alleged to have been lost or destroyed.

The summons, the Sheriff's indorsement thereon, showing the date of delivery thereof to him for service, the Sheriff's return thereon, the affidavit for an order for publication of summons, the order of the Judge of said Court, directing that service be made by publication of summons and by mailing a copy of the complaint and summons to the defendant, the proof of the mailing of such copies, and the proof of the publication of summons.

Also that said plaintiff has applied to said Court for an order and decree amending and correcting the decree of said Court given and made in said suit on the 5th day of June, 1895, and entered and recorded at page 125 of volume 10 of the journal of said Court, nunc pro tunc as of the 5th day of June, 1895, so that the name of the plaintiff in said suit shall appear therein as Lucy E. Buchanan and the name of the defendant shall appear therein as John F. Buchanan, and so that the said decree shall state substantially that the said defendant has been duly served with the summons in said suit and has failed to answer the complaint therein, and shall further state and declare that the marriage contract existing between the plaintiff and the defendant in said suit is forever annulled, dissolved and held for naught.

You are therefore notified and required to appear and answer the said application within six weeks from the date of the first publication of this notice, to-wit: On or before the 4th day of May, 1907; and if you fail so to answer, for want thereof, the plaintiff and applicant aforesaid will apply to said Court for an order and decree restoring the part of the record in said suit which has been lost or destroyed and correcting and amending the decree given, made and entered therein June 5, 1895, as petitioned and prayed for in the said application, and as hereinbefore partiemlarly mentioned.

This notice, by order of said Court made at Dallas in said County on the 21st day of March, 1907, and bearing date of that day, is served upon you by the publication thereof once a week for six consecutive weeks immediately prior to the 4th day of May, 1907, in the "Polk County Observer," a weekly newspaper of general circulation published in said County of Polk. The date of the first publication of this notice is March 22, 1907.

OSCAR HAYTER,
Attorney for the Plaintiff and Applicant aforesaid.

Notice of Final Settlement.

Notice is hereby given that the undersigned, as administratrix of the estate of William Ruble, deceased, has filed her final account in the County Court of the State of Oregon, for Polk County, and that Saturday, the 27th day of April, 1907 at the hour of ten o'clock in the forenoon of said day, at the Court room of the said County Court, in the City of Dallas, Oregon, has been appointed by said Court as the time and place for the hearing of objections to the said final account and the settlement thereof.*

RUTH RUBLE,
Administratrix of the estate of William Ruble, deceased.

Oscar Hayter, Attorney.
Dated and first published March 29, 1907.

Notice to Creditors.

Notice is hereby given that the undersigned has been duly appointed executor of the estate of Martha Ann Brown, deceased, by the County Court of the State of Oregon, for Polk County, and has qualified.

All persons having claims against the said estate are hereby notified to present the same duly verified, together with the proper vouchers therefor, to the undersigned, at his residence in said County within six months from the date of this notice.

Dated and first published March 29, 1907.

ALVIN RAY BROWN,
Executor of the estate of Martha Ann Brown, deceased.

Oscar Hayter, Attorney.

Street Improvement Notice.

To The Salem, Falls City & Western Railway Company, a corporation, the Willamette Valley Lumber Company, a corporation, the Oregon and California Railway Company, a corporation, Edward E. Gerlinger and L. Gerlinger:

Notice is hereby given, That the City Council of the City of Dallas, Oregon, contemplates the passage of an Ordinance requiring the improvement of those certain streets or parts of streets herein described as follows, to-wit: A new sidewalk 5 feet 4 inches in width on the East side of that part of Main street adjacent to and adjoining that certain lot or part of lot or parcel of ground described as beginning at the Southwest corner of out lot 4, Dallas, Oregon, thence North to the Oregon & California Railway Company's right-of-way; thence Southeasterly along said right-of-way to the South boundary of said out-lot 4; thence West to place of beginning; also Lots 1, 2, 3, 4 and 5 in block No. 2 and Lots 1, 2 and 3, in block No. 3, Shultz's addition to Dallas, Oregon, and also across the right-of-way of said Oregon & California Railway Company.

That such sidewalk will be constructed of lumber at the time and in the manner to be hereafter prescribed by such ordinance;

That the cost of such sidewalk will be assessed to the above described real property fronting and abutting thereon;

That the City Council of said City will sit in the Council Chamber in said City on the first day of April A. D. 1907, at 7:30 o'clock in the evening and at said time and place will hear and determine objections and remonstrances thereto, if any there be; and

That all owners, and other persons in interest, may attend at said time and place and show cause, if any they have, why such sidewalk should not be constructed.

Done by order of the City Council of the City of Dallas, made on the 18th day of March A. D. 1907.

Witness my hand and the official seal of the said City of Dallas, this 19th day of March A. D. 1907.

(Seal) DAN P. STOUFFER,
Auditor and Police Judge of the City of Dallas, Oregon.

Notice to Creditors.

Notice is hereby given that by an order of the Honorable William Galloway, Judge of the Circuit Court of the State of Oregon in and for Polk County, made at Chambers at McMinnville, Oregon, on the 18th day of March, 1907, in a certain suit then pending in said Court, in which E. A. Meyer is plaintiff and F. J Oberer is defendant, the said plaintiff, E. A. Meyer, was duly appointed receiver of all the copartnership property, assets and effects of the said E. A. Meyer and F. J. Oberer, partners doing business at Polk County, Oregon, under the firm name and style of Oberer-Meyer Lumber Company, and that the said plaintiff has duly qualified and entered upon the discharge of his duties as such receiver.

All persons having claims against the said plaintiff and said defendant as partners as afore said are hereby notified to forthwith present the same, duly verified, to the said receiver at Falls City, Polk County, State of Oregon, for adjustment and settlement.

Dated and first published March 19, 1907.

E. A. MEYER,
Receiver aforesaid.

Oscar Hayter, Attorney.

Notice of Final Settlement.

Notice is hereby given that the undersigned, as guardian of the person and estate of A. J. Crosiar, a person incapable of conducting his own affairs, has filed his final account in the County Court of the State of Oregon, for Polk County, and that Saturday, the 30th day of March, 1907, at the hour of ten o'clock in the forenoon of said day, at the Court room of the said County Court, in the City of Dallas, Oregon, has been appointed by the Judge of said Court as the time and place for the hearing of objections to the said final account and the settlement thereof.

N. CROSIAR,
Guardian aforesaid.

Oscar Hayter, Attorney.
Dated and first published March 1, 1907.

Summons.

In the Circuit Court of the State of Oregon for Polk County, Department No. 2.

Bertha H. Woodin, Plaintiff, vs. Leon A. Woodin, Defendant, Summons.

To Leon A. Woodin, Defendant:

In the name of the State of Oregon, you are hereby required to appear and answer the complaint filed against you in the above entitled court and cause within six weeks from the first publication of this summons, to wit, on the 20th day of April, 1907, and if you fail so to appear and answer the said complaint, the plaintiff will apply to the court for the relief demanded in her complaint, to wit: For a decree of divorce dissolving the bonds of matrimony now existing between her and yourself, and also permitting the plaintiff to resume her maiden or former name, Bertha H. Hubbard, and for such further and other relief as may be equitable.

You are hereby further notified that this summons is served upon you by publication thereof in the "Polk County Observer," a newspaper published weekly at the city of Dallas, in Polk County, Oregon, pursuant to the order of the Honorable George H. Burnett, judge of this court, made this 26th day of December, 1906, and this summons was first published on the 8th day of March, 1907.

CARSON & CANNON,
Attorneys for Plaintiff.

Notice For Publication.

United States Land Office,
Portland, Oregon,
January 9, 1907.

Notice is hereby given that in compliance with the provisions of the act of Congress of June 3, 1878, entitled "An act for the sale of timber lands in the States of California, Oregon, Nevada and Washington Territory," as extended to all the Public Land States by act of August 4, 1892, Edward C. Richmond, of Dallas, county of Polk, State of Oregon, has this day filed in this office his sworn statement No. 7150, for the purchase of the Southeast ¼ of Southeast ¼ of Sec. No. 26 in Township No. 7 South, Range No. 7 West, and will offer proof to show that the land sought is more valuable for its timber or stone than for agricultural purposes, and to establish his claim to said land before Register and Receiver at Portland, Oregon, on Friday, the 29th day of March, 1907.

He names as witnesses: N. R. Dale, of Dallas, Oregon; G. P. Coulee, of Dallas, Oregon; M. A. Coulee, of Buell, Oregon; T. G. Richmond, of Dallas, Oregon.

Any and all persons claiming adversely the above-described lands are requested to file their claims in this office on or before said 29th day of March, 1907.

ALGERNON S. DRESSER,
Register.

Notice For Publication.

TIMBER LAND, ACT JUNE 3, 1878.
United States land Office,
Portland, Oregon,
March 11, 1907.

Notice is hereby given that in compliance with the provisions of the act of Congress of June 3, 1878, entitled "An act for the sale of timber lands in the States of California, Oregon, Nevada, and Washington Territory," as extended to all the Public Land States by act of August 4, 1892, John H. Dart, of Portland, county of Multnomah, State of Oregon, has this day filed in this office his sworn statement No. 7148, for the purchase of the East ½ of the East ½ of Section No. 8, in Township No. 8 South, Range No. 7 West, and will offer proof to show that the land sought is more valuable for its timber or stone than for agricultural purposes, and to establish his claim to said land before the Register and Receiver at Portland, Oregon, on Monday, the 27th day of May, 1907.

He names as witnesses: Edward T. Watts, of Portland, Oregon; Charles F. Ebman, of Portland, Oregon; George E. Barrett, of Portland, Oregon; John M. Snead, of Portland, Oregon.

Any and all persons claiming adversely the above-described lands are requested to file their claims in this office on or before said 27th day of May, 1907.

ALGERNON S. DRESSER,
Register.

FOLEY'S HONEY AND TAR
Cures Colds Prevents Pneumonia

Even our Grandfathers knew what BALLARD'S SNOW LINIMENT will do.

A CONVINCING PROOF

of the worth of a medicine is the cures it can effect. Every one who has used **Ballard's Snow Liniment** knows that it will **CURE** RHEUMATISM, CUTS, SPRAINS, STIFF JOINTS, BURNS, NEURALGIA, CONTRACTED MUSCLES AND ALL PAINS.

USED SNOW LINIMENT 10 YEARS.

V. L. Settle, Richmond, Mo., writes:- "This is to certify that I have used your Snow Liniment for ten years for rheumatism, neuralgia, lame back, etc., and in every case it has rendered immediate relief and satisfaction."

Avoid all Substitutes. **Three Sizes 25c, 50c, $1.00**

BALLARD SNOW LINIMENT CO.
500-502 North Second Street. ST. LOUIS, MO.

Sold and Recommended by
STAFRIN DRUG COMPANY

KING OF THROAT AND LUNG REMEDIES

DR. KING'S NEW DISCOVERY
FOR COUGHS AND COLDS
CURES ALL THROAT AND LUNG DISEASES

SAVED HER SON'S LIFE

My son Rex was taken down a year ago with lung trouble. We doctored some months without improvement. Then I began giving Dr. King's New Discovery, and I soon noticed a change for the better. I kept this treatment up for a few weeks and now my son is perfectly well and works every day. MRS. SAMP. RIPPEE, Ava, Mo.

50c AND $1.00

SOLD AND GUARANTEED BY
BELT & CHERRINGTON.

PACIFIC TELEGRAPH INSTITUTE

Study telegraphy and fit yourself for salaried position, with unparalleled opportunity for advancement. Railroad construction now under way makes great demand for trained operators. Takes only 3 to 5 months to learn. Tuition, $ mos., $40. Write for catalog. Pacific Telegraph Institute, 5th floor, Commonwealth bldg., Portland, Or.

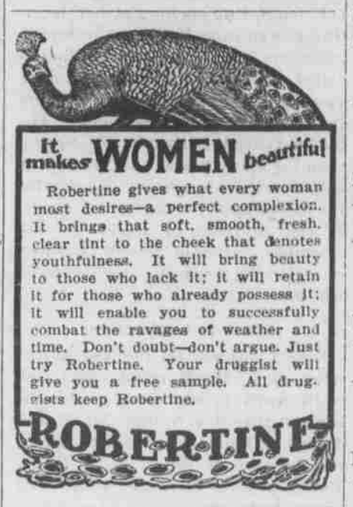

MAGAZINE READERS

SUNSET MAGAZINE beautifully illustrated, good stories and articles about California and all the Far West.	$1.50 a year
CAMERA CRAFT devoted each month to the artistic reproduction of the best work of amateur and professional photographers.	$1.00 a year
ROAD OF A THOUSAND WONDERS a book of 75 pages, containing 120 colored photographs of picturesque spots in California and Oregon.	$0.75
Total . . .	$3.25
All for	$1.50

Address all orders to
SUNSET MAGAZINE
Flood Building San Francisco

ATTORNEY AT LAW.
OSCAR HAYTER,
Upstairs in Campbell building, Mill St
DALLAS, OREGON

ATTORNEYS AT LAW.
SIBLEY & EAKIN,
The only reliable set of Abstracts in Polk county. Office on Court St.
DALLAS, OREGON

ATTORNEY AT LAW
ED. F. COAD,
Office in Courthouse
DALLAS, OREGON.

ATTORNEY AT LAW.
N. L. BUTLER,
Office over Dallas City Bank.
DALLAS, OREGON.

ATTORNEY AT LAW
B. F. JONES
Office in Cooper Building.
INDEPENDENCE, - OREGON

ATTORNEY AT LAW
J. L. COLLINS
Main Street, Near Postoffice
DALLAS, - - OREGON

DENTIST.
M. HAYTER,
Office over Wilson's Drug Store
DALLAS, OREGON.

ATTORNEY AT LAW
L. D. BROWN
NOTARY PUBLIC; ABSTRACTS
Mill Street opposite Uglow Bldg.
DALLAS, OREGON.

PHYSICIAN AND SURGEON.
L. A. BOLLMAN, M. D.,
Uglow Building, Rooms 7 and 8. Mutual Phone Main 36. Bell Phone Main 541.
DALLAS, - - OREGON.

GOLDEN WEST
COFFEE
TEA SPICES
BAKING POWDER
EXTRACTS
JUST RIGHT
A TRIAL WILL CONVINCE
CLOSSET & DEVERS
PORTLAND, ORE.

M. OLIVE SMITH
teacher of
PIANO AND ORGAN
Studio, Room No. 2, Wilson Block
DALLAS OREGON

Sacred Heart Academy Salem, Oregon
Boarding and day school for young ladies. Music (Leschitzky method), Art; Complete Academic Course; special inducements. For information address Sister Superior.

W. V. FULLER
REAL ESTATE
Timber Lands a Specialty
If you have patented lands or relinquishments to sell, list same with me.
Office in Crider Building
Dallas, Oregon

$2.00 Pays for the OBSERVER and the Weekly Oregonian one year. In order to take advantage of this liberal offer, your subscription to the OBSERVER must be paid up to date. Subscribe now.

SALEM, FALLS CITY & WESTERN RAILWAY COMPANY.

TIME TABLE, No. 2

EFFECTIVE FEBRUARY 1, 1907.

No. 7 Freight A. M.	N. 9 Freight A. M.	No. 11 Freight P. M.	No. 1 Pass. & Freight A. M.	No. 3 Freight A. M.	No. 5 Pass. & Freight P. M.		STATIONS		No. 2 Pass. & Freight A. M.	No. 4 Freight P. M.	No. 6 Pass. & Freight P. M.	No. 8 Freight A. M.	No. 10 Freight A. M.	No. 12 Freight P. M.
			7:15	11:10	3:20	Lv.	DALLAS	Ar.	9:30	1:45	5:15			
			7:34	No Stop	3:39	Ar.	*TEATS	Ar.	No Stop	No Stop	No Stop			
			7:38	No Stop	3:43	Ar.	*GILLIAMS	Ar.	9:02	No Stop	4:47			
Lv.	Lv.	Lv.	7:43	No Stop	3:48	Ar.	*BRIDGEPORT	Ar.	8:57	No Stop	4:42	Ar.	Ar.	Ar.
6:00	9:00	1:30	7:55	11:50	4:00	Ar.	FALLS CITY	Lv.	8:45	1:00	4:30	8:30	11:45	4:15
6:30	9:30	2:00				Ar.	*BLACK ROCK	Lv.				7:45	11:00	3:30

* Trains Will Stop on Signal Only. No Agent. Daily Except Sunday. Schedule Subject to Change Without Notice.

THE NEW IDEA — THE ORIGINAL LAXATIVE — COUGH SYRUP

KENNEDY'S LAXATIVE HONEY AND TAR

Moves the Bowels — Best for Children — Red Clover Blossom on Every Bottle

For Sale by Druggists.

J. G. VANORSDEL & SON

—DEALERS IN—

Timber and Farm Lands and City Property.

Office on Court Street.
Dallas, Oregon.

60 YEARS' EXPERIENCE

PATENTS

TRADE MARKS
DESIGNS
COPYRIGHTS &C.

Anyone sending a sketch and description may quickly ascertain our opinion free whether an invention is probably patentable. Communications strictly confidential. HANDBOOK on Patents sent free. Oldest agency for securing patents.

Patents taken through Munn & Co. receive special notice, without charge, in the

Scientific American.

A handsomely illustrated weekly. Largest circulation of any scientific journal. Terms, $3 a year; four months, $1. Sold by all newsdealers.

MUNN & Co. 361 Broadway, New York
Branch Office, 625 F St., Washington, D. C.

The new Laxative that does not gripe or nauseate. Pleasant to take.

ORINO
Laxative Fruit Syrup

Cures Stomach and Liver trouble and Chronic Constipation.

For Sale by M. THOMPSON, Falls City.