Polk County Observer

H. M. Lacey, of Pedee, was in Dallas yesterday.

William Ellis, of Falls City, was in town, Monday.

Ask your grocer for Stolz pure apple cider and vinegar.

List your Polk County timber lands with me. W. V. FULLER.

Mrs. A. M. Stump, of Salem, visited friends in Dallas this week.

The OBSERVER office wants the printing you are particular about.

Ed Herren, the hopman of Salem, was a Dallas visitor the first of the week.

Hon. J. H. Hawley, of Monmouth, was a business visitor in Dallas, Wednesday.

New phonograph records at L. D. Daniel's wall-paper store. Buy while they are new.

Mrs. John Rhodes, one of Oregon's oldest pioneers, is severely ill at her home near Bridgeport.

Dr. H. L. Toney, dentist; graduate of Ann Arbor, Michigan. Office upstairs Uglow building. Hours 8 to 12 and 1 to 5. Examinations free. Phone 45.

All members of Mistletoe Circle are urgently requested to be present Wednesday, October 25, for the transaction of important business. A good social time is assured.

Vaughn & Weaver are prepared to do your sewer work on short notice, and will lay your sewers in a sanitary and workmanlike manner. Pipe and connections constantly in stock.

The free library movement in Dallas received a substantial lift a few days ago, when "Uncle Bill" Brown, with his usual liberality, contributed $50 to the fund. The money will be invested in new books.

Among the Polk county Republicans attending the peace conference in Portland last Thursday were: Senator U. S. Loughary, M. D. Ellis, George McBee, Judge J. L. Collins, of Dallas; Hon. J. S. Cooper, Walter Lyon, G. A. Hurley, F. A. Patterson, of Independence; C. N. McArthur, William Rowell, of Rickreall, and Wes Hodson, of Eola.

Everyone is invited to my photo gallery to see the old folks' pictures, 100 in number. All are over 70, some are over 90, and all are of Polk county. Come and see them. I have given my gallery a complete renovation and have demonstrated in my photo studio "The Straight and Narrow Way," and now I want a larger picture of old folks and will make a free and fine negative for every man and woman over 60 and under 70 in Polk county. T. J. CHERRINGTON.

The Parland-Newhall concert at the Evangelical church, Monday evening, was one of the best musical entertainments ever given in Dallas. The performers made good every promise of the advance management, and the large audience was delighted with the excellent program rendered. Dallas College is to be congratulated for bringing this splendid company to Dallas, as it is seldom that the people of an interior town have an opportunity to hear music like that furnished by the Parland-Newhall quartette.

Best coffee in town, at Howe's

Ira Phillips is down from Gilliam county on a visit.

J. W. Yost, of Pedee, was a Dallas visitor, yesterday.

First Cape Cod Cranberries of the season at Crider's Grocery.

Fresh canned meats at Howe's. Just the thing for lunches.

Mrs. W. I. Reynolds is slowly recovering from a severe illness.

Hon. Frank Fawk, of Rickreall, was a county seat visitor, Tuesday.

W. E. Clark and family, of Rickreall, were Dallas visitors, Wednesday.

M. D. Coulter was up from Sheridan Junction on a business visit yesterday.

Rev. Chester P. Gates, of Brooks, visited relatives in Dallas yesterday.

Mr. and Mrs. W. L. Frink, of Bridgeport, were county seat visitors, Wednesday.

Mrs. H. S. Butz is suffering from a severe attack of fever at her home south of town.

Money of private parties to loan at 6 per cent on well-improved farms. SIBLEY & EAKIN.

W. E. Goodell, a pioneer citizen of Rickreall, was a business visitor in Dallas, Wednesday.

Pierce Riggs, a prosperous farmer and hopgrower of Crowley, transacted business in Dallas, yesterday.

Newton Woodward, of Pioneer, is moving his family to Salem. A Mr. Meadtly will take charge of his farm.

Miss Hattie Higgins, of Newberg, is teaching school in the Pioneer district, with an enrollment of 15 pupils.

County Treasurer and Mrs. J. E. Beezley have been spending a few days on their mountain ranch west of Falls City.

Mr. and Mrs. A. E. Myer and Mr. and Mrs. A. M. Myer, of Dolph, have been visiting relatives in and near Dallas.

Mrs. Harry Hollister, who has been dangerously ill with inflammatory rheumatism for several weeks, is convalescent.

Frank Ellis left this week for Falls City, where he will enter the employ of Dr. M. L. Thompson and continue his study of pharmacy.

Miss Alice Baker, of Minnesota, spent Monday evening in Dallas. Miss Baker began teaching in the Guthrie district Tuesday.

Mr. and Mrs. W. B. Davis, of Linn, Washington, former residents of Dallas, are visiting at the home of Dr. and Mrs. B. H. McCallon.

Mr. Ralph E. Watson and Miss Neva Griswold were married at the home of George Griswold, in Salem, last Wednesday. The bride has often visited in Dallas, and has many friends in this city.

Mr. and Mrs. G. M. Gunderson and Miss Amanda Anderson, of Porter, Minnesota, are visiting at the home of Mr. and Mrs. P. A. Finseth. Mrs. Gunderson is a sister of Mrs. Finseth.

Mrs. Dr. L. N. Woods arrived home Monday from a year's visit at her old home in Greenville, Pa. She was accompanied on the homeward trip by Mrs. Lydia Carmichael, of Greenville, who will visit at the home of her brother, C. A. Rice.

Jell-O ice cream powder at Howe's. Try it.

A few second-hand shotguns for sale cheap. GUY BROS.

Good team weighing 1200 lbs. each for sale by John Robinson, Oakdale

Justin Hunter and William Alderman, of Falls City, were in Dallas, Saturday.

Attorney James McCain, of McMinnville, was in Dallas attending to legal matters before the county court, Wednesday.

The Gold Hill News has been enlarged to a 7-column folio, and presents a much improved appearance.

Mrs. W. L. Evans and son, Steele, of Santa Rosa, California, are guests at the home of Mr. and Mrs. Arthur Starr.

Walter Williams has secured employment as a bookkeeper in the Dallas National Bank, and will begin work in the near future.

Rita Conner, the little daughter of Mrs. Jennie Conner, is seriously ill with pleuro-pneumonia at the home of Mrs. Martha Brown in this city. She was reported slightly improved yesterday afternoon.

Miss Margaret Tone, accompanied by her brother, was in Dallas Wednesday en route to Siletz where she has been living on her homestead. Miss Tone was principal of the training department in the Weston normal school last year.

Fred McCarter, of Heppner, accompanied by Mrs. McCarter, visited at the home of his father, Henry McCarter, at Pioneer this week. He reports business lively in Eastern Oregon, and says Heppner is making a steady growth, notwithstanding the fact that many people moved away from the town after the big flood two years ago. Fred has been living in Eastern Oregon for several years, and greatly enjoyed his visit to his old home in the valley.

W. R. Pfennig, a former jeweler of Dallas, is visiting friends here this week. He is now engaged in the jewelry business at Long Beach, California, where he is enjoying a large trade. Mr. Pfennig was called to Salem by the sad tidings of the death of his aged mother, and after attending her funeral, came on to Dallas for a few days' visit before returning home.

F. C. Woods, a former well-known druggist and business man of Dallas, is visiting his parents, Dr. and Mrs. L. N. Woods. His present home is at Anaconda, B. C., where he has mining interests. Mr. Woods is glad to be among his old friends again, and notes with pleasure the many changes and improvements that have been made in Dallas since his last visit here six years ago. He will leave for home next week.

A disgraceful row occurred on Main street, near Wagner Bros.' machine shop, Wednesday afternoon. A Tillamook rancher named Sherwood and his son-in-law, named Mills, engaged in an angry dispute over money matters, which resulted in Sherwood striking Mills on the head with an axe-handle. A deep gash was cut in Mills' forehead and he was otherwise bruised and injured. He was taken to Dr. B. H. McCallon's office where his wounds were dressed.

Chicken pie supper at Christian church next Friday.

H. M. Brown was up from Portland on a business trip, Wednesday.

School children should read Guy Bros.' advertisement in this paper.

T. A. Riggs, the hop man, made a business trip to Salem, Wednesday.

Mr. and Mrs. H. L. Fenton and Mrs. H. C. Eakin were Portland visitors yesterday.

William Cherrington, a music dealer of Salem, is visiting his brother, T. J. Cherrington.

Every schoolboy and schoolgirl should read Guy Bros.' advertisement in this paper.

Ralph Carter, agent for Portland Journal. Leave orders at Belt & Cherrington's drug store.

Sheriff M. F. Corrigan, of Yamhill was in Dallas county Wednesday on business connected with his office.

Mrs. F. H. Muscott and Mrs. A. P. Starr visited at the home of Mr. and Mrs. C. S. Headley in Albany this week.

J. S. Cooper, the Independence hop grower, was in the city yesterday, having business at his farm near Albany. --Albany Herald.

Mrs. Frank Lynn, who has been quite ill at the home of her mother, Mrs. S. J. Richmond in this city, is improving rapidly.

All members of the Woodmen orchestra and those desiring to become members are requested to meet at the OBSERVER office next Sunday afternoon, at 3 o'clock.

Miss Cornelia Marvin, Secretary of the Oregon Library Commission, and Mrs. George T. Gerlinger were in Falls City, Wednesday, working in the interest of a public library.

Iv Shelton, Charles Snelling and J. M. Holman have engaged in butchering and selling beef in Dallas, and are receiving a large share of the trade.

The Ladies' Aid Society of the Christian church will give a chicken pie supper, next Friday, in the basement of church. Supper served from 5:30 to 8 p. m.

Polk county will receive a free write-up in the November number of the Portland Board of Trade Journal, a paper that is widely circulated throughout the United States. The manuscript and cuts were sent down from the OBSERVER office yesterday morning.

The following hop sales have been reported during the week: Fink Bros., 76 bales, 12¼ cents; A. W. Plankinton, 170 bales, 12¼ cents; Samuel Orr, 369 bales, 12¼ cents; W. W. Miller's crop, 12 cents; I. F. Yoakum, 101 bales, 12½ cents; D. Shepherd, 57 bales, 12 cents; Charley Hubbard, 100 bales, 12 cents; McBee and Hughes, 48 bales, 11 and 12 cents; W. L. Frink, 98 bales, 12 cents; W. T. Foster, 24 bales, 12 cents; Peter Hansen, 210 bales, 12 cents; Jacob Smith, 80 bales, 12½ cents.

Miss Cora Atkinson, of Echo, and Mr. James F. Shelton, of Baker City, were married at the home of the bride's mother, in Echo, Monday, October 9. The ceremony was performed by Rev. J. R. N. Bell, in the presence of many friends. The bride is a popular and accomplished young lady, and the groom is a prominent young attorney of Baker City, and a son of James Shelton, formerly of Dallas. Mr. and Mrs. Shelton visited the Fair in Portland and then went to San Francisco on their wedding trip. They will be at their home in Baker City after November 1.

Two hundred and eighty-five Polk county school children attended the Fair last Saturday, a special round-trip rate having been made for their benefit. The various classes were cared for by their respective teachers, and the entire excursion was in charge of County School Superintendent C. L. Starr. All children and teachers were admitted to the Fair grounds free of charge, and a splendid day was spent in viewing the exhibits of interest. No accidents occurred during the day, and the trip was both instructive and pleasant for the little people.

Hon. M. M. Ellis, president, and J. C. Hayter, secretary, of the Dallas Board of Trade, have put in two days solid work this week canvassing the town for the cash subsidy for the new sawmill, and are making fair progess. They will take up the task again this afternoon, and will complete the canvass, after which both will be obliged to get back to their own business affairs again. Both are sacrificing their time in doing this work for the town, and they should not be asked to call again and again to secure an answer as to whether the individual solicited has made up his mind to assist the enterprise. It is to be hoped that the remainder of the subsidy will be raised this afternoon, and that the mill will be secured for Dallas. The business men almost without exception have given liberally, and the money can be raised if every one will help a little.

Painful Accident.

Mrs. H. B. Cosper, secretary of the Rebekah Assembly of Oregon, met with a painful accident at the home of her neighbor, Mrs. William Kersey, yesterday morning. Mrs. Cosper was entering the house when she slipped and fell on the frosty walk, striking her head heavily against the door casing. She was hastily removed to her home and surgical aid was summoned. A deep gash was cut in her forehead, and it was found necessary to take several stitches in dressing the wound. The injuries while painful, are not serious, and Mrs. Cosper's many friends will be pleased to hear that no permanent injury will result from the accident.

FALL OPENING

You're invited to our opening.—We do not ask or want you to buy, we desire only the pleasure of showing you the new ideas in Men's, Boys' and Children's Clothing, Hats and Toggery for the the coming seasons. Please consider this a personal invitation.

Waterproof Overcoats.

It doesn't seem quite just to call these beautifully shaped garments "Raincoats." The name is used so indiscriminately in connection with flimsy, ill-fitting Coats that it doesn't at all describe the smart, rainproof, dressy Cravenette Overcoats we are selling this Fall. A Cravenette Rain Coat, if it is genuine, is a regular Fall Overcoat of Covert, fine Cheviot, or mixed Worsted, with the fabric chemically treated before the tailor gets hold of it. The process doesn't hurt the cloth in any way, but helps it in most ways, makes it impervious to moisture, though not proof against a fire-hydrant.

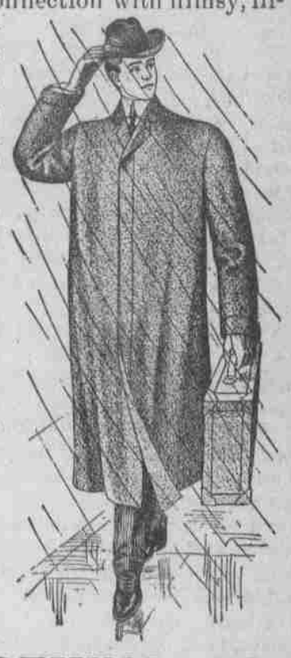

Our Fall Hats Now Ready.

All the representative styles of Hats for Fall and Winter wear await you here.—We've every good kind, color and shape of Hat that's worthy of consideration. All the newest Styles and fancies in Hatdom. This is a good place to study your own interests. You'll be surprised at the excellent values we give you at modern prices.

All the Stars are Here.

THE UGLOW CLOTHING CO.

Leaders in Clothing and Toggery.

MILL STREET DALLAS, OREGON

Mrs. C. Pfennig Dead.

Mrs. C. Pfennig died at her daughter's residence in Salem, Tuesday, October 10, aged 75 years. She was a native of Germany, and came to the United States in her early womanhood. Her husband, Charles Pfennig, died many years ago. Mrs. Pfennig was a member of the German Evangelical church, and was a woman highly respected by her neighbors and acquaintances. She leaves three sons and two daughters to mourn her death, H. G. Pfennig, of Waterloo, Iowa; C. H. Pfennig, of Esterville, Iowa; W. R. Pfennig, of Long Beach, California; Mrs. J. Vogt and Mrs. W. H. Lucas, of Salem.

Legal Blanks for sale here.

Mrs. J. H. Templeton and Mrs. A. E. Glaze returned Saturday from Portland and Valley points where they have been visiting during the past month.—Prineville Journal.

Miss Opal Hart, of Independence, is the guest of Miss Elsie Ray, in this city.

Mr. and Mrs. Thomas Hollowell returned Saturday from a trip to Portland and Hood River.—Falls City Logger.

Roy McMurphy, H. Fugitt and two daughters, Misses Mayme and Frances, returned Thursday from Portland.—Falls City Logger.

There is one Catarrh in this section of the country that all other diseases put together, and until the last few years was supposed to be incurable. For a great many years doctors pronounced it a local disease, and prescribed local remedies, and by constantly failing to cure with local treatment, pronounced it incurable. Science has proven catarrh to be a constitutional disease, and, therefore, requires constitutional treatment. Hall's Catarrh Cure, manufactured by F. J. Cheney & Co., Toledo, Ohio, is the only constitutional cure on the market. It is taken internally in doses from 10 drops to a teaspoonful. It acts directly on the blood and mucous surfaces of the system. They offer one hundred dollars for any case it fails to cure. Send for circulars and testimonials. Address,

F. J. CHENEY & CO., Toledo, O

Sold by Druggists, 75c.

Hall's Family Pills are the best.

DRINK WITH ME!

All the flavors of Fountain and Bottle Soda: SARSAPARILLA and IRON, ORANGE CIDER, MINERAL WATER, IRON BREW and WELCH'S GRAPE JUICE,

SMOKE! YES

All the leading brands of Cigars and Tobacco kept in stock.

CONFECTIONERY

Constantly receiving a fresh supply of Fruits, Chewing Gum, Nuts, Aldon's Candies and Lunch Goods.

Tracy Staats

Main St., Dallas, Oregon

ADLER'S Collegian STYLES

Adlers' Suits and Overcoats for this season are remarkably better than ever before. There is a style-character to them which no other maker can imitate.

2nd shipment of Adler's Suits for Fall just in. Assortment now at its best—can you come in this week? We are supplying the best dressers in town this season.

The value of Adler's Suits and Overcoats is best demonstrated by comparison. We are willing to show you.

THE BEE HIVE STORE

A Reliable Place to Trade.

I. O. O. F. BUILDING, DALLAS, ORE.

SLAUGHTER SALE!

BEGINNING **SATURDAY, OCTOBER 21st,** and continuing until NOVEMBER 1st, will make a Slaughter Sale on all our Dress Goods.

Broadcloth . .
- 52-inch, $2.00 value, sale price $1.37½
- 52-inch, $1.50 value, sale price 1.17½

Rainproof . .
- 54-inch, $1.75 value, sale $1.33⅓
- 50-inch, $1.50 value, sale $1.17½

Dress Goods

- $1.00 and $1.25 values, sale price 89c
- 65c value 49c
- 50c value 35c

LADIES' SKIRTS AT 25 PER CENT DISCOUNT DURING SALE . . .

We move our Stock to Main Street, Wilson Block, about November 1st, and will slaughter prices until date of removal.

POLLOCK'S CASH STORE

Mutual Phone Main 21.

Uglow Building, - - - DALLAS, ORE.