THE LESSONS OF "UNSER FRITZ" CASE.

The greatest doctors in Europe don't seem to know what ails "Unser Fritz."

Thus are the Garfield and Grant episodes repeated, and public confidence in "expert" medical knowledge is again shaken.

The effect is a revulsion.

Since the fatal days of 1883, many of the doctrines of the schoolmen concerning extensive medication have been abandoned, and all schools of practice are more and more relying upon old-fashioned simple root and herb preparations and careful nursing, —the only reliances known to our ancestors.

These methods and reliances are illustrated to-day in a series of old-fashioned roots and herbs preparations recently given to the world by the well-known proprietors of Warner's safe cure—preparations made from formulæ possessed by many of our oldest families, and rescued for popular use, and issued under the happy designation of Warner's Log Cabin Remedies.

"My son," exclaimed a venerable woman to the writer when he was a boy, "my son, you'r yeller and pale and weak like, lookin', you'r needin' a good shaking up with some sas'paril'."

A jug of spring sarsaparilla was just as necessary in the "winter supplies" of fifty years ago as was a barrel of pork, and a famous medical authority says that the very general prevalence of the use of such a preparation as Log Cabin Sarsaparilla explains the rugged health of our ancestors.

While Warner's Log Cabin Sarsaparilla is an excellent remedy for all seasons of the year, it is particularly valuable in the spring, when the system is full of sluggish blood and requires a natural constitutional tonic and invigorator to resist colds and pneumonia, and the effects of a long winter. Philo M. Parsons, clerk of the City Hotel of Hartford, Conn., was prostrated with a cold which, he says, "seemed to settle through my body. I neglected it, and the result was my blood became impoverished and poisoned, indicated by inflamed eyes. I was treated but my eyes grew worse. I was obliged to wear a shade over them. I feared that I would be obliged to give up work."

"Under the operation of Warner's Log Cabin Sarsaparilla and Liver Pills," he says, "The sore and inflamed eyes disappeared. My blood, I know, is in a healthier condition than it has been for years. I have a much better appetite. I shall take several more bottles for safety's sake. Warner's Log Cabin Sarsaparilla is a great blood purifier and I most heartily recommend it."

A few bottles of Warner's Log Cabin Sarsaparilla used in the family now will save many a week of sickness and many a dollar of bills. Use no other. This is the oldest, most thoroughly tested, and the best, is put up in the largest sarsaparilla bottle on the market, containing 120 doses. There is no other preparation of similar name that can equal it. The name of its manufacturers is a guarantee of its superior worth.

While the great doctors wrangle over the technicalities of an advanced medical science that cannot cure disease, such simple preparations yearly snatch millions from untimely graves.

Artificial Rubies.

At the Paris Academy of Science's meeting M. Fremy read a memoir on the researches which he has made with M. Verneuil to artificially produce ruby. An alumina crucible was used, so as to avoid the presence of silica, which has the effect of imparting a lamellar structure to the product. Under such conditions, with alumina separated from calcium fluoride by a perforated platinum septum, they have obtained perfect crystals of alumina, which, being colored with traces of chromic acid, were an exact counterpart of the natural stone.—*Scientific American.*

—As long as we have reasonable wants we get on comfortable; but it is the struggle after luxuries that fills society with distress, and populates prisons, and sends hundreds of people stark mad. Dissatisfied with a plain house, and ordinary apparel, and respectable surroundings, they plunge their head into enterprise and speculations from which they have to sneak out in disgrace.—*Indianapolis Journal.*

—A bull recently walked upon the railroad track near Madison, Conn., and wouldn't get off when the express train came along. Rather than try conclusions with the beast the engineer stopped his train and sent one of the brakemen forward to drive the animal from the track. The brakeman was eminently successful, but he says his coat tails never before came so near being punctured by a bull's horns as they did on that occasion.—*Hartford Courant.*

A WOMAN'S WAY.

A Startling Business Proposition.

A little over six weeks ago Mrs. Fowler of 327 Ellis street, San Francisco, stopped in at a leading city druggist's to ask what effect Joy's Vegetable Sarsaparilla, about which she had heard so much recently, would have in cases of dyspepsia and sick headache. She was assured that in most cases it would relieve both. She was, however, so incredulous that finally the druggist gave her a bottle, not to be paid for unless it effected a cure. A proposition so startlingly practical has seldom, if ever before, been made. The following just received is the convincing conclusion, and tells its own story:

San Francisco, February 8, 1888.

DEAR SIR: I write to admit that, notwithstanding my misgivings, Joy's Vegetable Sarsaparilla did all that you promised. I had tried so many prescriptions, to no purpose, that I had come to believe nothing would relieve my dyspepsia and sick headaches, but I have not had a return of either since I commenced taking it. I believe I am permanently cured, but will, out of an abundance of caution, continue to take it regularly for a while yet. You have my permission to make this public, for it is my belief that a remedy that will cure dyspepsia and prevent sick headaches should be generally known. Respectfully,

Mrs. M. Fowler,
327 Ellis street.

AGRICULTURAL.

Devoted to the Interests of Farmers and Stockmen.

The Peach Borer.

In many cases peach trees show gum at the base, and in nearly all there is gum close to the base if not in sight. A channel is found in the upper bark which the worm, when hatched, digs to the ground, not more than an inch or so long, showing that the egg was laid near the ground. For four or five inches below ground there is a mass of gum and the worm dug small holes and short channels in the bark of the main root, causing gum to exude largely. You will often find that small roots, putting out near the base, that are tender, have been all eaten and need cutting away. If you watch, as the gum is cleared away the worm will be easily found, but if not careful the worm may be lost in the mass of gum. The safe way is to dig the gum out with a small wooden shovel made of a shingle and throw it off out of the way, so the worm will die. Wood is better than an iron knife, and it does not hurt the roots. Dig fresh earth and pack it well around the roots, and your tree will do better than if the gum is left near it. Clean and scrape the roots so no gum will adhere to them.

When the worm is small and found between the gum and the tree, a dash of hot water would probably kill it and would not injure the tree, but if the worm is inside the bark, hot water would do no good. The surest and best way is to dig away the dirt, clear away the gum, kill the worm and scrape away the dirty mess of gum and castings. This leaves the tree clean and well cultivated around the roots and the work is not thrown away. While the borer usually works in young trees, it sometimes kills older trees, and as many as twenty fellows three-quarters of an inch long have been found in a tree, which their channels under the bark had thoroughly girdled. They are often found in roots of prunes grafted on peach, especially if a small sprout has grown from it roots.

A grove of limes comprising only four acres and a half, near Sandford, Fla., netted its owner $12,000 last season.

The culture of the apple and pear is on the decline in Illinois. The trees of the old orchards are dead or dying. Few new orchards are being set.

Every trace of the Colorado beetle has been destroyed in Germany by the timely use of disinfectants and tilling of the fields in which they first appeared.

A full third of the territory of the United States is a sheep pasture of the most favorable character. Texas represents the highest money value in sheep, and the most extensive ranches are there.

Look over the peas and beans for weevils. Placing the seed in a vessel of water for a few hours, adding a teaspoonful of blue vitriol to each gallon of water, would be an advantage. The seed should be carefully picked over.

At the Iowa college farm, the eighty-two acres of corn which were put into a silo, gave the equivalent of sixty-five tons of prime clover and timothy hay, according to President Chamberlain. But the drought operated to prevent a good growth of hay, so that the corn was really a very profitable food.

A hoed crop should be a part of the regular rotation on all farms, for the reason that such a crop requires close cultivation, and when removed leaves the ground clean. Unless this be done the weeds will at some time take possession of the fields, though much benefit will result from the use of the cultivator if a corn crop is grown.

One of the best things to break a colt is a common sulky rake. The machine is strong, with wide wheels, and there is no danger of kicking out, and it cannot be turned over; backing does not hurt, and by putting the teeth down you can get some draft. If you have freshly plowed ground it is all the better.

A good cow should yield 365 pounds of butter a year, allowing for the time she is dried off. This yield is seldom secured from each animal in a dairy herd, but it is not impossible, as such yield has been greatly exceeded. By using the butter-producing breeds, and feeding for the highest possible production, the profits from a herd may be doubled.

The disease of scaly leg, caused by an insect which is identical with the insect causing itch in the human family, may be cured by rubbing the parts with an ointment made by mixing equal parts of sulphur, lard and kerosene. An application about once a week will be sufficient, when the substance will begin to peel off.

Wheat fed whole to laying fowls, and wheat screenings or cracked wheat fed to young chicks have always produced the most desirable results, though it must be remembered that they must not be fed in the same quantities as corn, or preparations of corn. The tendency of wheat is to produce a healthy growth, feed the muscular tissues, and aid materially in causing the hens to lay often and rich eggs.

A good plan for butter packing: Make three gallons of brine that will bear up an egg; add a quarter of a pound of good white sugar and one tablespoonful of saltpetre. Boil the brine, let it get cold and strain it. Wrap up rolls of butter nicely in clean muslin and tie with a string. Then pack the rolls in earthen jars and put a weight on them. Lastly fill up the jars with brine till the butter is all covered.

An Englishman has discovered the ancient porphyry quarries, where the Romans obtained the stones found in their famous buildings. The quarries are ninety-six miles from the Nile and 3,650 feet above the level of the sea.

THAT HIGHWAY OF NATIONS.

The broad Atlantic is ever a stormy thoroughfare. Yet blow the winds ever so fiercely, and ride the waves ever so loftily, seamen must man the good ships, tourists will brave the passage, and commercial travelers and buyers must visit the centres of foreign trade and manufacture. That atrocious malady, sea-sickness, together with colicky pains and much inward uneasiness is often endured when Hostetter's Stomach Bitters would have fortified the voyagers against them. Sea captains, and in fact all old salts and veteran travelers are acquainted with the protective value of this estimable preventive and remedy, and are rarely unprovided with it. Emigrants to the far West should use it as a safeguard against malaria. Seek the aid of the Bitters for dyspepsia, constipation, liver complaint, kidney troubles and all ailments that impair the harmonious and vigorous action of the vital powers.

It is said that blacksmith's select a stormy day in which to perform work that requires extra heat.

THE FLYING DOVE OF PEACE.

A richly frosted quivering flying Dove. A Dream of Life screen calendar. An imported ideal head. An imported frosted snow scene and a full set of magnificent floral cards. Fourteen artistic pieces. Sent to anyone who will buy from a druggist a box of the genuine DR C. M'LANE'S CELEBRATED LIVER PILLS (price 25 cts.) and mail us the outside wrapper from the box with 4 cents in stamps. Write your address plainly. FLEMING BROS., PITTSBURGH, PA.

The aurora, when very bright, indicates stormy weather.

THE EXPERIENCE OF MRS. PETERS.

Mrs. Peters had ills,
Mrs. Peters had chills,
Mrs. Peters was sure she was going to die;
They dosed her with pills,
with powders and squills,
With remedies wet, and with remedies dry.
Many medicines lured her,
But none of them cured her,
Their names and their number nobody could tell;
And she soon might have died,
But some "Pellets" were tried,
That acted like magic, and then she got well.

The magic "Pellets" were Dr. Pierce's Pleasant Purgative Pellets (the original Little Liver Pills). They cured Mrs. Peters, and now she wouldn't be without them.

There are thousands of bushels of pecans going to waste in Indian Territory.

MANY PEOPLE REFUSE TO TAKE COD

Liver Oil on account of its unpleasant taste. This difficulty has been overcome in **Scott's Emulsion** of Cod Liver Oil with Hypophosphites. It being as palatable as milk, and the most valuable remedy known for the treatment of Consumption, Scrofula and Bronchitis, General Debility, Wasting Diseases of Children, Chronic Coughs and Colds, has caused physicians in all parts of the world to use it. Physicians report our little patients take it with pleasure. Try Scott's Emulsion and be convinced.

The first cotton factory in America was established at East Bridgewater, Mass., in 1787.

DON'T HAWK, SPIT, COUGH,

Suffer dizziness, indigestion, inflammation of the eyes, headache, lassitude, inability to perform mental work and indisposition for bodily labor, and annoy and disgust your friends and acquaintances with your nasal twang and offensive breath and constant efforts to clean your nose and throat, when Dr. Sage's "Catarrh Remedy" will promptly relieve you of discomfort and suffering, and your friends of the disgusting and needless inflictions of your loathesome disease!

A solid cut-glass bedstead, richly worked, was lately made at Birmingham, England, for a Calcutta millionaire.

PLEURISY CURED.

KINGSTON, ONTARIO, December 7, 1885.

Six years ago I caught a severe cold while standing in an ice house with my coat off. I felt myself getting chilly and went to the house, where I shook for half an hour and then had high fever and terrible pain in my side and through my lungs. I put an ALLCOCK'S POROUS PLASTER on my back and one on the front of my chest, and in a short time the pain decreased and I fell asleep, and did not wake till the next morning, when I was again quite as well as ever. In telling my doctor about it, he said I had been attacked with pleurisy and, possibly pneumonia. E. E. DUDLEY.

According to statistics there are in India 20,980,626 widows, of whom nearly nineteen million were under nine years of age.

IF YOUR LIVER is out of order, then your whole system is deranged, and you need Hobb's Little Vegetable Pills to cure you.

Those complaining of Sore Throat or Hoarseness should use "*Brown's Bronchial Troches.*" The effect is extraordinary, particularly when used by singers and speakers when clearing the voice. *Sold only in boxes.*

Piso's Cure for Consumption is the best Cough Medicine. If you don't believe it, take a dose. By druggists, 25c. a bottle.

ITCHING PILES.

SYMPTOMS—Moisture; intense itching and stinging, most at night; worse by scratching. If allowed to continue tumors form, which often bleed and ulcerate, becoming very sore. SWAYNE'S OINTMENT stops the itching and bleeding, heals ulceration, and in many cases removes the tumors. It is equally efficacious in curing all Skin Diseases. DR. SWAYNE & SON, Proprietors, Philadelphia. SWAYNE'S OINTMENT can be obtained of druggists. Sent by mail for 50 Cents.

See Antisell Piano advertisement.

TRY GERMEA for breakfast.

Camelline improves and preserves the complexion.

THE MOST DISTRESSING FORMS OF SKIN and scalp diseases, with loss of hair, from infancy to old age, are speedily, economically and permanently cured by the CUTICURA REMEDIES, when all other remedies and methods fail.

CUTICURA, the great Skin Cure, and CUTICURA SOAP, an exquisite Skin Beautifier, prepared from it, externally, and CUTICURA RESOLVENT, the new Blood Purifier, internally, cure every form of skin and blood disease, from pimples to scrofula.

Sold everywhere. Price, CUTICURA, 50c.; SOAP, 25c.; RESOLVENT, $1. Prepared by the POTTER DRUG AND CHEMICAL CO., BOSTON, MASS.

Send for "How to Cure Skin Diseases."

Pimples, blackheads, chapped and oily skin prevented by CUTICURA SOAP.

Relief in one minute, for all pains and weaknesses, in CUTICURA ANTI-PAIN PLASTER, the only pain-killing plaster. 25c

The Oregon National Bank,
OF PORTLAND.
(Successors to Metropolitan Savings Bank.)
CAPITAL PAID IN, $100,000
Transacts a General Banking Business.
ACCOUNTS kept subject to check.
SELLS EXCHANGE on San Francisco and New York.
MAKES COLLECTIONS on favorable terms.
VAN B. DeLASHMUTT, Cashier. S. B. MARKLE, Jr., Vice-President.
D. P. SHERMAN, Cashier.

STEINWAY. KRANICH, PEASE & BACH. Gabler, Roentish Pianos, Burdett Organs, band instruments. Largest stock of Sheet Music and Books. Bands supplied at Eastern Prices. MATTHIAS GRAY CO., 26 Post Street, San Francisco.

To preserve the elasticity of India rubber wash it five or six times a year with slightly alkaline water.

A SQUARE STATEMENT BY A CARPENTER.

"For years I have had a *chest* trouble amounting to nothing short of consumption. I saw how others in like condition had been cured by the use of Dr. Pierce's Golden Medical Discovery, and resolved to test its merits in my own *case*. The results are so *plane* as hardly to require a *bitstock* or any *auger*-ment in favor of this *grate* remedy. It does *owl* it claims! It *builds* up the system, *supports* and strengthens where others fail. He *adz*: "My recovery, which is now on a sure *foundation*, *hinges* entirely on the *compass* of this wonderful Restorative, having tried other remedies without a *bit* of relief."

Keep the furrows both in the orchard and garden open, so that the surface water can drain readily.

J. H. FISK, Assayer and Analytical Chemist. Laboratory, 106 First st., Portland, Or. Analyses made of all substances. Rates for assaying gold and silver ores $1.50. Packages sent by mail or express promptly attended to, and returns made.

CONSUMPTION SURELY CURED.

To the Editor:—

Please inform your readers that I have a positive remedy for the above named disease. By its timely use thousands of hopeless cases have been permanently cured. I shall be glad to send two bottles of my remedy FREE to any of your readers who have consumption if they will send me their Express and P. O. address.

Respectfully,
T. A. SLOCUM, M. C., 181 Pearl St., New York.

Eruption on the Chin and Comfort after Shaving.

MR. MITCHELL: After wearing a long beard for some time I had it taken off. A very troublesome ERUPTION appeared on my chin. It was quite disagreeable to others as well as myself. Since called it Barbers' Itch. My attention being called to your MAGIC LOTION, I gave it a trial. It entirely cured the eruption. An application of the Lotion just before shaving assures comfort and ease in that operation and prevents soreness and tenderness afterwards. I have used it for many ailments in my family, and always with the most satisfactory results.

Mrs. O'Connor

The MAGIC LOTION can be had at any drug or country store, price 50 cents per bottle. Depot, 1056 Howard street, San Francisco.

Wakelee's Squirrel and Gopher Exterminator. Try it, and prove the best is the cheapest. Wakelee & Co., San Francisco.

FULL WEIGHT
PURE
DR. PRICE'S
CREAM
BAKING
POWDER
MOST PERFECT MADE

Its superior excellence proven in millions of homes for more than a quarter of a century. It is used by the United States Government. Endorsed by the heads of the Great Universities as the Strongest, Purest and most Healthful. Dr. Price's Cream Baking Powder does not contain Ammonia, Lime or Alum. Sold only in cans.
PRICE BAKING POWDER CO.
NEW YORK. CHICAGO. ST. LOUIS.

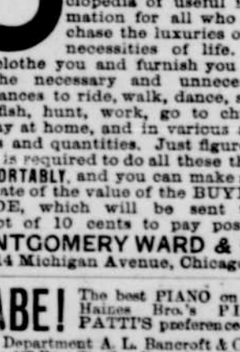

R. HALL'S
PULMONARY BALSAM
A SUPERIOR REMEDY FOR
COUGHS, COLDS, INCIPIENT CONSUMPTION
And all Throat and Lung Troubles.
Sold by all Druggists for 50 Cents.
J. R. CATES & CO.,
PROPRIETORS,
417 Sansome St., SAN FRANCISCO

You will save
Money,
Time,
Pain,
Trouble,
AND WILL CURE
CATARRH
By Using
ELY'S
CREAM BALM,

HAY-FEVER
A particle is applied into each nostril and is agreeable. Price 50 cents at druggists; by mail, registered, 60 cents. ELY BROTHERS, 235 Greenwich Street, New York.

The BUYERS' GUIDE is issued March and Sept., each year. It is an encyclopedia of useful information for all who purchase the luxuries or the necessities of life. We can clothe you and furnish you with all the necessary and unnecessary appliances to ride, walk, dance, sleep, eat, fish, hunt, work, go to church, or stay at home, and in various sizes, styles and quantities. Just figure out what is required to do all these things COMFORTABLY, and you can make a fair estimate of the value of the BUYERS' GUIDE, which will be sent upon receipt of 10 cents to pay postage,
MONTGOMERY WARD & CO.
111-114 Michigan Avenue, Chicago, Ill.

KNABE! The best PIANO on earth! Haines Bro's PIANO! PATTI'S preference.
Musical Department A. L. Bancroft & Co., Removed to 132 Post St., San Francisco, Cal.

$5 To $8 a Day. Samples worth $1.50, FREE. Lines not under the horses feet. Write BURNETT'S SAFETY REIN HOLDER CO., Holly, Mich.

The Van Monciscar
DISPENSARY,
PORTLAND, OR.

Young, middle-aged and old, single or married men and all who suffer with LOST MANHOOD! Nervous Debility, Spermatorrhœa, Seminal Losses, Sexual Decay, Failing Memory, Weak Eyes, Lack of Energy, also Blood and Skin Diseases, Syphilis, Eruptions, Hair Falling, Bone Pains, Swellings, Sore Throat, Ulcers, Effects of Mercury, Kidney and Bladder Trouble, Weak Back, Burning Urine, Gonorrhœa, Gleet, Stricture—prompt relief and cure for life.
Both Sexes Consult Confidentially
OFFICE—182 & 184 THIRD ST.

For Cure of
SPRAINS & STRAINS
use
St. Jacobs Oil
Cures
PROMPTLY AND PERMANENTLY
WITHOUT RETURN OF PAIN.
AT DRUGGISTS AND DEALERS EVERYWHERE
THE CHAS. A. VOGELER CO. BALTO. MD.

HOBB'S LITTLE VEGETABLE PILLS
FOR THE LIVER.
Perfect digestion accomplished by taking Hobb's Little Vegetable Pills. This Wonderful Remedy cures Sick Headache, Dyspepsia, Indigestion, and all Diseases of the Liver and Stomach.
The following symptoms result from diseases of the Digestive Organs: Constipation, Headache, Piles, Heartburn, Bad Taste in Mouth, Nausea, Sour Stomach, Coated Tongue, Yellowness of Skin, Pain in the Side, etc. Hobb's Little Vegetable Pills will free the system of all these and many other disorders. They are purely vegetable, sugar coated, very small, easy to take, only one pill a dose, but used with wonderful results. Try them once, and forever after you will recommend them. Price 25 Cts. a vial, or five for $1.00. Sent by mail or all druggists. HOBB'S MEDICINE CO., Prop'rs, SAN FRANCISCO, CAL.

ALLEN'S IRON TONIC BITTERS. The great Tonic, Blood Purifier, Appetizer and Liver Invigorator. Genuine made by J. P. Allen, St. Paul, Minn.

FREE By return mail. Full Description Moody's New Tailor System of Dress Cutting. MOODY & CO., Cincinnati, O.

EUROPEAN TICKET OFFICE.
First-Class, Second-Class, and Emigrant Tickets AT LOW RATES, via the leading steamship and Railroad Lines to and from Hamburg, Bremen, Liverpool, Southampton, Havre, Copenhagen, Stockholm, etc., etc.
A. W. MYER,
401 California St., San Francisco.
Colonies and families at reduced rates.

The OLDEST MEDICINE in the WORLD
Is Probably Dr. Isaac Thompson's
CELEBRATED EYE WATER
This article is a carefully prepared physician's prescription, and has been in constant use for nearly a century, and notwithstanding the many other preparations that have been introduced into the market, the sale of this article is constantly increasing. If the directions are followed it will never fail. We particularly invite the attention of physicians to its merits.
John L. Thompson, Sons & Co., TROY, N. Y.

Farms for Sale.
SEND STAMPS FOR CIRCULAR to M. GRIFFIN, Cottonwood, Shasta County, Cal., fruit belt of Upper Sacramento Valley; or, to S. GRIFFIN, Tolo, Jackson County, Or., center of Rogue River Valley, noted for mild climate and productiveness.

REWARD!
$1000 Will be paid for each and every grain of poisonous substances found in Wisdom's Robertine, acknowledged the most delightful and only really harmless toilet article ever produced for beautifying and preserving the complexion, removing tan, sunburn, freckles and all blemishes and roughness of the skin. Used and indorsed by the elite of society and the stage. Sold by all druggists at 50 cents per bottle. White and Flesh. Manufactured by W. M. WISDOM & CO., Chemists, Portland, Oregon.

PISO'S CURE FOR
CURES WHERE ALL ELSE FAILS.
Best Cough Syrup. Tastes good. Use in time. Sold by druggists.
CONSUMPTION
25 CTS
I believe Piso's Cure for Consumption saved my life.—A. H. DOWELL, Editor Enquirer, Edenton, N. C., April 23, 1887.
PISO
The BEST Cough Medicine is PISO'S CURE FOR CONSUMPTION. Children take it without objection. By all druggists. 25c.
PISO'S CURE FOR
CURES WHERE ALL ELSE FAILS.
Best Cough Syrup. Tastes good. Use in time. Sold by druggists.
CONSUMPTION
25 CTS

PIANOS. 1st Premiums. 25,000 in use, 20 years Established. New patented Steel Tuning Device, in use in no other Piano, by which our Pianos stand in tune 20 years, good for 100; not affected by climate. No wood to split, break, swell, shrink, crack, decay, or wear out; we guarantee it. Elegant Rosewood Cases, 3 strings, double repeating action; finest ivory keys; the Famous ANTISELL. Call or write for Catalogue, free. T. M. ANTISELL PIANO CO., Manufacturers, Odd Fellows' Hall, Market and Seventh Streets, San Francisco.

BIG G
Cures in 1 TO 5 DAYS. Guaranteed not to cause Stricture.
Mf'd only by the Evans Chemical Co. Cincinnati, O. U.S.A.
Trade Mark.
Big G has given universal satisfaction in the cure of Gonorrhœa and Gleet. I prescribe it and feel safe in recommending it to all sufferers.
A. J. STONER, M.D., Decatur, Ill.
PRICE, $1.00.
Sold by Druggists.

PISO'S CURE FOR CONSUMPTION

Z. T. WRIGHT
FOOT OF MORRISON ST., PORTLAND, OR.
Dealer in Specialties and General Agent for

ADVANCE THRESHERS, ENGINES,
DINGEE WOODBURY POWERS.
The Advance is not guaranteed to be equal to others, but guaranteed to be far superior and better in every particular. If not it costs you nothing to try it.
Kriebel Engines, Stationary and Marine. Laundry Machinery.
ACME ENGINE, the best Coal Oil Engine in the world. No Engineer Needed
VERY ECONOMICAL.
The Westinghouse Engines and Boilers, Farm Engine Tank Pumps, several varieties of Engines of all sizes and for all purposes, Farm, Church and School Bells, Marine Work of all kinds, Creamery Machinery, Hancock Inspirators, Park Injectors, all the latest Patent Wrenches, Blacksmith, Automatic and Farm Drills, Boiler Feed and Duplex Pumps, Steam Fitting Goods, Lubricating Oils, Belting and Hose, Self-Heating Bath Tubs.
THE RAWSON MOWERS AND REAPERS,
THE LINDGREN CHEMICAL FIRE EXTINGUISHERS,
For Villages, Stores, Public Buildings and Residences.
FIRE DEPARTMENT SUPPLIES OF ALL KINDS.
And many other desirable goods. As I represent the manufactnrers direct, I can and will give you good goods at a bargain. Send for descriptive circular of what you want.

ARM & HAMMER BRAND
To Housekeepers and Farmers.—It is important that the Soda or Saleratus you use should be White and Pure same as all similar substances used for food. To insure obtaining only the "Arm & Hammer" brand Soda or Saleratus, buy it in "pound or half pound" cartoons which bear our name and trade-mark, as inferior goods are sometimes substituted for the "Arm & Hammer" brand when bought in bulk. Parties using Baking Powder should remember that its sole rising property consists of bicarbonate of soda. One teaspoonful of the "Arm & Hammer" brand of Soda or Saleratus mixed with sour milk equals four teaspoonfuls of the best Baking Powder, saving twenty times its cost, besides being much healthier, because it does not contain any injurious substances, such as alum, terra alba etc., of which many Baking Powders are made. Dairymen and Farmers should use only the "Arm & Hammer" brand for cleaning and keeping Milk Pans Sweet and Clean.
OUR TRADE MARK
CHURCH & CO'S SODA
ON EVERY PACKAGE.
CAUTION. See that every pound package of "Arm and Hammer Brand" contains full 16 ounces net, and the ½ pound packages full 12 ounces net. Soda or Saleratus same as specified on each package.
Packed in Card Board Boxes. Always keeps Soft.
SODA OR SALERATUS