

**STATUTES OF OREGON
RELATING TO HEALTH**

We are in receipt of the statutes of Oregon relating to public health and rules and regulations of the Oregon State Board of Health, from which we take excerpts for the information of our readers. This is published in pamphlet form by State Printer Duniway who has our thanks for a copy.

The notes we take which are of general information read as follows:—A board is hereby established, which shall be known under the name and style of the State Board of Health. It shall consist of seven members, as follows: Six members, who shall be appointed by the Governor, with the consent of the Senate, the various sections of the State being represented as far as practicable, and a secretary, as provided by Section 4689, all to be physicians, and especially selected for their fitness and public spirit. The six members first appointed shall be so designated by the Governor that the term of office of three shall expire every two years, on the fifteenth day of January. Thereafter, the Governor, with the consent of the Senate, shall biennially appoint three members, to hold their office for four years, ending on January 15th. Any vacancy in said board may be filled by the Governor.

The state board of Health shall have general supervision of the interests of the health and life of citizens of the state. It shall keep the vital statistics of the state, and make sanitary investigations and inquiries respecting the causes and prevention of diseases, especially of epidemics, including those of domestic animals. It shall study the causes of mortality, and the effects of localities, employments, conditions, food, beverages, habits, and circumstances of the health of the people. It shall make, and is hereby empowered to enforce, such quarantine regulations as seem best for the prevention of the public health, and it shall be the duty of all police officers, sheriffs, constables and all county officers and employees of the state, to enforce such regulations, subject to the authority of the health officer.

The board shall meet annually at Salem, and shall also hold special meetings when and where the board may provide, as frequently as the proper and efficient discharge of its duties may require. Three shall constitute a quorum for the transaction of business. It shall elect, from its own number, a president, and may adopt rules and by-laws, subject to provisions of this act. It shall have authority to send its secretary, or a committee of the board, to any part of the state, when deemed necessary, to investigate the cause of any unusual disease or mortality, or especially dangerous diseases.

At its first meeting, or as soon thereafter as a competent and suitable person can be secured, the board shall elect a secretary, who shall, by virtue of election, become a member of the board and its executive officer, and his official title shall be known as State Health Officer, who shall be a regular graduated and reputable physician.

The secretary shall hold his office so long as he shall faithfully discharge the duties thereof, and may be removed for just cause at a regular or special meeting of the board, a majority of the members voting therefor. He shall perform the duties prescribed by this act, or required by the board. He shall keep a record of the transactions of the board, shall have the custody of all books, papers, documents, and other property belonging to the board, which may be deposited in his office. He shall, so far as practicable, communicate with the other state boards of health, and with the county boards of health within the state; shall keep and file reports received from such boards, and all correspondence of the office appertaining to the business of the board. He shall prepare blank forms for the various county boards of health,

and give such instructions as may be necessary, and forward them to the various health officers of the county boards of health throughout the state. He shall collect information concerning vital statistics, knowledge respecting disease, and all useful information on the subject of hygiene, and through an annual report, and otherwise as the board may direct, shall disseminate such information among the people.

\$10,000 Saved by Students of Correspondence School.

The aim of the correspondence department of the State University is to offer free to non-residence students all the courses included in the curricula of the University that can be taught by mail. Last year this department saved to non-resident students of the state between eight and ten thousand dollars. That is, they furnished free to five hundred students courses that would cost from sixteen to twenty dollars apiece, if taken from some private Eastern correspondence school. This year, if the hopes of Dr. H. B. Leonard, an instructor in the mathematical department, who has given a great deal of his outside time, free, to the directing of the work, are realized, the enrollment of the correspondence department for the current year will be doubled and eighteen or twenty thousand dollars kept within the state, that would otherwise go east.

LOST.—Near Cottage Grove two weeks ago, a black leather case containing set of dental tools. The finder will please return same to this office. Liberal reward will be paid. W. F. Smith, Medford, Or.

Lame back is one of the most common forms of muscular rheumatism. A few applications of Chamberlain's Liniment will give relief. For sale by Benson's Pharmacy.

It's Equal Don't Exist.
No one has ever made a salve, ointment or balm to compare with Bucklen's Arnica Salve. It's the one perfect healer of Cuts, Burns, Corns, Bruises, Sores, Scalds, Boils, Ulcers, Eczema, Salt Rheum, For Sore Eyes, Cold Sores, Chapped Hands or Sprains its supreme. Unrivalled for Piles. Try it. Only 25c at all Druggists.

O. & S. E. R. R. Company

**TIME TABLE NO. 5
To Take Effect June 19 1909**

E. BOUND		W. BOUND	
No. 1.		No. 2.	
A. M.	M. S.	A. M.	M. S.
7:30
7:50
8:14
8:40
8:50
9:05
9:15
9:45

Subject to change without notice.
All outward freight shipped only at the joint risk of shippers and consignee.
Stage leaves Disston after arrival of train on Monday, Wednesday and Friday for Orseco, returning on Tuesday, Thursday and Saturday.
Freight will not be received at the O. & S. E. R. R. Depot after 5 p. m. To insure forwarding on next train freight must be delivered in ample time to permit of its being billed.
A. B. WOOD, Manager

**Cottage Grove Transfer
...Company...**

Harrington & Harrel, Props.
All Kinds of Hauling and Heavy Dray Work.
Piano Moving a Specialty
Office at Commercial Stables
PHONE
Residence 121J Office 72

To-day the Curtain Goes Up

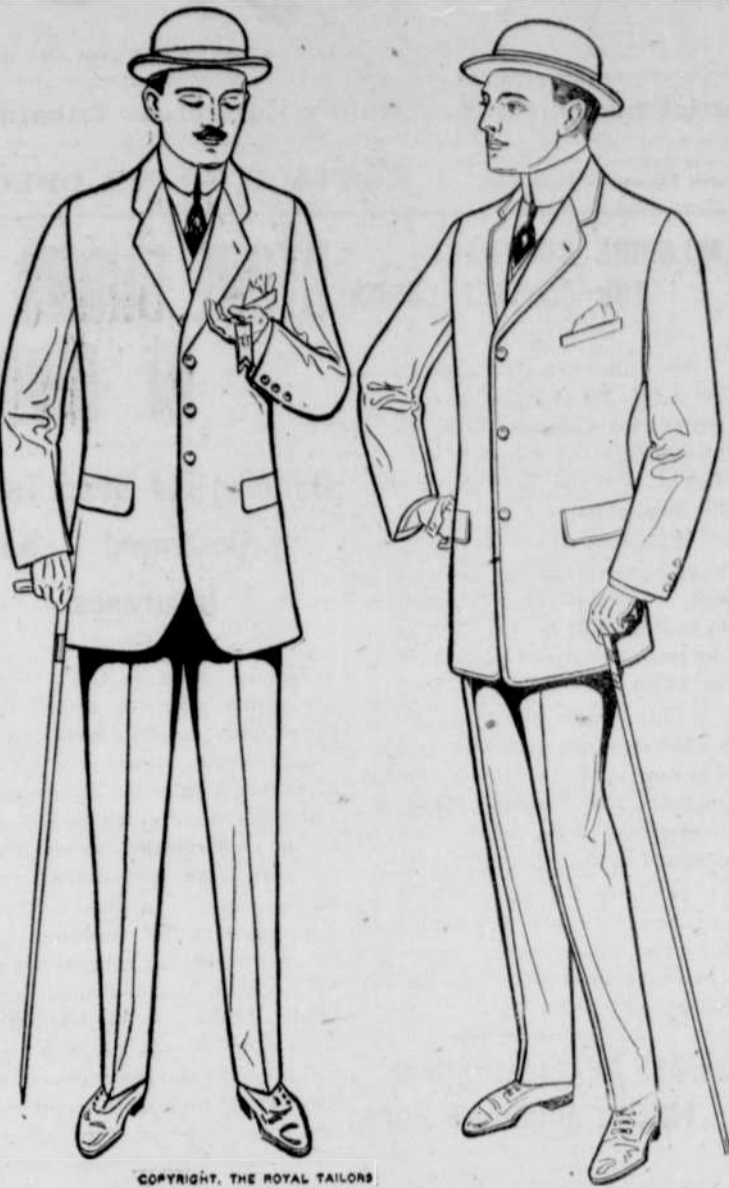

on the greatest men's fashion show of all the year---the Annual Fall Opening of rare woolen fabrics from The Royal Tailors of Chicago and New York.

Here you will find the newest weaves, designs and colorings in all the woolen world—full half-a-thousand of them—guaranteed All Pure wool—ready for your unbridled choice and selection.

If you want a distinctive Fall suit or overcoat built to your order at a popular price—you can't afford to miss a visit to this store.

REES-WALLACE COMPANY

"Where You Do Better."

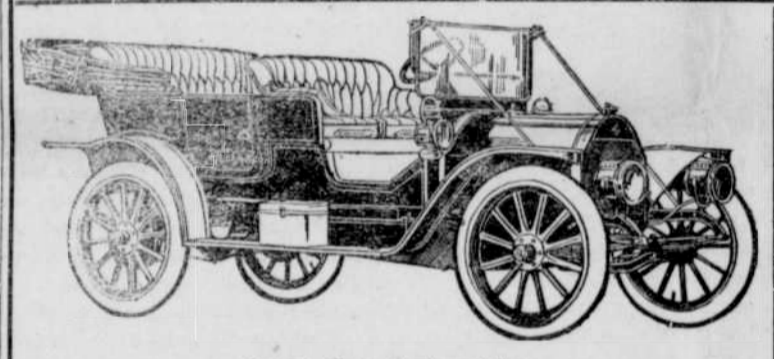

STERLING FEED COMPANY

D. STERLING, Manager
Wheat, Oats, Grain Hay. MILL FEED: Shorts, Bran, Vetch Seed, Chopped Oats, Oil Meal. GRASS SEED: Grass Seeds of all kinds constantly on hand. FLOUR: Hard Wheat Brands: American Beauty, Pure White, Red Cross, Every sack guaranteed. Soft Wheat Brands: Pheasant, White Star. Poultry Feeds and Supplies.
All City Trade Delivered
PHONE 17H

OREGON AGRICULTURAL COLLEGE

"DIGNIFYING THE INDUSTRIES"
This is the title of a beautiful 64-page book, which will show any boy or girl how to SUCCEED. Drop a postal in the mail TODAY and it will be sent FREE. The aim of the College is to dignify and popularize the industries, and to serve ALL the people. It offers courses in Agriculture, Civil Engineering, Electrical Engineering, Mechanical Engineering, Mining Engineering, Forestry, Domestic Science and Art, Commerce, Pharmacy and Music. The College opens September 23d. Catalog free.
Address: REGISTRAR, OREGON AGRICULTURAL COLLEGE, Corvallis, Oregon.

**Cottage Grove
Flour Mills
ALL KINDS OF
Mill Feed, Grain and Hay
CHAS. MATTHEWS, Prop.**

**"DEAD" LOCOMOTIVES
ALL ALONG THE LINE**

A recent dispatch from Roseburg says: Southern Pacific trains are being delayed more every day and it is said that besides the Roseburg roundhouse being full of "dead" engines, there are 15 "dead" ones between Portland and Ashland. Every striker from the Roseburg shops ignored J. P. O'Brien's ultimatum.
Although it is customary to send seven engines out of Roseburg every night to pull passenger trains, not one left Roseburg for that purpose last night. The same engines that pull the trains in pulled them out again.
Seldom does a passenger train leave Roseburg on schedule time. It is customary for all passenger trains to change engines here. To do this it is necessary to uncouple and couple the air and steam hoses. This was the car inspector's job. For a day or two after the strike was called the brakemen did this, but when they refused, as also did the engineers and firemen, it is said, the work was forced upon Superintendent L. R. Fields, Assistant Superintendent C. W. Martin and Car Foreman Frank Cavender. They don their gloves and "go at it," but the trains are delayed anywhere from 15 to 30 minutes, and sometimes they pull out without the steam hoses coupled. One strikebreaker was employed for this work yesterday, but he did not work over 15 minutes. Traveling Engineer Richard Morris assisted with this work yesterday, but he will do so no more, it is said, because of a request from the engineers' union.

When the wrecker was called to clear up a wreck in Cow Creek canyon yesterday it was manned by two superintendents and two foremen, whereas it usually takes from 10 to 15 skilled men on such trips. A section crew was put to work to assist the wrecker and the track was cleared in this manner.
Two men have been deputized

for police duty in the Roseburg yards, but there is no disposition on part of the strikers to create any disturbance. They rely on the accumulation of unserviceable equipment to bring victory about.

It is customary to water the coaches and dining cars here, this work also being performed by the car men. Now when the cars are watered the dining car conductors and the porters climb to the tops of the cars and do the work.
The local strikers have several men on picket duty at all times.

Notice of Meeting of Board of Equalization.

Notice is hereby given that on the third Monday of October, being the 16th day thereof, 1911, the Board of Equalization for Lane county, Oregon, will attend at the court house, in said county, and publically examine the assessment rolls and correct all errors in valuation, description or qualities of lands, lots or other property assessed by the assessor, and it shall be the duty of persons interested to appear at the time and place appointed.
Dated this 23rd day of September, 1911.
BENJAMIN F. KEENEY,
24-2t County Assessor.

CARELESS ABOUT APPENDICITIS IN COTTAGE GROVE.

Many Cottage Grove people have stomach or bowel trouble which is likely to turn into appendicitis. If you have constipation, sour stomach, or gas on the stomach, try simple buckthorn bark, glycerine, etc., as compounded in Alder-i-ka, the new German appendicitis remedy. The New Era Drug Store states that a SINGLE DOSE of this simple remedy will relieve bowel or stomach trouble almost INSTANTLY.

The best plaster. A piece of flannel dampened with Chamberlain's Liniment and bound over the affected parts, superior to plaster and costs only one tenth as much. For sale by Benson's Pharmacy.

NEWPORT

YAQUINA BAY
OREGON'S POPULAR BEACH RESORT
An ideal retreat for outdoor pastimes of all kinds. Hunting, fishing, boating, surf bathing, riding, autoing, canoeing, dancing and roller skating. Where pretty water agates, moss agates, moonstones, carnelians can be found on the beach. Pure mountain water and the best of food at low prices. Fresh fish, clams, crabs and oysters with abundance of vegetables of all kinds daily.

Camping Convenient And Attractive

with strict sanitary regulations
LOW ROUND-TRIP SEASON TICKETS
from all points in Oregon, Washington and Idaho on sale daily

3-DAY SATURDAY-MONDAY TICKETS

From Southern Pacific points, Portland to Cottage Grove; also from all C. & E. stations Albany and west. Good going Saturday or Sunday and for return Sunday or Monday.
Call on any S. P. or C. & E. agent for full particulars as to fares, train schedules, etc., also for copy of our illustrated booklet "Outings in Oregon" or

Wm. McMurry, Gen. Passenger Agt. Portland, Oregon

S. P. Ry. Time Table

NORTH BOUND.

No. 14.....	2:25 a. m.
No. 16.....	1:48 a. m.
No. 20.....	3:56 p. m.
No. 18.....	11:02 a. m.

SOUTH BOUND.

No. 15.....	1:26 a. m.
No. 17.....	10:27 p. m.
No. 13.....	6:42 a. m.
No. 19.....	3:02 p. m.

G. F. King, Agent, Cottage Grove, Oregon.