

## HOW LANE COUNTY RIVERS WERE NAMED

In the special edition published by the Register in 1904 contained the following paragraph:

"The first cabin in that locality (the Long Tom) was built by John B. Ferguson and stood on the banks of that classical stream, the name of which is supposed to owe its origin to the exploits of a pioneer of Herculean size and strength who, while crossing this stream of wonderful cognomen, on the back of a cuitan, was precipitated therein by that native steed swimming from beneath him, while he, towering above the rushing waters, bodily waded ashore amid the plaudits of his companions, who christened the stream 'Long Tom.'"

ROW RIVER'S NAME.

On November 28, 1909, the Register published an interview with J. H. Shortridge, a pioneer resident of Cottage Grove, in the course of which occurs this paragraph:

"Row River, so Mr. Shortridge tells, got its name from the fact that one of its early settlers—a man named Clark—was continually having trouble with his neighbors, sometimes just neighborhood quarrels and again in lawsuits. Always in a row."

## PREPARING FOR BIG COUNTY FAIR

The second annual exhibition of the Lane County Fair Association will be held at Eugene on Wednesday, Thursday, Friday and Saturday, September 20, 21, 22 and 23, and promises to be the best fair ever held in this part of the valley. Last year's exhibition, which was the first under the present organization, was more than pleasing to all, notwithstanding the handicap always to be overcome at the initial exhibition of an organization of this nature. But this season everything is being done to make the fair all it should be, and under the management of the competent men in charge everything points to a fair that would be a credit to any county in the state.

A glance over the premium book just issued by the directors shows a liberal list of prizes in every department. The purses for the racing features of the four days' entertainment are very generous and will no doubt bring many good horses to the meeting. The livestock, horticultural, agricultural, dairy and all other departments have been assigned plenty of time, space and prizes and the largest and best exhibits in the county's history will no doubt be in evidence.

## OBITUARY

Sarah E. Rose was born at Louisa, Kentucky, June 3rd, 1865, and died at her home in this city Aug. 6th, 1911, aged 46 years, 2 months and 3 days. She came to Oregon where she met and married Frank McKibben to which union three children were born the youngest, an infant, dying at birth the same day its mother passed away. A son in Kansas City, and an eleven year old daughter here together with a bereaved husband mourn their sad loss. There is also a brother in Washington, two brothers and an aged mother in Junction City, Kansas.

Funeral services were conducted from the Veatch Chapel Wednesday by Rev. Robert Sutcliffe, the Rebekahs of which order deceased was a member attending in a body. Music was furnished by a mixed quartet chosen from the choirs of the Christian, Methodist and Presbyterian churches. Deceased was a member of the Christian church. The sorrowing family have the heartfelt sympathy of all in their sad hour of bereavement.

W. B. Cooper and family left Sunday for a trip through west Lane and Coos county and will visit all the coast towns.



**HAMILTON BROWN**  
LARGEST  
IN THE  
WEST  
SHOE CO.

*American Gentleman shoe*

Not only the comfort, but the appearance of your shoes, and the length of time they will wear, depend upon how well they fit. You can't be too particular about the fit. You will find no difficulty in getting a perfect fit in the

**American Gentleman Shoe**

because it is made on anatomically correct lasts in a great variety of styles and sizes. It is equally well known as "the shoe that fits" and "the shoe that wears."

Come in and see the new styles for Fall and Winter, and let us fit you in a shoe that is suited to you. We carry a large line of American Gentleman Shoes, in many styles, sizes, shapes and leathers.

## Rees-Wallace Co

"Where You Do Better."

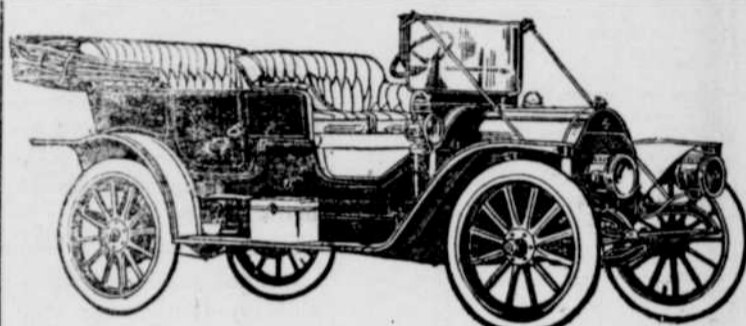

Agent Reo Automobiles

## STERLING FEED COMPANY

D. STERLING, Manager

Wheat, Oats, Grain Hay. MILL FEED: Shorts, Bran, Vetch Seed, Chopped Oats, Oil Meal. GRASS SEED: Grass Seeds of all kinds constantly on hand. FLOUR: Hard Wheat Brands: American Beauty, Pure White, Red Cross, Every sack guaranteed. Soft Wheat Brands: Pheasant, White Star. Poultry Feeds and Supplies.

All City Trade Delivered

PHONE 1711

## OREGON AGRICULTURAL COLLEGE

"DIGNIFYING THE INDUSTRIES"

This is the title of a beautiful 64-page book, which will show any boy or girl how to SUCCEED. Drop a postal in the mail TODAY and it will be sent FREE. The aim of the College is to dignify and popularize the industries, and to serve ALL the people. It offers courses in Agriculture, Civil Engineering, Electrical Engineering, Mechanical Engineering, Mining Engineering, Forestry, Domestic Science and Art, Commerce, Pharmacy and Music. The College opens September 22d. Catalog free.

Address: REGISTRAR, OREGON AGRICULTURAL COLLEGE, Corvallis, Oregon.



## Bicycle Garage

Brumfield & Co., Props  
BICYCLES AND SUNDRIES

Repair work a specialty and promptness and general satisfaction guaranteed.

SHOOTING GALLERY.

Cottage Grove  
**Flour Mills**  
ALL KINDS OF  
Mill Feed, Grain and Hay  
CHAS. MATTHEWS, Prop.

## STANDARDS FOR BREWING HOPS.

Value Reckoned on Basis of Hop-Bitter Acids and Aroma.

The following standards have been adopted by the committee on awards for hops entered at the grand international barley and hop prize exhibition at Chicago, Oct. 12 to 22, 1911:

All hops will be valued under one standard, irrespective of geographical origin, on the basis of their hop-bitter acids and aroma, 20 per cent of hop-bitter acids and exquisite aroma receiving 50 points each, penalties being provided for excessive amount of (1) seeds, (2) leaves and stems (poor pick-

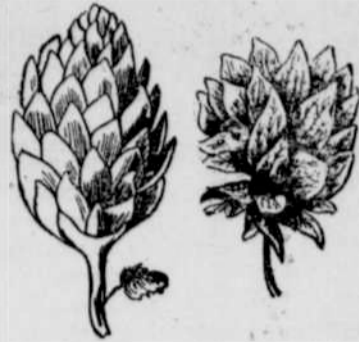

CLUSTERS OF FEMALE HOPS AT DIFFERENT STAGES OF GROWTH.

ing), (3) moisture and dryness (poor kiln drying), (4) sulphuring, (5) damage by wind, mold and insects (6) off color and appearance.

Standard hops should range from 100 to 50 points, the relative merit or value of the specimen being expressed in the percentage of points it receives.

For every per cent of hop-bitter acids below 20 and down to 15, inclusive, one point is deducted; for every per cent below 15 and down to 10 two points are deducted; for every per cent below 10 and down to 8 three points are deducted; for 1 per cent below 8 four points are deducted.

The scale of quality as to aroma will range from exquisite with fifty points, to inferior with twenty-five points, the grades being: Exquisite, 50; very good, 40; good, 35; fair, 30; inferior, 25. Contents of leaves and stems and seeds will be penalized one point for each per cent; moisture 1 per cent for each per cent above 10, up to 14; dryness two points for each per cent below 8 and down to 6 inclusive, as indicated in schedule.

Hops will be disqualified if they contain: (1) Less than 7 per cent of soft resins or hop-bitter acids, (2) more than 14 per cent of seeds (3) more than 12 per cent of leaves and stems, (4) more than 15 or less than 6 per cent of moisture, (5) if strongly sulphured (heavy reaction in five minutes), (6) if heavily damaged by mold or insects, (7) if strongly discolored or strongly off in appearance, (8) if abnormal in odor, disagreeable, cheesy or rank.

## THE AWARDS FOR EXHIBITS OF BARLEY.

Cash Prizes Totalling Seven Thousand Dollars.

Awards for exhibits of barley at the second international barley and hop prize exhibit at Chicago, Oct. 12-22, will be made as follows:

The awards will consist of over 100 cash prizes, totalling about \$7,000, which have been contributed by a number of associations of brewers, maltsters and individual manufacturers. The highest individual prize is \$300.

For the purpose of prize distribution each of the four botanically different types represented by (1) Manchuria, (2) Bay Brewing, (3) White Club, (4) Chevalier will constitute a class by itself.

Prizes are also awarded according to geographical origin—by states—and commercial importance of the crop in the discretion of the committee on

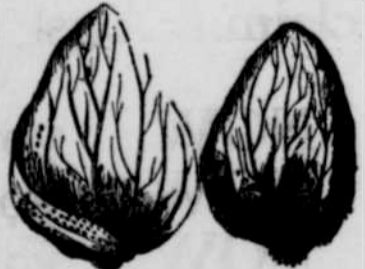

LEAVES (BRACIS) OF THE CONE OF HOPS. awards. Special awards will also be made in accordance with the conditions imposed by contributors.

The amount of barley offered for exhibit must be at least sixty pounds in bulk, with a sheaf of barley of at least twelve heads each.

The specimens must represent a fair average product of one field on which they were grown and must be taken by the grower himself from a quantity of 2,000 pounds at least.

All samples of barley must be properly certified to have been grown by the exhibitor according to the "rules and regulations" to be obtained from the committee on awards, 1508 Republic building, Chicago.

## IMPORTED AND DOMESTIC WASH GOODS

At Great Reduction

12½c, 14c, 20c Wash Fabrics at 10c

## "Red Seal" Hair Puffs And Switches

Natural Hair Shade Switches, 3 stem at \$2.00, \$2.10 and \$3.00

Puffs to match any shade of hair at \$2.25

## BURKHOLDER-WOODS CO.



## The Doctor And The Telephone

MANY lives are saved each year because the doctor is reached promptly by the Bell Telephone. From the information he receives by telephone he can give directions for emergency measures, and provide himself with the necessary medicines and instruments.

Consultations with specialists are easily arranged by means of the Bell Long Distance service.



## The Pacific Telephone And Telegraph Co.

Seemed to Give Him a New Stomach.

"I suffered intensely after eating and no medicine or treatment I tried seemed to do any good," writes H. M. Young-peters, Editor of the Sun, Lake View, Ohio. "The first few doses of Chamberlain's Stomach and Liver Tablets gave me surprising relief and the second bottle seemed to give me a new stomach and perfectly good health." For sale by Bensons Pharmacy.

The best hard wheat flour—White River Bluestem patent, at Spray's.

For sale—480 acres of land suitable for stock, sawmill, farming and fruit. It joins the Milwaukee Orchard Co. A trout stream and a lot of springs on the place. Would make a fine home. 80 acres fenced, log house, barn, grainery, wagon shed, chicken house, \$16 per acre. \$2000. Terms on balance. S. F. Jackson, Loran, Oregon.

Ten Per Cent Money.

I have two good houses in the prettiest location in Cottage Grove, now paying 10 per cent on the investment, and I offer them on that margin and will guarantee them to pay 10 per cent. Who wants to make some easy money? The property is worth nearly double what I will ask for it.

The Main Collection Agency, D. A. Hendricks, Mgr. With Hemenway & Lockwood.

## O. & S. E. R. R. Company

TIME TABLE NO. 5

To Take Effect June 19 1909

R. BOUND No. 1. W. BOUND No. 2.

A. M.	M. S.	STATIONS	A. M.
7:00	.....	LV. COTTAGE GROVE	12:00
7:50	.....	..... WILSON	11:25
7:59	.....	..... CROSBY	11:16
8:14	.....	..... DORENA	11:08
8:40	.....	..... STAR	10:40
8:50	.....	..... WICKS	10:33
9:05	.....	..... RED BRIDGE	10:28
9:15	.....	..... WILDWOOD	10:15
9:45	.....	..... DISTON	10:00

Subject to change without notice.

All outward freight shipped only at the joint risk of shippers and consignee. Stage leaves Diston after arrival of train on Monday, Wednesday and Friday for Orseco, returning on Tuesday, Thursday and Saturday.

Freight will not be received at the O. & S. E. R. R. Depot after 5 p. m. To insure forwarding on next train freight must be delivered in ample time to permit of its being billed.

A. B. WOOD, Manager

## NEWPORT

YAQUINA BAY

OREGON'S POPULAR BEACH RESORT

An ideal retreat for outdoor pastimes of all kinds. Hunting, fishing, boating, surf bathing, riding, autoing, canoeing, dancing and roller skating. Where pretty water agates, moss agates, moonstones, carnelians can be found on the beach. Pure mountain water and the best of food at low prices. Fresh fish, clams, crabs and oysters with abundance of vegetables of all kinds daily.

Camping Convenient And Attractive

with strict sanitary regulations

LOW ROUND-TRIP SEASON TICKETS

from all points in Oregon, Washington and Idaho on sale daily

3-DAY SATURDAY-MONDAY TICKETS

From Southern Pacific points, Portland to Cottage Grove; also from all C. & E. stations Albany and west. Good going Saturday or Sunday and for return Sunday or Monday.

Call on any S. P. or C. & E. agent for full particulars as to fares, train schedules, etc., also for copy of our illustrated booklet "Outings in Oregon" or

Wm. McMurry, Gen. Passenger Agt. Portland, Oregon

## S. P. Ry. Time Table

NORTH BOUND.

No. 10..... 1:48 a. m.  
No. 20..... 3:56 p. m.  
No. 18..... 11:02 a. m.

SOUTH BOUND.

No. 15..... 1:26 a. m.  
No. 17..... 10:27 p. m.  
No. 13..... 6:42 a. m.  
No. 19..... 3:02 p. m.

G. F. King, Agent, Cottage Grove, Oregon.

Piano coupons at the Leader office. Every subscription payment or order for job printing entitles you to tickets on Metcalf & Brunds piano at the Leader office.

An ordinary case of diarrhoea can, as a rule, be cured by a single dose of Chamberlain's Colic, Cholera and Diarrhoea Remedy. This remedy has no superior for bowel complaints. For sale by Bensons Pharmacy.