

Cottage Grove

Flour Mills

ALL KINDS OF
Mill Feed, Grain and Hay

CHAS. MATTHEWS, Prop.

Professional Cards.

DR. H. H. SOMERS
OSTEOPATHIC PHYSICIAN
Lawson Bldg., Phone 47, Res 103R
Chronic Diseases a Specialty. Office
Consultation and Examination Free.
Office Hours from 9 to 12 and 1:30 to 5.
Other hours by appointment.

W. C. COUNTER **H. J. SHINN**
COUNTER & SHINN
ATTORNEYS-AT-LAW
Office Woodward Bldg.
Phone Main 4 Cottage Grove, Or.

W. KIMM, M. D.
PHYSICIAN AND SURGEON
Office in McFarland Building
Over Cochran's Furniture Store
Office Phone, 341 Residence Phone, 581

F. L. INGRAM
DENTIST
Lawson Bldg. Hours 8:30 to 12, 1 to 5
All Work Guaranteed.
Office Phone 5 Res. Main 1661

J. N. WATERHOUSE,
Teacher of Piano and Organ
Certificated from the Associated Board,
Royal Academy and Royal College of
Music. Residence B Street.

J. S. MEDLEY,
ATTORNEY AT LAW
Special Attention Given to Mining and
Corporation Law.
Office, Woodward Building.

J. C. JOHNSON,
ATTORNEY AT LAW
Estates Administered, Mining Patents
Procured, Mining and Corporation Law
a specialty. Office over Griffin, Veatch
Hardy's.
Office Phone, Main 113. Residence, 55.

A. F. & A. M.,—Cottage Grove, No. 51.
Meets 1st and 3rd Wednesdays. Visi-
tionally invited.
H. F. WYNNE, W. M.
M. H. ANDERSON, Sec.

M. W. of A.,—Cottage Grove Camp
No. 6424 meets the First and Third
Tuesdays of each month in the Elk's
Hall. Visitors welcome.
C. W. WALLACE, Consol.
ORVIL KNAPP, Clerk.

KODAKS
and all sup-
plies for all
kodaks
Schwarzschild's Book Store
EUGENE, OREGON

Fashion Stables



First Class Livery, Sale and Feed Barn in Connection
A. S. POWELL, Prop.

A VALUABLE HEN.

The hen, Lady Washington by title and family name, is said to be valued at just \$12,000. Wouldn't that make you cackle? Well, we should scratch! Lady Washington belongs to a firm of poultrymen at Scranton, Pa., who recently received by wire an offer of \$6,000 for her from a Philadelphia millionaire chicken fancier, who coveted her so that he could show her off at the Philadelphia poultry show. The firm wired back: "Your offer of \$6,000 not accepted. Our Black Orpington hen Lady Washington cannot be bought until after the Scranton show. We will then consider an offer of \$12,000." When Lady Washington drinks she can use the prize cup she won as the best bird at the recent poultry show in New York. If any reckless millionaire fancies killing her for his table he will set before his guests the costliest meat ever cooked, for Lady Washington weighs just ten pounds, and even little Willie can figure out that that is \$1,200 a pound. The eggs from this phenomenal chicken sell for \$25 apiece, so that if one should call for ham and Lady Washington eggs—say three fried—his breakfast would cost him \$75.15, the 15 cents being for the ham. It is a real pity that that western prospector who suddenly struck a gold mine and went to New York to get a square meal at Delmonico's could not have had "ham and" with Lady Washington's eggs as the "and" part. He couldn't read the French menu, so finally he said to the waiter, "Oh, dad blame it, just fetch me a hundred dollars' worth o' ham an' eggs."

Married.

At the Christian parsonage, April 5, 1911, Harry A. Tibbits and Miss Mabel Dixon, both of Cottage Grove, Rev. J. S. McCallum officiating.—Guard

Automobile Agents Wanted.

I have Lane county open for some live agent to sell the Paterson 30 and 40 horse power cars. Good proposition to live agent. Answer quick.
A. E. Laflar, State Distributor,
Box 14, Salem, Oregon.

Notice of Dissolution.

Notice is hereby given that the co-partnership heretofore existing between A. L. Monroe and A. J. Armstrong under the firm name of Monroe & Armstrong is this day dissolved by mutual consent, Mr. Armstrong retiring. All accounts owing the said firm are due A. J. Armstrong, and all bills are payable by him upon presentation. The photographic business will be conducted at the old stand on North Fourth street.
A. L. MONROE.
A. J. ARMSTRONG.

Report of City Schools.

Following is the average in spelling made by the different grades of the public school for the month ending March 31:

	Per cent
East second grade.....	95.7
East third ".....	88.9
East fourth ".....	87.8
East sixth ".....	86.
West second ".....	98.5
West third ".....	97.4
West fourth ".....	88.9
Fifth grade ".....	94.6
West sixth grade.....	90.5
Eighth grade.....	85.4

A Unique Lecture.

Rev. D. E. Baker of Lebanon, will give his splendid lecture at the Baptist church of this city next Tuesday evening, April 11, at 8 o'clock. This lecture is filled with fun and instruction. Mr. Baker was reared in the south and carries with him much of the southern air. Admission free with collection. Come and hear it.

Now is the Time to Plant.

Roses, all colors 10c and up, carnation plants all colors 10c each, chrysanthemums all colors 10c each, cabbage plants 10c doz. 50c 100. **H. K. METCALF.**

Good Business Proposition.

For sale—a good well drilling rig on trucks, in good condition, gasoline power, 300-foot capacity, drills 3 and 4 inch holes. All tools necessary. Inquire of the Co-operative Realty Co.

Florence has a case of scarlet fever.

Real Estate Transfers.

Alfred Jury last week sold a small tract of land near Yakima.

Mrs. Lake of Oakland, Oregon, this week purchased Bert Deuham's place of 21 acres east of the city, paying \$2,700.

Alfred Jury has bought the Garrison property, consisting of a lot and six-room cottage on the west side, the consideration being \$1,500.

Mr. Elliott, who travels on the coast for a Chicago house, last week bought 15 acres of the Spray ranch, two miles east of town, the consideration being \$2,550.

Mr. Florer of Portland has bought 7 acres from Wiley Cox, located east of town, the consideration being \$700. Mr. Florer is building a comfortable cottage on the place.

The Beidler brothers have bought the 12 acre tract in the Knox bottom 1 1/2 miles east of town which Bert Deuham bought and fenced last season. Price paid was \$1,300. It is all first class bottom land and under cultivation.

C. E. Dinges, proprietor of the Grand theatre, bought a slightly half acre tract in the Gowdy addition Saturday adjoining the home of W. C. Conner on the south. He will proceed to improve it and develop another pretty home in that part of Cottage Grove.

Notice of Final Settlement.

Estate of William T. Kayser deceased. Notice is hereby given that Martha J. Kayser, administratrix of said estate, has filed her account for the final settlement of said estate and Monday the 10th day of April, 1911 at ten o'clock in the forenoon of said day has been set by the honorable County Judge of Lane county for settlement of the same and hearing objections thereto if any.
Dated this 14th day of March, 1911.
MARTHA J. KAYSER,
Administratrix.

GEO. E. DORRIS,
Attorney. 41

For Sale.

New range, also a sanitary couch. Inquire at Mrs. G. Orr's, opposite laundry.



Nesmith Shoeing Shop
Spriggs Bros., Props.

Practical Horse-Shoeing, All Up-to-Date Equipment. Wood Work and Wagon Repair Department in Connection. Horses Called for and Delivered to any Part of City.
Fourth St. Phone Main 521

Barrels 14 to 55 Gallons
Carpets and Rugs
Made to order and Satisfaction guaranteed both as to workmanship and prices. Apply to
J. M. Comer Phone 106 L
Wall St., near Adventist Church

H. H. HARRIS
Paperhanger And Painter
40 Years Experience
Residence 3 Doors South of N. E. Church

COTTAGE GROVE
Hospital and Sanitarium
Right Here at Your Home
Surgical Cases Especial Attention
X-RAY LABORATORY
For Further Particulars Address
DR. H. C. SCHLEEF
Extra good white seed oats at the Cottage Grove Flour Mills.

HERBINE

For the Bowels

A Cure for Chronic Constipation, Torpid Liver and Irregular Bowel Movements.

Constipation is the most common disorder of the bowels. It affects both sexes and all ages but is more prevalent among women because their duties in the household require less physical exercise than the occupations of men; therefore women suffer most from its baneful effects.

A constipated person is an easy victim when exposed to any serious disease—Pneumonia, Typhoid Fever, Malaria, Rheumatism, Small Pox, Yellow Fever and Bright's Disease rather their annual harvest of death among those who are habitually constipated. Even though they escape these diseases, such persons are always ailing more or less. They have headaches, bad digestion, dizziness, vertigo (blind staggers), pallor, complexion, flatulence, loss of strength; and no energy at all. Herbine has a most admirable effect in the bowels; it is cooling, purifying and regulating. It puts a prompt check on biliousness, wind in the bowels, nervousness, heartburn, bad breath, low spirits, drowsiness in the daytime and nervous wakefulness at night.

Price 50c per Bottle.

JAMES F. BALLARD PROPRIETOR ST. LOUIS, MO.

For Weak Sight or Sore Eyes, use Stephens Eye Salve. It cures.

(See Also Recommendations by)

BENSON'S PHARMACY

New Era Drug Store

"THE BEST EVER" **Drugs**
And Druggists
Sundries

Careful and Accurate Compounding

Pop-Em-All
Corn Salve

COTTAGE GROVE, OREGON

Fresh Jersey milk cows for sale, also fine Holstein bull for breeding purposes. Call on or address S. C. Veatch, Cottage Grove, Ore.

Note These PRICES

Stock Salt 100 lb. sack.....\$0.60
Stock Salt 50 lb. sack......35
Dairy Salt 50 lb. sack......65
Salt Licks......15
Waldo Hill Flour......1.25
Royal Rose (hard wheat).....
Flour......1.40

SPRAY-WYNNE CO.

Sash AND Door Factory

Now Owned and Operated by
W. L. HUBBLE S. R. SMITH W. N. HUBBLE
Res. Phone 145-J Res. Phone 120-V

All kinds of wood-work done in the best workmanlike manner

STOCK AT MILL	STOCK AT WAREHOUSE
Doors of all Kinds	Cement
Windows any size	Line
Screen Doors	Plaster
Screen Windows	Fire Brick
All kinds of Mouldings	Fire Clay
Door and Window Frames	Lathes
Custom Planing and Drying	Sewer Pipe
Turned Work of every description	Roofing Felt
	Black Butte Shingles

We Carry a Complete Stock of Glass
Remember we have the tools and machines to do all odd jobs. We are here for business and will endeavor to please.

COTTAGE GROVE MANUFACTURING COMPANY
OFFICE PHONE 148

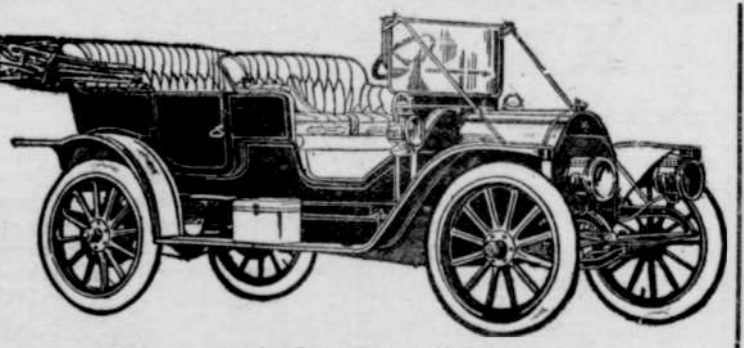

Agent Reo Automobiles
STERLING FEED COMPANY

D. STERLING, Manager

Wheat, Oats, Grain Hay. MILL FEED: Shorts, Bran, Vetch Seed, Chopped Oats, Oil Meal. GRASS SEED: Grass Seeds of all kinds constantly on hand. FLOUR: Hard Wheat Brands: American Beauty, Pure White, Red Cross, Every sack guaranteed. Soft Wheat Brands: Pheasant, White Star. Poultry Feeds and Supplies.

All City Trade Delivered

PHONE 17H

PRICES COUNT

A dollar saved is a dollar earned. Why not save money on

FAMILY GROCERIES

By trading with me. Onion sets and garden seeds. Select stock of shoes, made to wear.

LOUIS JENSEN

WEST SIDE