

A Wide-Awake Woman



looks after the sanitation of her home for the sake of her husband, her children, herself. Careful and scientific plumbing counts for much, and costs not much more than the old, indifferent, slapdash style of work. Only one word more: We are modern, sanitary plumbers.

Phillips Bros.

HARNESS SHOP

Harness Making and General Repairing.

Fine Stock of Harness constantly on Hand. Saddles, Whips, Extra Collars, Harness Hardware, Shaps, Axle Grease, Riding and Work Gloves, in fact everything usually kept in a First Class Harness Shop. Columbia Stock Food and Remedies.

Prices Have Been Reduced on Everything

Call and make your wants known. **Albert Stocks, Prop.**
Successor to Geo. Corner

FORTUNES OF THE WORLD FOUNDED ON OIL

Joe Chauslor, now several times a millionaire, was not so long ago, a clerk in Los Angeles. He borrowed some money for the purpose of operating in California oil; the result was that it made him one of the richest men of the state. John A. Bunting, formerly a brakeman on the Southern Pacific, through the investment of \$170 in California oil land became a millionaire. We could tell you of innumerable others. Why were Bunting, Chauslor and the many others, who made their money through investments in oil successful? Because they were shrewd, level headed, observing men possessing unbounded confidence in the great future of the California oil fields and the oil industry. The demand for oil is increasing daily. The consumption far exceeds the output. Several oil companies paid substantial dividends when oil was selling at fifteen cents per barrel. Oil is now selling at sixty cents per barrel at the well. The total dividends for the year 1908, from all the oil companies doing business in California, not including the Standard, will probably reach the \$6,000,000 mark and reach the \$10,000,000 mark for the year 1909. Therefore the natural conclusion to arrive at, is, invest in oil securities, invest at once. We are offering for sale a limited number of shares on what we consider to be one of the best companies operating in Kern county, in fact, in California. We refer to the stock of the Kern Associated Oil company. The stock of the Kern Associated Oil company is the best oil proposition ever offered the investment public. This company owns free of incumbrance forty acres in the very heart of the Kern river oil district and situated on the Southern Pacific railroad. It adjoins the San Joaquin Oil & Development company's property which was recently merged with the Associated Oil company, whose stock is now selling at \$31.75 per share. It also adjoins the justly famous discovery well where oil was first discovered in the Kern river oil district. The Kern Associated Oil company has two wells on its property. Well No. 1 is in oil and gives about sixty five barrels of oil per day. With a greater depth and more approved pump the production will be greatly increased. The company desires to sink four more wells at once and to install modern compressed air pumps. We believe

that well No. 2 will, with a greater depth, produce a large and inexhaustible supply of oil as are the other wells on adjoining properties. We are offering a limited number of shares in this company at twenty cents per share. Do you realize what that means? It means that in purchasing this stock you become interested in a company that can produce the oil. It is not a case of "they may," "they should," but "they are."

Let us again impress upon you these highly important facts: The property is a producer, is entirely surrounded by reliable producing properties, that there is sufficient acreage (forty acres) to justify the drilling of forty more wells all of which would be in the very core of one of the richest oil producing districts in the world. Remember that Kern county produces as much oil as any other three oil producing counties in California. Shipping facilities could not be better for the property adjoins the Southern Pacific tracks. The company has valuable assets in improvements. Two wells, derricks, tanks, tool and bunk houses, etc., etc.

Before accepting the fiscal agency of the Kern Associated Oil company we thoroughly investigated every detail pertaining to the company and its property. We did not take snap judgment, we never do, consequently want to assure you that the stock of this company at twenty cents per share is the most unparalleled opportunity for the investor that ever came under our observation.

We sincerely believe that the Kern Associated Oil company is destined to pay dividends as surely and as regularly as are now being paid by the Associated Oil and other companies operating on adjoining properties and we see no reason why within twelve months the Kern Associated stock should not be quoted at many times its selling price.

You can invest any amount from twenty (20) dollars up to twenty thousand (20,000) dollars. We allow you five (5) per cent on cash subscriptions. You can purchase stock on the easy monthly plan if you so desire, one fifth down and one fifth per month. Send in your subscription at once. Don't delay. The stock of the Kern Associated Oil company is the best buy on the market today.

JOE L. HOGAN CO.
802-3 Metropolitan Bank Building,
San Francisco, Calif.

CLASSIFIED ADVERTISEMENTS.

CHICKENS FOR SALE—A nice flock of prize winning Black Minorcas, young and old, apply to D. J. DUBUILLIE, Cottage Grove.

WANTED—Success Magazine requires the services of a man in Cottage Grove to look after expiring subscriptions and to secure new business by means of special methods unusually effective; position permanent; prefer one with experience, but would consider any applicant with good natural qualifications; salary \$1.50 per day, with commission option. Address, with references, R. C. PEACOCK, Room 102, Success Magazine Bldg., New York.

WALTHAM PIANOS.

H. C. Madsen is the agent for the celebrated Waltham piano, which is equally as good as the Chickering and Hamilton and Mason. Call in and see and hear the tones. Workmanship fully guaranteed. 201f

You Need Fire Protection.

Tom Aubrey can give you good reliable insurance at reasonable rates, put your residence insurance in the Oregon Fire Relief Association and your business property in the Bankers and Merchants Mutual. Call at the express office for rates.

Notice.

My wife, Mrs. Almira Jenkins, having voluntarily left my home in this city on August 5, 1908, without cause or provocation, I hereby give notice that I will not be responsible for any liabilities contracted by her after the above date.

THOS. W. JENKINS.
25-29f

CATARRH

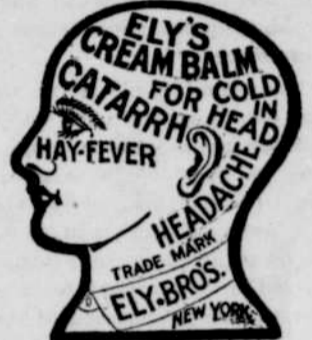

ELY'S CREAM BALM
Sure to Give Satisfaction.
GIVES RELIEF AT ONCE.
It cleanses, soothes, heals and protects the diseased membrane resulting from Catarrh and drives away a Cold in the Head quickly. Restores the Senses of Taste and Smell. Easy to use. Contains no injurious drugs. Applied into the nostrils and absorbed. Large Size, 50 cents at Drugists or by mail. Liquid Cream Balm for use in nostrils, 75 cents.

RY BROTHERS, 56 Warren St., New York.

Notice of Sheriff's Sale on Execution.

Notice is hereby given that by virtue of an execution issued out of the Circuit Court of the state of Oregon, for the county of Lane, on the 30th day of September, 1908, on a judgment rendered in the Cottage Grove Justice Court on the 25th day of October, 1907, in favor of G. E. Stewart, plaintiff, and against J. S. Milne, and Cora M. Milne, defendants for the sum of one hundred nineteen and no 100 dollars, with interest thereon at the rate of 10 per cent per annum on \$164.00 from September 9, 1904, to May 20, 1905, and 10 per cent per annum on \$119.00 from May 20, 1905, until paid and the further sum of \$5.40 costs, and also the costs of and upon this writ, also attorney's fees \$25.00 and making transcript \$1; which said judgment was enrolled and docketed in the office of the clerk of the Circuit Court on the 1st day of November, 1907, by which writ I was commanded that out of the personal property belonging to said defendant or of sufficient could not be found then out of the real property belonging to said defendants on or after the 1st day of November, 1907, I satisfy said judgment, costs and accruing costs. Being unable to find personal property with which to satisfy said judgment, costs and accruing costs, I did on the first day of October, 1908, levy upon the following real property belonging to said defendants on the 1st day of November, 1907, or subsequently, to-wit:

The SE 1/4 of the SE 1/4 of Section 13, Township 21, S., R. 3, west W. M., containing 40 acres, more or less, in Lane county, Oregon.

Now, therefore, in the name of the state of Oregon, and in order to satisfy said judgment, costs and accruing costs, I will on Monday the 23rd day of November, 1908, between the hours of 9 o'clock a. m. and 4 o'clock p. m., to-wit: At 11 o'clock p. m., on said day at the southwest door of the county court house in Eugene, Lane county, Oregon, offer for sale for cash, subject to redemption all of the above named defendants, J. S. Milne and Cora M. Milne, right, title and interest, in and to the above described real property.

Dated this 6th day of October, 1908.
HARRY L. BOYD
Sheriff of Lane county, Oregon.

Edison, Columbia Victor GRAPHOPHONES Records Notions, Novelties

BAZAAR

A CLEAN, BRIGHT LIGHT

Cheaper than Oil! Safe and Convenient!

ELECTRIC LIGHTS

The Best and only Illuminant

QA Show Window brilliantly lighted with Electric Lights make many a sale "the night before." No exploding lamps, homes in ruins nor burned children, when you have electric lights installed.

Cottage Grove Electric Co.

Apple Boxes!

We have on hand standard apple boxes in lots from one to one hundred boxes. Lots of 10 or less, 15 cents each. Lots of 50.....\$6.75. Lots of 100.....\$12.00

Cottage Grove Mfg. Co.

Gasoline Engine Irrigation, Spraying and Pumping Machinery.

Fairbanks-Morse Gasoline Engines for pumping, spraying, sawing, grinding, outfits complete. Fairbanks Scales for weighing. Fairbanks-Morse Dynamometers and Motors for power and light. Fairbanks-Morse Windmills & Towers. Fairbanks-Morse Grinders, Feed Choppers, Well Pumps. All first quality goods at low prices. Always in Stock. Liberal terms.

GRIFFIN & VEATCH, Agents
Cottage Grove, Oregon
Fairbanks-Morse Co.,
PORTLAND, OREGON

Lodge Directory.

REBEKAHS—Cottage Grove, No. 24, Meetings 1st 3rd and 5th. Friday of every month. ELIZABETH FULLMER, N. G. MINNIE ELLEDGE, Sec.

ROYAL NEIGHBORS—Meet 2nd and 4th Wednesday of each month. MRS. MARY BAKER ORACLE. MRS. C. W. WALLACE, Rec.

W. O. W.—Bohemia Camp, No. 260, Meets every Friday evening. Dr. J. O. VAN WINKLE, Consul Com. CHAS. VAN DENBURG, Clerk.

K. O. T. M.—Cascade Camp No. 260 Meets every Thursday night. O. H. VEATCH, Com. R. K. BENNIS, Cooder.

I. O. O. F.—Cottage Grove, No. 68, Meet every Saturday night. GEO. COMBER, N. G. A. BREWER, Sec.

M. W. of A.—Meetings 1st and 3rd Monday in each month. A. S. POWELL, CONSUL. C. W. WALLACE, Clerk.

G. A. R.—Appomatax Post No. 34, Meets at 1 p. m., on the 21 and 4th Saturday of each month. DR. D. L. WOODS, P. C. G. W. REYNOLDS, Adj.

M. B. A.—Modern Brotherhood of America. Meet the 2d and 4th Tuesdays of each month at I. O. O. F. Hall. T. W. JENKINS Sec.

W. O. W.—St. Valentine Circle 121, Meets 1st and 3rd Tuesday in each month in W. O. W. Hall. MRS. ALICE COFFMAN, Clerk.

Foresters of America—Meeting: First and Third Thursdays. EDWIN TULLAR, Chief Ranger. F. C. COFFMAN, Fin. Sec.

L. O. T. M.—Lady Lamson Hive, No. 42. Meets 2d and 4th Friday of each month. J. E. OSTLANDER, N. G. MRS. LILLIAN BREHAUT, R. K.

K. of P.—Juventus Lodge No. 48, Meets every Wednesday night. J. E. OSTLANDER, G. C. CHAS. VAN DENBURG, K. of R. & S.

A. F. & A. M.—Cottage Grove, No. 51. Meetings 1st and 3rd Wednesday of each month. T. C. WHEELER, W. M. L. F. WOOLEY, Sec.

STEVENS

Crop destroying furred and feathered pests are made short shrift of with a reliable, unerring STEVENS.

For Sport or Service STEVENS RIFLES—SHOTGUNS—PISTOLS are unsurpassed.

HIGH IN QUALITY LOW IN PRICE

If you cannot obtain your rifle, shotgun or pistol, direct, express prepaid, upon receipt of Catalog Price. Always insist on STEVENS when ordering.

Send 5 cents in stamps for 160-Page Illustrated and Descriptive Catalog. Reply with STEVENS and general armament intelligence.

J. STEVENS ARMS & TOOL CO.
P. O. Box 4058,
Chicopee Falls, Mass.

NOTICE FOR PUBLICATION.

Department of the Interior, U. S. Land Office at Roseburg, Ore., August 26, 1908.

Notice is hereby given that GEORGE H. TRIPP of Eugene, Lane county, Oregon, who, on August 26, 1908, made timber application No. 9266, for the South West one quarter of Section 24, Township 19, South, Range 4, West of the Willamette Meridian, has filed notice of intention to make final proof to establish claim to the land above described, before W. W. Calkins, U. S. Commissioner, at Eugene, Lane county, Oregon, on the 13th day of November, 1908.

Claimant names as witnesses, Clark P. Devereaux of Eugene, Oregon; Jacob D. Wigle of Coburg, Oregon; Edgar E. DeCou, of Eugene, Oregon; Frank A. Tripp of Eugene, Oregon.

21-31 BENJAMIN L. EDDY, Register

PERFECT PRINTING PLATES

IN ONE OR MANY COLORS
LARGEST FACILITIES IN THE WEST FOR THE PRODUCTION OF HIGH GRADE WORK
RATES AS LOW AS EASTERN HOUSES

HICKS-CHATTEN ENGRAVING CO.
22 & 4th ST. PORTLAND, ORE.

SUMMONS.

In the Circuit Court of the State of Oregon, of Lane county.
Annanda Hixson plaintiff, vs. Jack Hixson, defendant.
To Jack Hixson, the above named defendant:
In the name of the State of Oregon, you are hereby required to appear and answer the complaint filed against you in the above entitled suit within six weeks from the date of the first publication of this summons and if you fail to appear and answer as herein required, for want thereof, the relief demanded in said complaint which is for a decree that the bonds of matrimony existing between the plaintiff and defendant be forever dissolved and that the plaintiff be awarded the care and custody of the minor child of plaintiff and defendant, "Freddy" and for such other and further relief as to the court may seem just and equitable.

This summons is published once a week for six successive weeks in the Cottage Grove Leader, a newspaper of general circulation in Lane county, state of Oregon, published in Cottage Grove, in said county and state, by order of the Hon. L. T. Harris, judge of the above entitled court, made on the 22nd day of September 1908.

The first publication of this summons is on the 25th day of September, 1908, and the last publication on 6th day of November, 1908.

J. C. JOHNSON, Attorney for plaintiff, Cottage Grove, Oregon.

SUMMONS.

In the Circuit court of the State of Oregon, of Lane county.
C. E. Stewart, plaintiff, vs. Thomas M. Riley, defendant.
To Thomas M. Riley, the above named defendant:

In the name of the State of Oregon, you are hereby required to appear and answer the complaint filed against you in the above entitled suit within six weeks from the date of the first publication of this summons and if you fail to appear and answer as herein required, for want thereof, the plaintiff will apply to the court for the relief demanded in said complaint, which is for a decree that all adverse claims of the defendant in and to the following described premises, to-wit: The SW 1/4 of the SW 1/4 of Sec. 36, Twp. 21, South, Range 4, West of Willamette Meridian in Lane county, state of Oregon, containing 40 acres, be determined, and that by said decree it be declared and adjudged that the defendant has no estate whatsoever in or to said land or premises and that the title of the plaintiff thereto is good and valid, and that defendant be forever enjoined and debarred from asserting any claim in or to said land or premises whatever, adverse to plaintiff and for such other and further relief as to the court may seem equitable.

This summons is published once a week for six successive weeks in the Cottage Grove Leader, a newspaper of general circulation in Lane county, state of Oregon, published in Cottage Grove, in said county and state, by order of the Hon. L. T. Harris, judge of the above entitled court, made on the 22nd day of September, 1908.

The first publication of this summons is on the 25th day of September, 1908, and the last publication, on 6th day of November 1908.

J. C. JOHNSON, Attorney for plaintiff, Cottage Grove, Oregon.

NOTICE FOR PUBLICATION.

United States Land Office, Roseburg, Oregon, April 23, 1908.

Notice is hereby given that in compliance with the provisions of the act of Congress of June 3, 1878, entitled "An act for the sale of timber lands in the states of California, Oregon, Nevada and Washington Territory," as extended to all the Public Land States by an act of August 4, 1892, NATHANIEL MARTIN of Cottage Grove, county of Lane, State of Oregon, filed in this office on Sept. 28, 1907, his sworn statement No. 9726, for the purchase of the SW 1/4 NW 1/4 NW 1/4 of Section No. 14, in Township No. 22 S., Range No. 4 W. W. M., and will offer proof to show that the land sought is more valuable for its timber or stone than for agricultural purposes, and to establish his claim to said land before Register and Receiver at Roseburg, Oregon, on Saturday the 7th day of November, 1908.

He names as witnesses: J. W. Parrish, of Jefferson, Oregon; James Slyter, of London, Oregon; N. H. Martin, of Cottage Grove, Oregon; Gildon F. Jackson of Yoncalla, Oregon.

Any and all persons claiming adversely the above-described lands are requested to file their claims in this office on or before said 7th day of November, 1908.

19-29 BENJAMIN L. EDDY, Register.

TIMBER LAND ACT, JUNE 3, 1878—NOTICE FOR PUBLICATION.

United States Land Office, Roseburg, Oregon, May 5, 1908.

Notice is hereby given that in compliance with the provisions of the act of Congress of June 3, 1878, entitled "An act for the sale of timber lands in the States of California, Oregon, Nevada and Washington Territory," as extended to all the public land states by act of August 4, 1892 EMMA M. JOB of Cottage Grove, county of Lane, State of Oregon, has filed in this office on Feb. 29, 1908 her sworn statement No. 9655 for the purchase of the SW 1/4 being lots 11, 12, 13 and 14 of Section No. 28 Township No. 21 South of Range No. 2, west W. M., Ore., and will offer proof to show that the land sought is more valuable for its timber or stone than for agricultural purposes, and to establish her claim to said land before the Register and Receiver of this office at Roseburg, Oregon, on Thursday the 10th day of December, 1908.

She names as witnesses: Bennish Job, William Westensen, William Champion, James Whitford all of Cottage Grove, Oregon.

Any and all persons claiming adversely the above-described lands are requested to file their claims in this office on or before said 10th day of December, 1908.

22 BENJAMIN L. EDDY, Register.

Portland and Return Only \$5.30

The Southern Pacific Co. is now selling round trip tickets to Portland from Cottage Grove for \$5.30 good going Saturday on No. 16 at 1.50 a. m. train, returning Monday evening on No. 13 leaving Portland at 7.30 p. m., giving all day Saturday, Sunday and Monday in Portland. The same arrangements apply from Portland giving Portland people a chance to visit valley points at greatly reduced rates.

THE "OLD RELIABLE" ALBANY NURSERIES

(INCORPORATED)

Offer a large stock of Bartlett and Comice Pears; Spitzenberg and Yellow Newtown Apples; Also the Vrooman Strain, second generation Franquette walnuts

First class trees, not the lowest in price, but the cheapest.

Catalogue Free. You can write us direct or place your order with our local agent—**A. McKinney** Cottage Grove, Or.

Albany Nurseries, Albany, Oregon.

TIMBER LAND ACT, JUNE 3, 1878—NOTICE FOR PUBLICATION.

United States Land Office, Roseburg, Oregon, April 16, 1908.

Notice is hereby given that in compliance with the provisions of the Act of Congress of June 3, 1878, entitled "An act for the sale of timber lands in the states of California, Oregon, Nevada and Washington Territory," as extended to all the Public Land States by act of August 4, 1892, ANNA OGLESBY MILLEID of Cottage Grove, County of Lane, State of Oregon, filed in this office on Sept. 23, 1907, her sworn statement No. 9741 for the purchase of the NE 1/4 of Section No. 2 in Township No. 21, South of Range No. 2, West, W. M., Ore., and will offer proof to show that the land sought is more valuable for its timber or stone than for agricultural purposes, and to establish her claim to said land before Register and Receiver of this office in Roseburg, Oregon, on Saturday, the 14th day of November, 1908.

She names as witnesses: W. W. Oglesby, Mrs. N. M. Oglesby, D. H. Brumbaugh and W. H. Blair, all of Cottage Grove, Oregon.

Any and all persons claiming adversely the above described lands are requested to file their claims in this office on or before said 14th day of November, 1908.

BENJAMIN L. EDDY, Register.

SUMMONS.

In the Circuit Court of the state of Oregon for Lane county.
Norma M. Craton, plaintiff vs. O. L. Craton, defendant.
To O. L. Craton, above named defendant:

In the name of the state of Oregon, you are hereby summoned and required to appear and answer the complaint filed against you in the above entitled court and cause within six weeks from the date of the first publication of this summons, to-wit, on or before the 6th day of November, 1908, and if you fail to appear and answer as herein required, for want thereof, the plaintiff will apply to the court for the relief demanded in her complaint, which is for a decree dissolving the marriage contract now existing between plaintiff and defendant, for the care and custody of her minor child, Glen Craton, and for such other and further relief as to the court may seem meet.

This summons is published once a week for at least six successive weeks in the Cottage Grove Leader, a weekly newspaper of general circulation published at Cottage Grove, Oregon, by order of Hon. L. T. Harris, Judge of the Second Judicial District of Oregon, made the 21st day of September, 1908.

The first publication of this summons is on the 25th day of September, 1908, and the last publication on November 6, 1908.

Dated this 23rd day of September, 1908.
R. W. MARSTERS and J. A. BRUCEMAN, Attorneys for plaintiff.

Paint your hen roosts with Ave-narius Carbolineum. Buy it at Veatch & Lawson. 26tf

See our bran new stock of up to date rugs before you buy carpets. Veatch & Lawson. 26tf

TIMBER LAND ACT, JUNE 3, 1878—NOTICE FOR PUBLICATION.

United States Land Office, Roseburg, Oregon, March 20, 1908.

Notice is hereby given that in compliance with the provisions of the act of Congress of June 3, 1878, entitled "An act for the sale of timber lands in the states of California, Oregon, Nevada and Washington Territory," as extended to all the public land states by act of August 4, 1892, MYRTLE F. VEATCH of Cottage Grove, County of Lane, State of Oregon, filed in this office on October 22, 1907, her sworn statement No. 9779 for the purchase of the SE 1/4 of Section No. 20 in Township No. 23 South of Range No. 2 west W. M., Ore., and will offer proof to show that the land sought is more valuable for its timber or stone than for agricultural purposes, and to establish her claim to said land before Register and Receiver of this office in Roseburg, Oregon, on Saturday, the 14th day of November, 1908.

She names as witnesses: J. W. Veatch, Cottage Grove, Oregon; James Whitford, Cottage Grove, Oregon; C. F. Brown, London, Oregon; M. T. Devereaux, Eugene, Oregon.

Any and all persons claiming adversely the above-described lands are requested to file their claims in this office on or before said 14th day of November, 1908.

20-10f BENJAMIN L. EDDY, Register.

TIMBER LAND ACT, JUNE 3, 1878—NOTICE FOR PUBLICATION.

United States Land Office, Roseburg, Oregon, April 28, 1908.

Notice is hereby given that in compliance with the provisions of the Act of Congress of June 3, 1878, entitled "An act for the sale of Timber Lands in the states of California, Oregon, Nevada, and Washington Territory," as extended to all Public Land States by an act of August 4, 1892, ADDIE E. JOB of Cottage Grove, County of Lane, State of Oregon, filed in this office on October 30, 1907, her sworn statement No. 9798 for the purchase of the E 1/4 of SE 1/4 of Section No. 20 in Township No. 21 South of Range No. 2 West, W. M., and will offer proof to show that the land sought is more valuable for its timber or stone than for agricultural purposes, and to establish his claim to said land before the Register and Receiver of this office, at Roseburg, Oregon, on Tuesday the 17th day of November, 1908.

She names as witnesses: B. R. Job, James Whitford, J. M. Hubbell and William Westensen, all of Cottage Grove, Oregon.

Any and all persons claiming adversely the above described lands are requested to file their claims in this office on or before said 17th day of November, 1908.

BENJAMIN L. EDDY, Register.

A new line of mens hats, latest shapes and shades at W. A. Hem-enways—The Toggery. 27tf

The Grove Studio for best photos. Prove it for yourself by a visit there.

"Oregon" Builders

Are you doing what you can to populate your state

OREGON NEEDS PEOPLE—Settlers, honest farmers, mechanics, merchants, clerks, people with brains, strong hands and a willing heart—capital or no capital.

The Southern Pacific Co.—Lines in Oregon.

is sending tons of Oregon literature to the East for distribution through every available agency. Will you not help the good work of building Oregon by sending us the names and addresses of your friends who are likely to be interested in this matter? We will be glad to bear the expense of sending them complete information about OREGON and its opportunities.

COLONISTS TICKETS will be on sale during SEPTEMBER AND OCTOBER from the East to all points in Oregon. The fares from a few principal cities are:

From Denver	\$30.00	From Louisville	\$41.70
" Omaha	30.00	" Cincinnati	42.20
" Kansas City	30.00	" Cleveland	44.75
" St. Louis	35.50	" New York	55.00
" Chicago	38.00		

TICKETS CAN BE PREPAID.

If you want to bring a friend or a relative to Oregon, deposit the proper amount with any of our agents. The tickets will then be furnished by telegraph.

J. M. ISHAM, LOCAL AGENT SOUTHERN PACIFIC CO.
WM. McMURRAY, General Passenger Agent,
Portland, Oregon.