

VACATION JOYS.

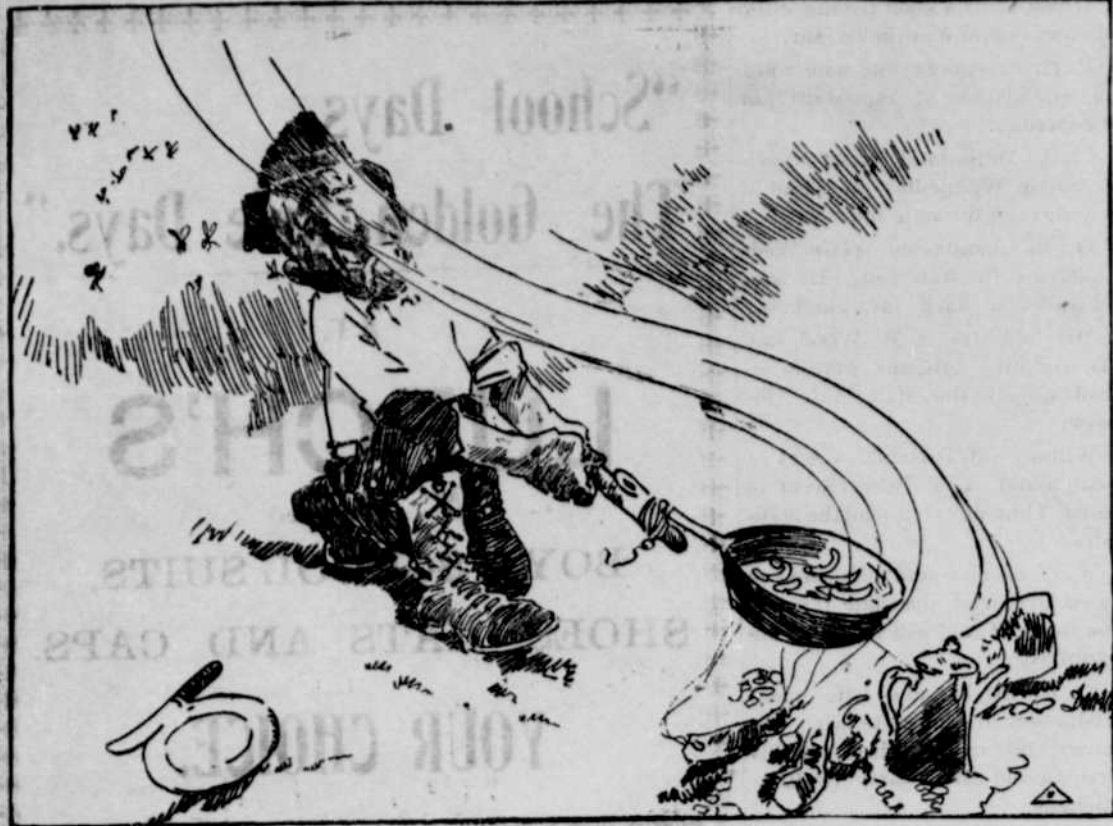

—Donahay in Cleveland Plain Dealer.

We Are Becoming Most Governed People in the World.

By President J. M. DICKINSON of the American Bar Association.

FROM the least governed people in the world WE ARE RAPIDLY BECOMING THE MOST GOVERNED PEOPLE IN THE WORLD. Our increasing commissions for almost every department of public affairs are making OUR GOVERNMENT, STATE AND NATIONAL, THE MOST COMPREHENSIVE SYSTEM OF BUREAUCRACY EVER KNOWN.

Much recent legislation of doubtful constitutionality, congressional and state, has been practically enforced by provisions for minatory, heavy and cumulative fines and imprisonment, devised in some cases expressly for the purpose of preventing a resort to the courts for relief.

NO GOVERNMENT CAN WITH IMPUNITY CONTINUE TO EXERCISE SUCH OPPRESSION.

JUDICIAL JUDGMENTS ARE NOT ACCORDED THE SAME RECEPTION AS FORMERLY. INDIVIDUAL JUDGES SHOULD BE AS SAILED IF THEY ARE CORRUPT OR INCOMPETENT. IT IS NO ASSAULT UPON THE INSTITUTION TO ATTACK THEM FOR SUCH CAUSES IN A PROPER WAY. WHILE IMPROVEMENT SHOULD NOT BE LIGHTLY INVOKED, YET IT IS AN INDISPENSABLE SAFEGUARD.

Perhaps the judges are not altogether free from blame. When in the decision of cases of great public importance, upon which the attention of the whole country is centered, they assail opposing opinions as subversive of the constitution and fraught with direst evils for the future of the country, IT IS NOT SURPRISING IF SUCH REITERATION WILL IN TIME UNDERMINE THE PUBLIC CONFIDENCE IN AT LEAST THE WISDOM OF THE COURTS.

The Corporation Is Here to Stay

By Judge PETER S. GROSSCUP of the United States Circuit Court.

THE CORPORATION IS HERE TO STAY. IT ALREADY EMBODIES MORE THAN ONE-THIRD OF THE PROPERTY OF THE ENTIRE COUNTRY. ONE-HALF OF THE PEOPLE OF THE COUNTRY GET THEIR BREAD AND BUTTER OUT OF IT. IT IS THE FORM IN WHICH THE LARGEST PROPORTION OF THE PROPERTY OF THE FUTURE WILL BE CARRIED.

My position is this—THAT THE CORPORATIONS SHOULD BE MADE SO SECURE AS A FORM OF HOLDING PROPERTY THAT THE CORPORATE DOMAIN OF THE COUNTRY WILL INVITE INVESTMENT BY THE PEOPLE, just as the farms of the country are distributed among the people, and this can be done if we GO ABOUT THE WORK OF CORPORATE RECONSTRUCTION SANELY AND CONSTRUCTIVELY.



It is announced that Evelyn Nesbit Thaw will join a Boston theatrical company and again go on the stage, having been nearly reduced to poverty by the prolonged Thaw trial. A curious public will flock out to see her.

“Oregon” Builders

Are you doing what you can to populate your state

OREGON NEEDS PEOPLE—Settlers, honest farmers, mechanics, merchants, clerks, people with brains, strong hands and a willing heart—capital or no capital.

The Southern Pacific Co.—Lines in Oregon.

is sending tons of Oregon literature to the East for distribution through every available agency. Will you not help the good work of building Oregon by sending us the names and addresses of your friends who are likely to be interested in this state? We will be glad to bear the expense of sending them complete information about OREGON and its opportunities.

COLONISTS TICKETS will be on sale dating SEPTEMBER AND OCTOBER from the East to all points in Oregon. The fares from a few principal cities are:

From Denver	\$30.00	From Louisville	\$41.70
“ Omaha	30.00	“ Cincinnati	42.20
“ Kansas City	30.00	“ Cleveland	44.75
“ St. Louis	35.50	“ New York	55.00
“ Chicago	38.00		

TICKETS CAN BE PREPAID

If you want to bring a friend or a relative to Oregon, deposit the proper amount with any of our agents. The tickets will then be furnished by telegraph.

J. M. ISHAM, LOCAL AGENT SOUTHERN PACIFIC CO.

WM. McMURRAY, General Passenger Agent, Portland, Oregon.

CLASSIFIED ADVERTISEMENTS.

FOR SALE AT A BARGAIN—A new Ludwig piano, \$425 instrument. Inquire of Thos. Jenkins. 151f

CHICKENS FOR SALE—A nice flock of prize winning Black Minorcas, young and old, apply to D. J. DeBruille, Cottage Grove.

FOR SALE—Gasoline engines, 2 1/2 H. P. Weber; 6 H. P. Union. Good condition, nearly new, cheap. B. F. Younge, Blackbutte, Oregon.

SPAN MULES FOR SALE—Black, well match, weigh about 1000 pounds each, three years old. Apply to W. A. Witcher, across river opposite Sagnaw, Oregon. 181f

Portland and Return Only \$5.30

The Southern Pacific Co. is now selling round trip tickets to Portland from Cottage Grove for \$5.30 good going Saturday on No. 16 at 1.50 a. m. train, returning Monday evening on No. 13 leaving Portland at 7.30 p. m., giving all day Saturday, Sunday and Monday in Portland. The same arrangements apply from Portland giving Portland people a chance to visit valley points at greatly reduced rates.

Fire Notice.

The dry weather is coming on, look out for fires, have that house or barn insured. Tom Aubrey can save you money in the most popular fire insurance Co. in Oregon, the Oregon Fire Relief Association. Call at the Express Office or write for rates.

Notice to Contractors.

Sealed bids for the building of a school house in District No. 50, in Lane county, Oregon, about 6 miles south of Cottage Grove, will be received by the board of directors of said district until 12 o'clock, noon, Sept. 8, 1908. The board reserves the right to reject any and all bids. Plans and specifications may be seen at the office of Attorney A. H. King. 20-23 W. G. Hale, Chairman.

NOTICE FOR PUBLICATION.

Department of the Interior, U. S. Land Office at Roseburg, Ore., August 26, 1908.

Notice is hereby given that GEORGE H. TRIPP

of Eugene Lane county, Oregon, who, on August 26, 1908, made timber application No. 9968, for the South West one quarter of Section 34, Township 19, South, Range 4, West of the Willamette Meridian, has filed notice of intention to make final proof to establish claim to the land above described, before W. W. Calkins, U. S. Commissioner, at Eugene, Lane county, Oregon, on the 13th day of November, 1908.

Claimant names as witnesses: Clark P. Devereaux of Eugene, Oregon; Jacob D. Wigle of Coquig, Oregon; Edgar E. DeGou, of Eugene, Oregon; Frank A. Tripp of Eugene, Oregon. 21-31 BENJAMIN L. EDDY, Register

TIMBER LAND ACT JUNE 3, 1878—NOTICE FOR PUBLICATION.

United States Land Office, Roseburg, Oregon, March 20, 1908.

Notice is hereby given that in compliance with the provisions of the act of Congress of June 3, 1878, entitled “An act for the sale of timber lands in the states of California, Oregon, Nevada and Washington Territory” as extended to all the public land states by act of August 4, 1892, MYRTLE F. VEATCH

of Cottage Grove, county of Lane, state of Oregon, filed in this office on October 22, 1907, her sworn statement No. 9779 for the purchase of the 8 1/2 of 8 1/2 of Section No. 20 in Township No. 23 South of Range No. 2 west W. M., Ore., and will offer proof to show that the land sought is more valuable for its timber or stone than for agricultural purposes, and to establish her claim to said land before Register and Receiver of this office in Roseburg, Oregon, on Saturday, the 14th day of November, 1908.

She names as witnesses: J. W. Veatch, Cottage Grove, Oregon; James Whitford, Cottage Grove, Oregon; C. F. Brown, London, Oregon; M. T. Devereaux, Eugene, Oregon. Any and all persons claiming adversely the above-described lands are requested to file their claims in this office on or before said 14th day of November, 1908. 20-101 BENJAMIN L. EDDY, Register.

We wish to call Attention to Our

SPECIAL RATES

Family Bundles
Rough Dry 35 cts. a Dozen.

A phone call will bring our delivery wagon to your door. Phone 166.

COTTAGE GROVE STEAM LAUNDRY
Fancy and Plain Laundry Work

THE “OLD RELIABLE” ALBANY NURSERIES
SINCORPORATED

Offer a large stock of Bartlett and Comice Pears; Spitzenberg and Yellow Newtown Apples; Also the Vrooman Strain, second generation Franquette walnuts

First class trees, not the lowest in price, but the cheapest.

Catalogue Free.

You can write us direct or place your order with our local agent—
A. McKinney
Cottage Grove, Or.

Albany Nurseries, Albany, Oregon.

A CLEAN, BRIGHT LIGHT
Cheaper than Oil! Safe and Convenient!

ELECTRIC LIGHTS

The Best and only Illuminant

QA Show Window brilliantly lighted with Electric Lights make many a sale “the night before.” No exploding lamps, homes in ruins nor burned children, when you have electric lights installed.

Cottage Grove Electric Co.

Fashion Stables

First Class Livery, Sale and Feed Barn in Connection
Powell & Tullar, Prop.

Cochran & Cooley HOUSE FURNISHERS

Furniture, Paints, Oil, Glass, Wall Paper, Carpets, Linoleum, Matting, Rugs and Picture Frames.

HARNES SHOP
Harness Making and General Repairing

Fine Stock of Harness constantly on Hand. Saddles, Whips, Extra Collars, Harness Hardware, Shaps, Axle Grease, Riding and Work Gloves, in fact everything usually kept in a First Class Harness Shop. Columbia Stock Food and Remedies.

Prices Have Been Reduced on Everything
Call and make your wants known. **Albert Stocks, Prop.**
Successor to Geo. Comer

FIRE INSURANCE

A. H. King is agent for the “Horticultural Fire Relief of Oregon,” a mutual fire insurance company with home office at Salem, which is 40 per cent cheaper than the old line companies. Why send your money away for insurance when you can buy just as good insurance for less money right at home. 71f.

Gasoline Engine Irrigation, Spraying and Pumping Machinery.

Fairbanks-Morse Gasoline Engines for pumping, spraying, sawing, grinding, outfits complete.
Fairbanks Scales for weighing.
Fairbanks-Morse Dynamos and Motors for power and light.
Fairbanks-Morse Windmills & Towers.
Fairbanks-Morse Grinders, Feed Choppers, Well Pumps.
All first quality goods at low prices. Always in Stock. Liberal terms.

GRIFFIN & VEATCH, Agents
Cottage Grove, Oregon

Fairbanks - Morse Co.,
PORTLAND, OREGON

TIMBER LAND ACT JUNE 3, 1878—NOTICE FOR PUBLICATION.

United States Land Office, Roseburg, Oregon, May 5, 1908.

Notice is hereby given that in compliance with the provisions of the act of Congress of June 3, 1878, entitled “An act for the sale of timber lands in the States of California, Oregon, Nevada and Washington Territory,” as extended to all the public land states by act of August 4, 1892, EMMA M. JOHNSON

of Cottage Grove, county of Lane, State of Oregon, has filed in this office on Feb. 29, 1908 her sworn statement No. 9935 for the purchase of the SW 1/4 being lots 11, 12, 13 and 14 of Section No. 28 Township No. 21 South of Range No. 2, west W. M., Ore., and will offer proof to show that the land sought is more valuable for its timber or stone than for agricultural purposes, and to establish her claim to said land before Register and Receiver of this office at Roseburg, Oregon, on Thursday the 10th day of December, 1908.

She names as witnesses: Benjamin Johnson, Wescenerson, William Clumpton, James Whitford all of Cottage Grove, Oregon.

Any and all persons claiming adversely the above-described lands are requested to file their claims in this office on or before said 10th day of December, 1908. 22 BENJAMIN L. EDDY, Register.

NOTICE FOR PUBLICATION.

Department of the Interior, U. S. Land Office at Roseburg, Or., May 26, 1908.

PEARL A. SWEET of Eugene, Lane county, Oregon, who on the 26th day of May, 1908, made a timber application No. 10100, for the 1/2 of SW 1/4 and the NE 1/4 of the SW 1/4 Section 28, Township 19 South, Range 4 west of the Willamette Meridian, has filed notice of intention to make final proof, to establish claim to the land above described, before W. W. Calkins, U. S. Commissioner, at his office in Eugene, Lane county, Oregon, on the 15th day of September, 1908.

Claimant names as witnesses: Edgar E. DeGou of Eugene, Oregon; Clark P. Devereaux of Eugene, Oregon; Jacob D. Wigle of Coquig, Oregon; Frank A. Tripp of Eugene, Oregon. 13-23 BENJAMIN L. EDDY, Register.

TIMBER LAND ACT, JUNE 3, 1878—NOTICE FOR PUBLICATION.

United States Land Office, Roseburg, Oregon, April 28, 1908.

Notice is hereby given that in compliance with the provisions of the Act of Congress of June 3, 1878, entitled “An act for the sale of Timber Lands in the states of California, Oregon, Nevada, and Washington Territory,” as extended to all Public Land States by an act of August 4, 1892, ADDIE E. JOB

of Cottage Grove, County of Lane, State of Oregon, filed in this office on October 30, 1907, her sworn statement No. 9798 for the purchase of the E 1/2 of SE 1-4 of Section No. 20 in Township No. 21 South of Range No. 2 West, W. M., and will offer proof to show that the land sought is more valuable for its timber or stone than for agricultural purposes, and to establish his claim to said land before the Register and Receiver of this office, at Roseburg, Oregon, on Tuesday the 17th day of November, 1908.

She names as witnesses: B. R. Job, James Whitford, J. M. Hubbell and William Westersen, all of Cottage Grove, Oregon.

Any and all persons claiming adversely the above-described lands are requested to file their claims in this office on or before said 17th day of November, 1908. BENJAMIN L. EDDY, Register.

TIMBER LAND ACT, JUNE 3, 1878—NOTICE FOR PUBLICATION.

United States Land Office, Roseburg, Oregon, April 16, 1908.

Notice is hereby given that in compliance with the provisions of the Act of Congress of June 3, 1878, entitled “An act for the sale of timber lands in the states of California, Oregon, Nevada and Washington Territory,” as extended to all Public Land States by act of August 4, 1892, ANNA OGLESBY MILLERD

of Cottage Grove, County of Lane, State of Oregon, filed in this office on Sept. 23, 1907, her sworn statement No. 9904 for the purchase of the NE 1/4 NE 1-4 of Section No. 2 in Township No. 21, South of Range No. 2, West, W. M., Ore., and will offer proof to show that the land sought is more valuable for its timber or stone than for agricultural purposes, and to establish her claim to said land before the Register and Receiver of this office, at Roseburg, Oregon, on Thursday the 5th day of November, 1908.

She names as witnesses: W. W. Oglesby, Mrs. N. M. Oglesby, D. H. Breambaugh and W. H. Blair, all of Cottage Grove, Oregon.

Any and all persons claiming adversely the above-described lands are requested to file their claims in this office on or before said 5th day of November, 1908. BENJAMIN L. EDDY, Register.

A Grants Pass man says that 300,000 grapes vines will be set out in this region this season and that fully nine tenths of them will be Tokays.

STEVENS

“Crop destroying” furred and feathered pests are made short shrift of with a reliable, unerring STEVENS.

“For Sport or Service STEVENS RIFLES—SHOTGUNS—PISTOLS are unsurpassed.

HIGH IN QUALITY LOW IN PRICE

If you order a rifle from your dealer, we ship direct, express prepaid, upon receipt of Catalogue and Price. Always insist on STEVENS when ordering.

Send 3 cents in stamps for 144-page illustrated and descriptive Catalogue. Register with STEVENS and general firearms information.

J. STEVENS ARMS & TOOL CO.
P. O. Box 4098.
Chicopee Falls, Mass.

Agricultural College
Corvallis, Oregon.

Offers collegiate courses in Agriculture, Horticulture, Animal Husbandry, Dairy Husbandry, etc.; Forestry; Domestic Science and Art; Civil, Electrical, Mechanical, and Mining Engineering; Commerce; Pharmacy.

Offers elementary courses in Agriculture, Forestry, Domestic Science and Art, Commerce, and Mechanic Arts, including forge work, cabinet making, steam fitting, plumbing, machine work, etc.

Strong faculty, modern equipment; free tuition; opens Sept. 25

Illustrated catalogue with full information on application to the Registrar, free.

NOTICE FOR PUBLICATION

United States Land Office, Roseburg, Oregon, April 23, 1908.

Notice is hereby given that in compliance with the provisions of the act of Congress of June 3, 1878, entitled “An act for the sale of timber lands in the states of California, Oregon, Nevada and Washington Territory,” as extended to all the Public Land States by act of August 4, 1892, NATHANIEL MARITIN

of Cottage Grove, county of Lane, State of Oregon, filed in this office on Sept. 28, 1907, his sworn statement No. 9736, for the purchase of the SW 1/4 SW 1/4 NW 1/4 of Section No. 14, in Township No. 22 S., Range No. 4 W. W. M., and will offer proof to show that the land sought is more valuable for its timber or stone than for agricultural purposes, and to establish his claim to said land before Register and Receiver at Roseburg, Oregon, on Saturday the 7th day of November, 1908.

He names as witnesses: J. W. Parri-h, of Jefferson, Oregon; James Sylvier, of London, Oregon; N. H. Martin, of Cottage Grove, Oregon; Gideon F. Jackson of Yoncalla, Oregon.

Any and all persons claiming adversely the above-described lands are requested to file their claims in this office on or before said 7th day of November, 1908. 19-29 BENJAMIN L. EDDY, Register.

NOTICE FOR PUBLICATION.

Department of the Interior, United States Land Office, Roseburg, Oregon, July 31, 1908.

Notice is hereby given that the California and Oregon Land Company by its attorney, in fact, Frank E. Alley, of Roseburg, County of Douglas, State of Oregon, has filed in this office, June 20, 1906, his application to select under the provisions of the act of June 4, 1897, the SE 1/4 SE 1/4, Sec. 24, T. 18 S. R. 1 E. NE 1/4 NW 1/4 of Section No. 14, in Township No. 24, T. 22 S. R. 1 W. W. M. The said NE 1/4 NW 1/4 Sec. 24, T. 22 S., R. 1 W., being within six miles of a mining claim of record, posting of notice is required to be made thereupon. Any and all persons claiming adversely the lands described, or desiring to object because of the mineral character of the land, or for any other reason, to the disposal to the applicant, should file their affidavits of protest in this office on or before the 19th day of September, 1908. 18-24 BENJAMIN L. EDDY, Register.

NOTICE FOR PUBLICATION.

Department of the Interior, U. S. Land Office at Roseburg, Or., June 30th, 1908.

Notice is hereby given that JAMES V. STEWART of Goshen, Lane county, Oregon, who on June 30th 1908 made application under the Timber and Stone acts No 10188 for Lot 12, Section 6, Township 20 South, Range 1, west Willamette Meridian, has filed notice of intention to make final proof to establish claim to the land above described, before W. W. Calkins, U. S. Commissioner at his office at Eugene, Oregon on the 2nd day of October 1908.

Claimant names as witnesses: Clement M. Parker of Dexter, Oregon; Joseph B. DeGou of Eugene, Oregon; Wesley L. Matlock of Goshen, Oregon; Ira Higgins of Goshen, Oregon. 13-24 BENJAMIN L. EDDY, Register.

NOTICE FOR PUBLICATION.

Department of the Interior, U. S. Land Office, Roseburg, Oregon, June 23, 1908.

Notice is hereby given that ORELA L. ADDISON of Lorain, Lane county, state of Oregon, who on June 23, 1908, made a timber application, No. 10173, for the SE 1-4, Section 34, Township 19, South, Range 4 west, of the Willamette Meridian, has filed notice of intention to make final proof to establish claim to the land above described, before W. W. Calkins, U. S. Commissioner at Eugene, Oregon on the 30th day of September, 1908.

Claimant names as witnesses: Edgar E. DeGou of Eugene, Oregon; Jacob D. Wigle of Coquig, Oregon; Clark P. Devereaux of Eugene, Oregon; Frank A. Tripp of Eugene, Oregon. 14-25 BENJAMIN L. EDDY, Register.