

Lodge Directory.

A. F. & A. M.

Cottage Grove Lodge No. 51.
Meetings 1st and 3rd Wednesdays
of each month.

L. F. Wooley, W. M.
J. B. Lurch, Secy.

G. A. R.

Appomattox Post No. 34.
Meets at 1 p. m. on the 2nd and
4th Saturday of each month.
Dr. D. L. Woods, Post Com.
G. W. McReynolds, Adjutant

W. O. W.

Bohemia Camp No. 260.
Meets each Friday evening.
L. W. Baker, Consul Com.
Chas. VanDenburg, Clerk.

O. E. S.

Cottage Grove Chapter No. 4.
Meetings held on 2nd and 4th Fri-
day of each month.
Mrs. C. H. Burkholder, W. M.
W. S. Bennett, W. P.
Miss Celia Lurch, Secy.

K. of P.

Juventus Lodge No. 48.
Meets every Wednesday night.
S. R. Piper Chancellor Com.
Chas. VanDenburg, K. of R. & S.

I. O. O. F.

Cottage Grove No. 68.
Meetings every Saturday night.
S. S. Shortridge, N. G.
Gus D. Gross, Secy.

Royal Neighbors.

Meets 2nd and 4th Wednesday of
each month.
Ethel Bisby, Oracle.
Mrs. C. W. Wallace, Recorder.

M. W. of A.

Meetings 1st and 2nd Tuesday.
LeRoy Woods, Consul.
C. W. Wallace, Secy.

Rebekahs

Cottage Grove No. 24.
Meetings 1st, 3rd and 5th Friday of
each month.
Etta Baker, N. G.
Katie B. Veatch, Secy.

M B A

Modern Brotherhood of America
Meets 2nd and 4th Tuesday at I. O.
O. F. Hall.
T. W. Jenkins, Sec.

W. O. W.

St. Valentine Circle 121.
Meets 1st and 3rd Tuesday in W.
O. W. Hall.
Flora J. Miller, Clerk.

L. O. T. M.

Lady Lamson Hive No. 42.
Meets 2nd and 4th Friday of each
month.

Mrs. Mary Schmutz, L. C.
Miss Leta Sanford, K. K.

K. O. T. M.

Cascade No. 66.
Meets every Thursday night.
O. H. Veatch, Com.
R. K. Bennis, Cooter.

HAVE YOU SENT YOUR DOLLAR?

TO REPUBLICANS:

We are anxious to have every Re-
publican in close touch, and work-
ing in harmony with the Republican
National Congressional Committee in
favor of the election of a Republican
Congress.

The Congressional campaign must
be based on the administrative and
legislative record of the party, and
that being so, Theodore Roosevelt's
personality must be a central figure
and his achievements a central
thought in the campaign.

We desire to maintain the work of
this campaign with popular subscrip-
tions of One Dollar each from Repub-
licans. To each subscriber we will
send the Republican National Cam-
paign Text Book and all documents
issued by the Committee.

Help us achieve a great victory.
JAMES S. SHERMAN, Chairman.
P. O. Box 2063, New York.

Cottage Grove souvenir tablets
at the Bazaar.



Prospective Senator Johnathan Bourne, Jr.

CONGRESS IN SESSION

Monday at Noon the Last Ses-
sion of the 59th Congress
was Opened

The great governing body of the
United States is once more in ses-
sion and Oregon is well represented.
With Senators Fulton and Gearin
is Mr. Jonathan Bourne, Jr., Pros-
pective senator from Oregon. Mr.
Bourne was introduced to the Pres-
ident and is being taught the ropes,
so that when his time comes he
will be ready for the harness. He
will spend the winter in Washing-
ton and will use his best endeavors
for Oregon and the Northwest,
which with the strong influence of
Senators Fulton and Gearin, should
bring much good to this great
country.

Governor Chamberlain, and a
party of Oregon business men has
gone to Washington to represent
the interest of Oregon waterways.
Each man will have his particular
end to work, while the governor
will help on all. The sections that
will be represented will make a
hard struggle for recognition.
Coos Bay is going to have repre-
sentation by sending Peter Loggins
and another gentleman from Co-
quille City to Washington. E.
Hofer of Salem will represent the
Willamette valley and the Oregon
City locks, Dr. Ray of Medford
will represent the southern part of
the state. J. D. Peters of The
Dalles goes to Washington as a
representative of the Open River
Association and will look after the
interests of the Celilo canal project.
J. N. Teal and Peter Buchner of
Portland will serve the Portland
chamber of commerce in an effort
to secure a big appropriation for
mouth of the Columbia.

Oregon Eighth of Gold Producing States.

The Bureau of the U. S. Mint
and the Geological Survey have
issued a report giving the amounts
of gold and silver produced during
the year 1905. In this table they
note the gold producing states,
Colorado first with 25,701,100,
California second with 19,177,100,
Alaska third, with 14,923,600, So.
Dakota, fourth with 5,140,900;
Montana seventh with 4,889,300,
Oregon eighth with 1,244,900,
Idaho ninth, with 1,075,000.

The total production of gold was
4,265,742 ounces, the silver pro-
duced had a commercial value of
\$34,221,976.

The year 1906 will see great
changes in this list Nevada hopes
to be able to almost equal Colo-
rado's production, Alaska will be
greater.

The only country having a great
production of gold than the United
States is Africa. The United
States producing \$88,180,700, and
Africa \$113,329,100. The total
production being \$376,289,200 and
\$157,339,362 in silver.

Willamette Valley Irrigation

The Oregonian of Monday pub-
lishes a long article by A. R. Black
on Willamette valley irrigation.
He states that the official records
show that crops in the valley do
not get one-fourth the right amount
of water to make them do well.
Irrigation has been tried in the
valley and been found to be suc-
cessful. Many eastern people
would come to the valley that will
not now until there is irrigation.

Willamette valley orchardists,
with proper care, cultivation and
irrigation can produce like results
on an extensive scale that will
double discount Rogue and Hood
rivers combined.

Diversified and intensive farm-
ing demands irrigation, and it
must and will come to that.

In closing he says:
With irrigation in the valley and
a deep river channel from Portland
to the ocean, no person can cor-
rectly foretell the great future of
valley or the great commercial
magnitude of Portland.

President Back From Panama.

President Roosevelt has returned
to Washington after his trip to Pan-
ama and is getting ready a message
for Congress. It is stated that his
report will be one of actual condi-
tions and will recommend a number
of improvements along the line of
the canal.

Cottage Grove Churches

METHODIST EPISCOPAL, Rev.
J. L. Beatty, Pastor. Preach-
ing services at 11 a. m. and 7:30
p. m. Sunday School, 10 a. m.,
Epworth League, 6:30 p. m., Prayer
meeting Thursday evening at 7:30.
All are cordially invited to be present.

First Presbyterian Church, Pastor
R. C. Grace. Morning service, 11
evening 8, Y. P. S. C. E. 7 p.
m. All strangers and sojourners
welcome.

Morning subject "Distinctive
words in the Christian religion."
Evening subject "Hours of Dark-
ness."

Episcopal Church. Services held
the second Wednesday evening of
each month at 7:30 in Masonic hall.
There will be services every fifth
Sunday of a month.

Catholic Church, Father Carroll.
Services the second Sunday in each
month.

Christian Science services held
over Allison's Barber shop every
Sunday morning at 11 o'clock and
Wednesday evening at 8 o'clock.

Christian Church, Rev. D. E.
Olson Pastor. Services at 11 in the
morning and 7:30 in the evening.
Y. P. S. C. E. meeting at
6:30 p. m. Sunday school at 10
o'clock. Intermediate Endeavor
Society at 2:30 and Choir practice
every Saturday evening at 7:30.

Vesuvius

A crew of men went out Monday
morning and more this morning to
the Vesuvius. Manager Hard is
determined to have men enough to
complete the necessary improve-
ments requiring out door work,
while the good weather lasts. The
Vesuvius team is again on the road
with a new driver. Nerve and push
is meeting its reward at that camp.

The Physical Culture class will
begin the 10th of December at the
Christian Church.

The street cleaning gang made a
big improvement in Main street
Tuesday.

John Russel and Chas. Noel,
both of Eugene have gone up to
the Vesuvius to help in the work
there.

A. J. Anderson, of Ft. Ransom,
N. D., has gone up to the Sunrise
mining property in Bohemia for the
winter.

Eggen Bros. have purchased the
interest of C. A. Lovelace in the
Sunrise.

G. G. Warner is in town again
after spending some time up at
Wildwood at Mrs. Geo. Kerr's.
Mr. Warner expects to spend his
winter in this section this time, in-
stead of going away.

THE EYE AND ITS CARE

By DR. FRANC LUCILE HARD, EUGENE,
OREGON.

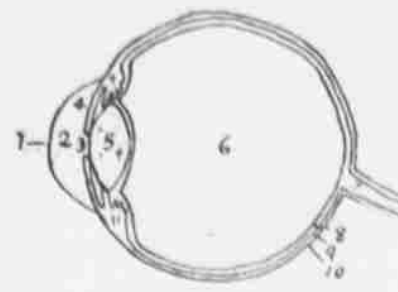

1. Cornea.
2. Aqueous Humor.
3. Pupil.
4. Iris.
5. Crystalline Lens.
6. Vitreous Humor.
7. Optic Nerve.
8. Retina.
9. Choroid.
10. Sclerotic.

In the article of last week the
Cornea, Aqueous Humor and Iris
were talked about. This time the
focusing apparatus of the eye is to
be taken up.

Just back of the Iris is the Crys-
talline Lens. This is not perfectly
round but is longer than it is wide.
And is convex on both surfaces,
the convexity being greater on the
posterior surface. It is three-eighths
of an inch long and three-sixteenths
thick. The lens is highly transpar-
ent, rather soft, and very elastic.
It is enclosed in a capsule that is
extremely thin and transparent.
The Crystalline lens is made up of
one layer upon another of tissue
that is so fine that to distinguish
the separate layers a very high
power microscope is required. The
layers being placed one over an-
other to form the lens makes it re-
semble an onion. These layers at
the center form a hardened nucleus
but grow softer towards the edge
of the lens. As people grow older
the outer layers grow harder and
less elastic.

On either side of the lens, as
shown in the above drawing, is a
tiny muscle which is attached to
the lens. This is called the Ciliary
muscle.

When looking at an object some
distance away, twenty feet or more,
the eyes are said to be at rest. That
is, the Crystalline lens is as flat as
it can be, and the little ciliary
muscle is at its normal length.

Then when reading it is neces-
sary for the lens to become more
convex, or magnifying. Conse-
quently the ciliary muscle which
holds the lens flat when the eye is
at rest, must relax, thus allowing
the lens to become more convex.

At the age of forty-three or forty-
five the Crystalline lens becomes so
much harder than in youth that
when the ciliary muscle relaxes, in
the act of reading, it does not re-
spond by becoming more convex.
Then the letters of the reading or
the stitches in the sewing seem to
run together and becomes hard to
see. And we find that it is neces-
sary to hold the work further from
the eyes than is convenient.

This is the time of all others
when the aid of the Optician or Re-
fractionist should be sought and the
proper glasses prescribed and worn.
This must not be put off for neg-
lect brings eyestrain and head-
aches.

In the above illustration posterior
to the Crystalline lens is a large
space. This is called the Vitreous
Chamber and is filled with a jelly-
like substance called the Vitreous
Humor. This forms four-fifths of
the eye. The Vitreous Humor has
no especial part to perform in the
act of seeing, but is the support of
the eye. In front it forms a hol-
low in which the Crystalline lens
rests and in back it is convex filling
the curve of Retina and holding it
in place.

Next week, the coats or tunics of
the eye will be described.

Special Reduced Fare to Denver and Return.

"Annual Convention American
Livestock Association Western Live-
stock show."

Denver, Colo., Jan. 21-26, 1907.
Round trip tickets for this occa-
sion will be on sale at this office
Jan. 14-15, 1907. Round trip (both
ways through Portland) \$56.05.
Round trip (one way through Port-
land and one way through Calif.,
\$65.15.

J. M. ISHAM, Agent.

New Time Table.

In effect Sunday, Nov. 25 12 a m

NORTH BOUND

No 16 1:53 a m
No 18 Cottage Grove Local 5:10 a m
No 12 11:20 a m
No 14 New Fast Train 6:13 p m

SOUTH BOUND

No 15 1:26 a m
No 13 New Fast Train 4:30 a m
No 11 2:55 p m
No 17 Cottage Grove Local 9:50 p m

Chicken fanciers get a Poultry
Journal, and keep posted. The
Northwest Poultry Journal and the
Nugget for 1.75.



The
Compartment
Observation
Cars
of the

The privacy of your home—The comforts of a club
—The luxury of a first class hotel.

Oriental Limited

Afford you
Daily between St. Paul, Minneapolis, Puget Sound and Interme-
diate Points via the

GREAT NORTHERN RAILWAY

For detailed information, rates, etc., address
S. G. Verger, A. G. P. A. Seattle.
S. S. Minnesota sails for the Orient April 23

FASHION STABLES! Livery Feed & Sale

Potts & Powell, Prop.

Cottage Grove - Oregon

The Hodge Jigs give a perfect separation
of Zinc-Lead-Ores

JOHN A. TRAYLOR

MINING MACHINERY

DENVER COLO

1634 Blake St.

Special Reduced Rate to Kansas City and Return.

"Mississippi Commercial Congress".
Kansas City, Mo. Nov. 20-23 '06.
Round trip tickets for this occa-
sion will be on sale at this office
Nov. 14 and 15. Round trip (both
ways through Portland) \$64.40.
Round trip (one way through Port-
land and one way through Calif.,
\$73.50.

J. M. ISHAM, Agent.

Victor, Edison and Columbia
talking machines and records at the
Bazaar.

TIMBERLAND ACT JUNE 3, 1878.

NOTICE FOR PUBLICATION.

United States Land Office,
Roseburg, Oregon, Oct. 25th, 1906.
Notice is hereby given that in com-
pliance with the provisions of the act
of Congress of June 3, 1878, entitled
"An act for the sale of timber lands
in the States of California, Oregon,
Nevada and Washington Territory," as
extended to all the Public Land States
by Act of August 4, 1892.

PERRY CASTELL,

of Saguinaw, county of Lane, State of
Oregon, has this day filed in this office his sworn statement
No. 7324 for the purchase of the NE 1/4
NE 1/4 of Section No. 12, in Township
No. 20 south, Range No. 3, West, W. M.,
and will offer proof to show that the
land sought is more valuable for agricultural
purposes and to establish his
claim to said land before W. W.
Calkins, U. S. Commissioner, at his
office in Eugene, Oregon, on Monday
the 4th day of February, 1907.

He names as witnesses: James
Sears of Saguinaw, Oregon; Othy C.
Miller, of Saguinaw, Oregon; George
Sears of Walker, Oregon; John H.
Landers of Elmira, Oregon.

Any and all persons claiming ad-
versely the above-described lands are
requested to file their claims in this
office on or before said 4th day of
February, 1907.

BENJAMIN L. EDDY, Register.

TIMBERLAND ACT JUNE 3, 1878.

NOTICE FOR PUBLICATION.

United States Land Office,
Roseburg, Ore., Sept. 7, 1906.
Notice is hereby given that in com-
pliance with the provisions of the act
of Congress of June 3, 1878, entitled
"An act for the sale of timber lands
in the States of California, Oregon, Ne-
vada, and Washington Territory," as
extended to all the Public Land States
by act of August 4, 1892.

FRANCIS E. MORRIS,

of Cottage Grove, Co. of Lane, State of
Oregon, has this day filed in this office his sworn statement
No. 7086 for the purchase of the SW 1/4
NE 1/4 & SE 1/4 NW 1/4 of Sec 10, in town-
ship No. 21 S. Range No. 3 W. W. M., and
will offer proof to show that the land
sought is more valuable for its timber
or stone than for agricultural pur-
poses, and to establish his claim to
said land before W. W. Calkins, U. S.
Commissioner, at his office at Eugene,
Oregon, on Tuesday, the 4th day of
December, 1906.

She names as witnesses:
James N. Wallace, John R. Cooley,
John C. Wallace, James Lindebaugh,
of Cottage Grove, Oregon.

Any and all persons claiming ad-
versely the above-described lands are
requested to file their claims in this
office on or before said 4th day of De-
cember, 1906.

BENJAMIN L. EDDY, Register.

J. S. Medley. J. C. Johnson

Medley & Johnson,

Attorneys-at-law

Office Suite 3 Bank Bldg.

Special attention given to Mining
and Corporation Law.

J. E. YOUNG

Attorney-at-Law * *

—Office on Main street, West Side—

COTTAGE GROVE, ORE.

H. C. MADSEN,

WATCHMAKER.

Repairing at reasonable charges.
All work guaranteed first-class.
Watches, Clocks and Jewelry at Lowest Prices
COTTAGE GROVE, ORE.

DR. FRANC LUCILE HARD

OPTICIAN and REFRACTIONIST

Room 1-1 New Christian Bk. Eugene, Or.

COTTAGE GROVE

Hospital and Sanitarium

All the latest treatments.

**Electrical
PLAIN and MEDICATED BATHS**

Ordinary Cases \$12 per Week.

For further particulars address

Dr. H. C. SCHLEEF.

ARRIVAL AND DEPARTURE OF S. P. TRAINS.

NORTH BOUND SOUTH BOUND
No. 12 1:30 p. m. No. 11 2:25 p. m.
No. 16 2:02 a. m. No. 15 2:24 a. m.

O. & S. E. R. R. CO.

Time Table No. 43

To take effect November 1 1906.

East Bound	3 and 4 Tuesday W. Bound	and Sat only	and 5 Daily Ex- cept Sunday.	No 2-No 4
No 3-No 1				
2:30/2:30	0	Cottage Grove	6:11	12:05
2:40/2:40	3:5	Walden	7:10	11:25
2:47/2:47	6:5	Cerro Gordo	8:07	11:10
2:50/2:50	8:5	Borena	8:41	11:08
2:58/2:58	12	Star	9:17	10:40
3:08/3:08	15	Wicks	9:46	10:33
3:25/3:25	15	Red Bridge	10:20	10:28
3:38/3:38	16	Wildwood	10:40	10:15
3:50/3:50	20	Dixon	10:50	10:00

Subject to change without notice.
All outward freight forwarded only at the
joint risk of shipper and consignee.
Stage leaves Wildwood after the arrival of
train on Mondays, Wednesdays and Fridays
for Borena and Gresham. Returning on Tues-
days, Thursdays and Saturdays.
Freight will not be received at the O. & S. E.
R. R. Depot after 5 p. m. To insure forward-
ing on next train freight must be delivered in
ample time to permit of it being billed.

A. B. WOOD, Manager.