It Quiets the Cough

This is one reason why Ayer's Cherry Pectoral is so valuable in consumption. It stops the wear and tear of useless coughing. But it does more—it controls the inflammation, quiets the fever, soothes, and heals. Sold for 60 years.

"Ayer's Cherry Pectoral has been a regular life preserver to me. It brought me through a severe attack of pneumonia, and I feel that I owe my life to its wonderful curative properties."—WILLIAM H. TRUITT, Wawa, Pa.

Ayer's — Made by J. C. Ayer Co., Lowell, Mass. Also manufacturers of SARSAPARILLA. PILLS. HAIR VIGOR.

Hasten recovery by keeping the bowels regular with Ayer's Pills.

Squire Latham and His Burglar.

This is one of the many stories told of old Squire Latham, a Plymouth County attorney of some years back. It fully illustrates his coolness and love of method.

He was awakened one night by his wife, who told him she thought there were burglars in the house. The squire put on his dressing gown and went downstairs. In the back hall he found a rough looking man trying to open a door that led into the back yard.

The burglar had unlocked the door and was pulling it with all his might. The squire, seeing the robber's predicament, called to him: "It don't open that way, you idiot! It slides back!"—Boston Herald.

We want a man in every town to represent us. $15 per month and expenses paid. Reliable men in outside towns. Address H. Henker, 127½ 7th St., Portland, Oregon. Stock of clothing wanted. All replies confidential. Address H. Henker, 127½ 7th St., Portland, Oregon.

MALLEABLE IRON STUMP PULLERS

Fastest, lightest and strongest Stump Puller on the market. 1½ Horse power on the sweep with two horses. Write for descriptive catalog and prices.

REIERSON MACHINERY CO.
Foot of Morrison Street Portland, Oregon

Business EDUCATION

Clip this out, return to us with the names and addresses of yourself and two of your friends, and the date when you will probably enter a business college, and we will credit you with $5.00 on our $65.00 scholarship. Our school offers exceptional advantages to students of Business, Shorthand, English, etc.

BEST INSTRUCTION—LOWEST TUITION
WRITE FOR CATALOGUE 19—IT'S FREE

THE MULTNOMAH BUSINESS INSTITUTE
M. A. ALBIN, PRES.
66 SIXTH ST. PORTLAND, ORE.

OUTSIDE INN

Electric lighted rooms. Baths and modern conveniences. Rooms 50c, $1 and $1.50 per day. A new, permanent hotel, directly opposite main entrance to Fair. All street cars for Fair land you at Hotel door.
PORTLAND, OREGON

ECONOMY
Hot Air Pumping Engine

Pumps water for house and irrigation. Displaces wind mills and gasoline engines. Burns gasoline, wood or coal. Has automatic stop. Shipped on approval. Write for catalogues and prices.

BEALL & CO.
321 Hawthorne Ave. Portland, Ore.

THE DR. C. GEE WO CHINESE MEDICINE CO.

Formerly located at 253 Alder St. for the past 5 years

HAVE MOVED

To the large Brick Building at the S. E. Corner of First and Morrison Streets. Entrance No. 162½ First Street.

Successful Home Treatment

DR. C. GEE WO is known throughout the United States, and is called the Great Chinese Doctor on account of his wonderful cures, without the aid of a knife, without using poisons or drugs of any kind. He treats any and all diseases with powerful Oriental Roots, Herbs, Buds, Bark and Vegetables that are unknown to medical science in this country, and through the use of these harmless remedies. He guarantees to cure Catarrh, Asthma, Lung Trouble, Rheumatism, Nervousness, Stomach, Liver, Kidney, Female Weakness and All Chronic Diseases. Call or write, enclosing 4 2-c. stamps for mailing Book and Circular. Address

The C. Gee Wo Chinese Medicine Co.
No. 162½ First St., S. E. Cor. Morrison
Please mention this paper. Portland, Oregon.

P. N. U. No. 37—1905

WHEN writing to advertisers please mention this paper.

Seldom Fatal.

"Say, doctor," remarked the man who had just dropped into the office, "I'm very much alarmed about my son."

"What's the trouble?" queried the M. D.

"He has had three peculiar attacks within a week," continued the parent, "and during each of them he was without sense or knowledge for nearly two hours."

"Oh, don't be uneasy about a little thing like that," replied the pill dispenser. "I've known people to live all their lives in a similar condition."

PORTLAND AMUSEMENTS.

Excellent Attractions at the Theaters—A Busy Season.

The visitor to Portland now has a wide range of choice in the matter of amusements.

The 1905 Fair is, of course, the big attraction, with its imense regular exposition, and its seductive Trail. "Venice" is acknowledged to be the greatest success and best show on the Trail. The predominant word now passed around about the Fair is the congratulatory remark that the splendid exposition is an assured financial success.

The Marquam Grand Theater opened a brilliant season with Wilton Lackaye in "The Pit," and all the town turned out. Beginning Wednesday, Sept. 13, probably the most widely popular play of the year, "Mrs. Wiggs, of the Cabbage Patch," will open at the Marquam and remain through the rest of the week, playing special matinees Thursday and Saturday. "The Chaperons," (scintillating musical comedy) plays at this theater all week beginning Sept. 18, and the old favorite May Irwin occupies the Marquam stage Sept. 25 to 28. The fall season starts off with a boom—lots of interest and good productions.

The Belasco Stock Company continues drawing heavily and keeps up its high standard of productions. "Harriet's Honeymoon" running this week; "Judah" opens Monday, Sept. 11, and "Captain Jinks" takes up the week Sept. 18 to 24. The Belasco is one of the handsomest theaters on the Pacific coast, and no visitor should miss seeing it.

The Baker Theater is having a joyous run of musical burlesque. Manager Baker wears his broadest smile of approval as he sees the large audiences. "The Brigadiers" is on this week, and the "Kentucky Belles" opens for the week of Sept. 10-16. Pretty girls, lots of fun, attractive spectacle.

The Empire is giving quite the most startling melodrama that Portland has ever experienced. The critics agree that the thrills in the plays, put on with a change of bill each week at this theater, are veritably unique of their kind. Every other instant a pistol shot, and the intervening seconds filled with thrusts at your heart strings.

The Grand and the Star continue vaudeville entertainments with new people weekly.

Denmark a Market for Hats.

Consul John E. Kehl at Stettin informs the State Department that he has recently received a letter from a Copenhagen firm requesing addresses of American manufacturers of hats, and stating that Denmark would likely prove an excellent market for such goods. The Consul says that so far only one American house has shown any disposition to avail itself of the opportunity offered to capture this trade.

LIEUT. F. S. DAVIDSON.

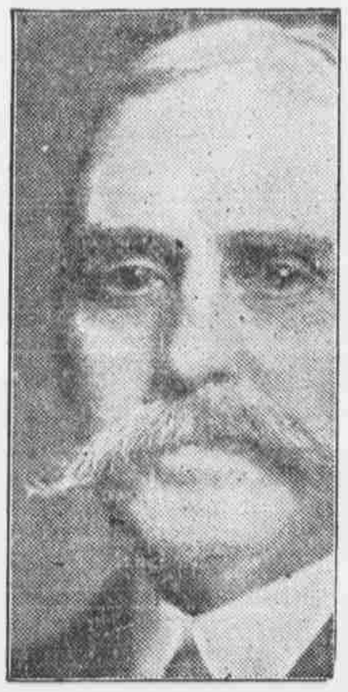

PERUNA STRENGTHENS THE ENTIRE SYSTEM

F. S. Davidson, Ex-Lieut. U. S. Army, Washington, D. C., care U. S. Pension Office, writes:

"To my mind there is no remedy for catarrh comparable to Peruna. It not only strikes at the root of the malady, but it tones and strengthens the system in a truly wonderful way. That has been its history in my case. I cheerfully and unhesitatingly recommend it to those afflicted as I have been."—F. S. Davidson.

If you do not derive prompt and satisfactory results from the use of Peruna, write at once to Dr. Hartman, giving a full statement of your case, and he will be pleased to give you his valuable advice gratis.

Address Dr. S. B. Hartman, President of the Hartman Sanitarium, Columbus, Ohio.

DESPOTISM OF POWER

Avery C. Moore, editor of the Weiser (Idaho) World, delivered the principal address at the Portland Labor Day exercises, September 4. The address in part follows:

"Each American, whether he works with his head or his hands; whether he is an employer or a wage earner; no matter where he was born or what creed he professes, is entitled to be judged by his fellows on his worth as a man. In return he is bound in honor to do his best to give to every man a fair deal, for no man deserves more and no man should receive less."

Mr. Chairman, and friends; I have chosen these words from a recent public address of a prominent member of the Brotherhood of Locomotive Firemen—Theodore Roosevelt. In their spirit it will be my endeavor to speak to you today.

It is in the nature of man to follow example when he will not give heed to precept, and it rejoices me today to know that the American citizen has continually before him — a pillar of cloud by day and a pillar of fire by night — the life and character of the noblest among living men — the president of the United States. He it is who says, "Each American is entitled to be judged on his worth as a man." He it is who says, "Every man deserves a fair deal — neither more nor less." These are the truths that power is denying in practice, but which over 2,000,000 American workingmen are banded together to defend.

It was the "Bard of Avon" who said: "Oh, it is excellent to have a giant's strength, but it is tyrannous to use it like a giant." The power which gold confers does not possess the character of benevolence. True, there have been instances wherein men have acquired power and used it gently, but they are rare—and as refreshing—as the showers that come in summer. The abuse of power is the rule, and it is the abuse of power which is giving the people concern.

The quarrel is not so much with the man who has power as with the conditions which bestow it. The system which makes the happiness and well being of thousands subject to the caprice of an individual, or an association of individuals, is wrong, and to diffuse this power among the people should be the ambition of every man, whether in private or in public life.

My brothers, I have not come to you with a message of pessimism. One cannot breathe the free air of Idaho's glorious valleys and not catch the sunshine in his life; so when I say to you that there are great wrongs to be righted in this land we love so well, I would have you know that I believe they can be and will be righted—righted by the genius, and in the wrath if need be of him who is greater than all the crowned sovereigns that have been or are—your brother and mine—the American citizen.

Ours is a government designed to establish man in the fulness of liberty, and its people will not be shackled in mind or in industry, because shackles strong enough for that purpose have never yet been forged.

But they are a patient nation, the American people. Conscious of the strength of a race of giants, they have elected to remain gentle under provocation to strike, and strike hard. But he who says they are afraid does not read their history aright.

There are five men in this country today who, acting in concert, could stop the wheels of industry and bring about the desolation that follows panic. True, they don't do it—it wouldn't pay in dollars and cents just now; but the power is theirs—the power that the people must regain. It does not alter the condition any to say that one of these men is a prominent member of the Baptist church; the church long ago found him a burden. It does not subtract anything from the danger to say that another of these power enthroned men is erecting free libraries of marble and granite. In the eyes of labor these are but the monuments offered by a stricken conscience to the martyred toilers of Homestead and Lattimer — martyrs to the despotism of power.

From servile courts they have wrung the brutal injunction, and with the fruits of labor's toil purchased legislation to keep themselves in power—then asked applause for erecting schools that the children of the poor are not permitted the leisure to attend, and for filling libraries with books that they do not know how to read.

I rejoice that the despotism of power does not rest so heavily upon the men and women of the golden west as upon the toilers of the eastern states. Life in this Eden-land gives an interpretation to liberty that they have not experienced and therefore cannot understand; but in the great struggle that engages them they have the right to expect help from you.

And the time will come, and come quickly, when you will need their help to preserve America for the American people. It has long been one of the unholy ambitions of the despotism of power to throw open the portals of the republic to the pagan hordes of the Chinese empire.

You all have reason to khnow what that would mean to American labor and to American institutions. Yet under the hypocritical pretext that to continue to exclude Chinese from this country will be to forfeit our trade with China, the despotism of power declares that the bars must come down.

It spoke through a national gathering here the other day—spoke cowardly and to the shame of the states represented.

But the time will soon be at hand for American labor to speak and when it comes it will say in thunder tones that will reverberate through every corridor of the nation's capitol, that the republic's sacred soil shall never become a haven for a race of men who do not want to call it "home;" that because manhood, and not the dollar, is the standard of value in measuring greatness—we do not want, and will not have, the trade of China, if it must bring the labor of China with it.

Do you ask me how the despotism of power must be overthrown? Brothers, I believe in the ballot—the easiest weapon to use, and the one weapon of which power stands in deadly fear. Use it, workers of Oregon, but first join hands.

And I believe that the ballot should be in the hands of every American woman. There is no phase of existence that woman has not brightened, and the American political system will become free from tarnish and take on lustre whenever woman is established in the elective franchise. Years ago we struck the word "man" from the constitution of my state, and every election day since then has seen the husbands and wives, the fathers and mothers of Idaho traveling hand in hand in the steadfast ways of citizenship. And we would not return these wives and mothers of Idaho to subjection any more than we would take the other steps backward into barbarism. The happy experience of the past few years has rendered us proof against ridicule—and the false doctrine of the superiority of man. When men say to us that that the ballot degrades womanhood—but they don't say that to the men of Idaho; it wouldn't be well with them if they did.

Yes, the workers of this country will come into their own through the ballot box, and through the ballot box alone. They will obey the laws as they find them but change them when they are wrong. Power prefers to obey the laws it pleases to obey — and break the others at will. But examples set by power will not remain very long. Each day is developing strong men in the public service—men so strong that they are demanding obedience to the law alike from the hovel and the palace. The proper employment of the ballot will develop more of them. Then the despotism of power will pass forever. This is the last word of counsel that I would leave with you today: Do not let the superficial things of life blind your eyes to the things substantial. Men with the reins of power in their hands will try it, either directly or through their minions in congress. Don't be deceived. When your congressman talks to you about a larger navy or the dual tariff, remind him that a national employer's liability will be on the calendar as "unfinished business" the coming session and ask him what he intends to do about it. He may be endeavoring to keep a sinking bark afloat on the comfortless ocean of political eminence by stopping the leaks with the doctrine of class hatred. When he lies to you about your home being in danger of Mormon invasion, tell him that you are quite willing to take care of your own homes—and remind him that he will find a national 8-hour measure pending in congress which is designed to give you two hours more each day in which to do it. Then if he fails to perform your will, replace him with some one else. There are men among your citizens who are brave enough and eloquent enough to stand up on the floors of congress and fight the battles of the people; send them to represent you.

Shall I add a word of testimony regarding the institution of labor unionism? During the years that I have held membership in organized labor I have always found patriotism to be its invigorating principle. It delights me to contemplate the splendid work for human society that it has done and is continually striving to do. In every struggle to place the race of man upon higher ground labor unionism has been in the vanguard, battling with courage and devotion as honor shows the way. It has not always won—but all of its victories have been for civilization and for peace, and the good that it is doing today we can neither measure nor comprehend. We do know that it is speeding the coming day when the despotism of power shall be "as a tale that is told" and the rights of man forevermore established.

This is the whole of the mission of man and the only excuse for government. It may not be in our generation, but we will live in the faith that the time will come when the citizen shall be judged, not by his goods, or his lands, or his dollars, but "on his worth as a man." And when that day comes, a review of the ages that have gone, or a forecast of those that are to be, shall not tell of a people so righteous in their practice of justice—so happy in their homes.

Extravagance.—Nature is economical and allows no waste. Jesus gathers up the scraps of bread from feeding the thousands, though from the loaves and fishes all had received enough to satisfy their hunger. We are stewards of God's bounty; God is keeping books, and we have no more right to use His part in extravagance than we have to use the money thus which belongs to the grocery man.—Rev. W. W. Hamilton, Baptist, Louisville, Ky.

Finally.

Life time is joy time!
When grief gives a warning,
Just shout, "Halleuia!
Good heath and good morning!"
—Atlanta Constitution.

You often hear women say how annoying it is to have a sick man around the house, but if you should talk to a trained nurse, she will tell you, nine times out of ten, that she would prefer to wait on a man, as men are much more considerate than women.

More Converts Every Year

Every day in every year that comes, more housewives are giving up their exhorbitant priced Baking Powders and turning to K C, the honest and reliable, which has stood so well the test of years. They are finding out that

K C BAKING POWDER

costs one-third the price of powder anywhere near K C quality, and makes better, purer, more healthful baking. 25 ounces for 25c.

Send postal for "Book of Presents."
JAQUES MFG. CO.
Chicago, Ill.

A Welcome Change.

"Colonel," said the sentinel, as he saluted the officer in command of the besieged town, "a horseless carriage approaches.

"That's good," replied the Colonel. "We may now be able to get some horseless beef."

FITS Permanently Cured. No fits or nervousness after first day's use of Dr. Kline's Great Nerve Restorer. Send for Free $2 trial bottle and treatise. Dr. R. H. Kline, Ltd., 931 Arch St., Philadelphia, Pa.

The Sea Jests.

"Those ships are polite creatures," remarked Old Ocean to his friend, the Beach.

"Indeed?" answered the sandy one.

"Yes, indeed. They always bow to me."—Cleveland Leader.

How's This?

We offer One Hundred Dollars Reward for any case of Catarrh that cannot be cured by Hall's Catarrh Cure.

F. J. CHENEY & CO., Props., Toledo, O.

We, the undersigned, have known F. J. Cheney for the last 15 years, and believe him perfectly honorable in all business transactions and financially able to carry out any obligations made by their firm.

WEST & TRUAX, Wholesale Druggists, Toledo, O.
WALDING, KINNAN & MARVIN, Wholesale Druggists, Toledo, O.

Hall's Catarrh Cure is taken internally, acting directly upon the blood and mucous surfaces of the system. Price 75c. per bottle. Sold by all Druggists. Testimonials free.

Hall's Family Pills are the best.

Ignorance, when it is voluntary, is criminal, and he may properly be charged with evil who refuses to learn how he might prevent it.—Johnson.

Too Little by Half.

The decorator had just made his estimate. "I'll tell you what I'll do," said the householder. "You go to work and decorate the house, and then I'll give it to you in payment of your bill." "No," replied the decorator, "I couldn't afford to take the house for more than half payment."

Mothers will find Mrs. Winslow's Soothing Syrup the best remedy to use for their children during the teething period.

An Oversight.

"Now, look at me," howled the baldheaded orator, "and behold what pluck and perseverance will do. I am a self-made man, and——"

"Say," interrupted a small boy in the gallery, "why didn't you finish the job by putting some hair on your head?"

Professor C. W. Kitt, lately vice president of the Gregg school, of Chicago, and for a number of years of the Soule college of New Orleans, the leading business college of the South, has just joined the Multnomah Institute, of Portland, Oregon, as associate proprietor. Professor Kitt is one of the best known commercial teachers of the United States.

A French professor is the owner of a collection of 920 human heads, representing every known race of people on the globe.

BLOOD POISON: MAN'S GREATEST ENEMY

The disease that has done more than any other to wreck, ruin and humiliate life, is Contagious Blood Poison. Sorrow, shame and suffering go hand in hand with this great enemy, and man has always hated and fought it as he has no other disease. It is the most powerful of all poisons; no matter how pure the blood may be, when its virus enters, the entire circulation becomes poisoned and its chain of horrible symptoms begin to show. Usually the first sign is a small sore or ulcer, not at all alarming in appearance, but the blood is being saturated with the deadly poison, and soon the mouth and throat begin to ulcerate, the hair and eyebrows drop out, a red eruption breaks out on the body, copper-colored splotches and sores make their appearance and the poison even works down into the bones and attacks the nerves. Not only is the disease hereditary, being transmitted from parent to child, in the form of scrofula, weak eyes, soft bones, weak, puny constitutions, etc., but is also so highly contagious that many a life has been ruined by a friendly hand shake, or from using the toilet articles of one infected with the poison. To cure this blighting, deadly curse the blood must be purified, and nothing will do it so quickly and surely as S. S. S. It goes down to the very bottom of the trouble, drives out every particle of the poison and makes the blood clean and strong. It does not hide or cover up anything, but from the first begins to expel the poison and build up and strengthen the system. S. S. S. is guaranteed purely vegetable. We offer a reward of $1,000 for proof that it contains a particle of mineral of any kind. Book on the disease, with instructions for home treatment, and any advice desired, without charge.

SSS

THE SWIFT SPECIFIC CO., ATLANTA, GA.

PRUSSIAN SPAVIN CURE,

the old, time tested cure for Spavins, Ringbone, Splints, Curbs, etc. Used to-day by thousands of successful breeders and owners of horses. A single bottle on hand often saves a valuable horse.

"I tried Prussian Spavin Cure on my horse for blood spavin, and two bottles removed it entirely and there is no sign of any spavin. All of your remedies are good."—O. H. Dahlberg, Curtis, Wis.

Price $1 at all druggists or write us direct. We also make the following famous line of Prussian goods: Heave Powders, Worm Powders, Veterinary Curine Salve, Stock Food, etc. Write and tell us where you saw this ad and we will mail you our 68 page book free.

PRUSSIAN REMEDY CO., St. Paul, Minn.

PORTLAND SEED CO., Portland, Oregon, Coast Agents

Uncle Sam's People are emigrating to Alberta and Canada by the thousands.

Where there is a dollar to be made you will always find a Yankee. Alberta affords the greatest opportunity of any country in the world for good investments. Land can be bought of the C. P. R. company on easy payments of one-sixth to one-tenth down, 6 per cent interest, yearly payments, from $3.60 to $6.00 per acre, that is as fine land as the sun ever shown on. I am conducting parties out of Spokane Mondays of each week, giving special railroad rates and showing them over Alberta. Join the crowd. Any information cheerfully given. JAMES H. LEWIS, Special Land Agent Alberta and Canadian Railway lands. 719 Riverside Ave., Spokane, Wash.

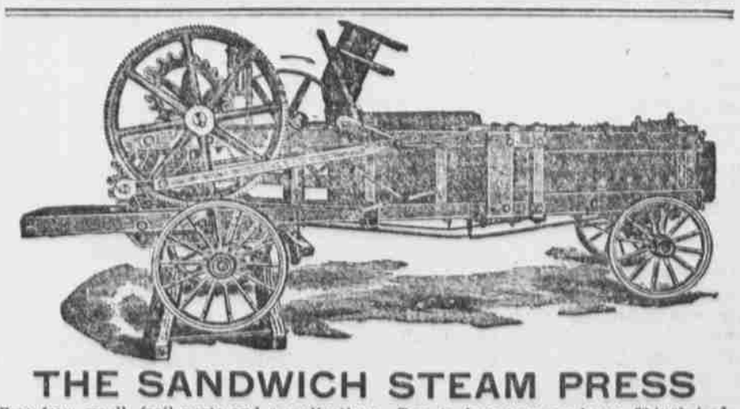

THE SANDWICH STEAM PRESS

Free from small, frail parts and complications. Two to four tons per hour. 32-inch feed opening. 10 to 12 feeds to the bale. Steady, powerful motion. A fast-working money-maker.

MITCHELL, LEWIS & STAVER CO.
FIRST AND TAYLOR STREETS, PORTLAND, OREGON.
Seattle. Spokane. Boise. Salem. Medford.