CAUGHT BY THE GRIP. RELEASED BY PE-RU-NA.

Congressman Geo. H. White's Case. A Noted Sculptress Cured.

The world of medicine recognizes Grip as epidemic Catarrh.—Medical Talk.

La grippe is epidemic catarrh. It spares no class or nationality. The cultured and the ignorant, the aristocrat and the pauper, the masses and the classes, are alike subject to la grippe. None are exempt—all are liable.

Have you the grip? Or, rather, has the grip got you? Grip is well named. The original French term, la grippe, has been shortened by the busy American to read "grip." Without intending to do so a new word has been coined that exactly describes the case. As if some hideous giant with awful grip had clutched us in its fatal clasp. Men, women, children, whole towns and cities are caught in the baneful grip of a terrible monster.

Peruna for Grip.

Mrs. Theophile Schmitt, wife of the Ex-Secretary of the German consulate, writes the following letter from 3417 Wabash avenue, Chicago, Ill.:

"I suffered this winter with a severe attack of la grippe. After using three bottles of Peruna I found the grip had disappeared."—Mrs. T. Schmitt.

Mrs. Celeste Covell writes from 219 N. avenue, Aurora, Ill.:

"Only those who have suffered with la grippe and been cured can appreciate how grateful I feel that such a splendid medicine as Peruna has been placed at the door of every suffering person."—Mrs. C. Covell.

Noted Sculptress Cured of Grip.

Mrs. M. C. Cooper, of the Royal Academy of Arts, of London, England, now residing in Washington, D. C., is one of the greatest living sculptors and painters of the world. She says:

"I take pleasure in recommending Peruna for catarrh and la grippe. I have suffered for months, and after the use of one bottle of Peruna I am entirely well."—Mrs. M. C. Cooper.

D. L. Wallace, a charter member of the International Barbers' Union, writes from 15 Western avenue, Minneapolis, Minn.:

"Following a severe attack of la grippe I seemed to be affected badly all over.

"One of my customers who was greatly helped by Peruna advised me to try it, and I procured a bottle the same day. Now my head is clear, my nerves are steady, I enjoy food and rest well. Peruna has been worth a dollar a dose to me."—D. L. Wallace.

Lieutenant Clarice Hunt, of the Salt Lake City barracks of the Salvation Army, writes from Ogden, Utah:

"Two months ago I was suffering with so severe a cold that I could hardly speak.

"Our captain advised me to try Peruna and procured a bottle for me, and truly it worked wonders. Within two weeks I was entirely well."—Clarice Hunt.

Congressman White's Letter.

Tarboro, N. C.

Gentlemen:—I am more than satisfied with Peruna and find it to be an excellent remedy for the Grip and catarrh. I have used it in my family and they all join me in recommending it as an excellent remedy."—George H. White, Member of Congress.

Mrs. T. W. Collins, treasurer Independent Order Good Templars, of Everett, Wash., writes:

"After having a severe attack of la grippe I continued in a feeble condition even after the doctors called me cured. My blood seemed poisoned. Peruna cured me."—Mrs. T. W. Collins.

If you do not derive prompt and satisfactory results from the use of Peruna write at once to Dr. Hartman, giving a full statement of your case, and he will be pleased to give you his valuable advice gratis.

Address Dr. Hartman, President of The Hartman Sanitarium, Columbus, Ohio.

A BARBAROUS PEOPLE

CHARACTERISTICS OF THE INHABITANTS OF MOROCCO.

Stagnant Land of Northern Africa Torn by Revolt—Naturally a Garden Spot, but Cursed by Misgovernment and Wild Fanaticism.

The revolt in Morocco, led by a religious fanatic and pretender, Omar Zarahuni, against the modern-minded Sultan, Mulai Abdul Aziz, has assumed such proportions as to alarm the powers of Europe and has brought about a revival of interest in this ever-turbulent country.

The sultanate of Morocco, at "the gates of Europe," is the most northwesterly of the African kingdoms and covers an area about equal to that of the State of Texas. Its northern and western coasts are washed by the Mediterranean and the Atlantic ocean, while on the east it is hemmed in by Algeria and on the south by the desert of Sahara. The monotony of its surface is broken by the Atlas Mountains, an irregular range extending through the country from the northeast to the southwest, affording a barrier against the hot winds from the great desert. Several smaller chains break up the country between the main range and the Atlantic into fertile valleys and plains. Many of the most elevated peaks of North Africa are found in the Atlas Mountains, and the summits of these are always capped with snow, the chilling winds that blow from them down into the valleys, oftimes making bitter cold the nights that follow upon days of extreme heat. In these mountains are the sources of many rivers—streams that are as wild and unmanageable as the tribes that drink from them. Many of these torrents spend their fury in the spring and early summer and are then lost sight of in the sand.

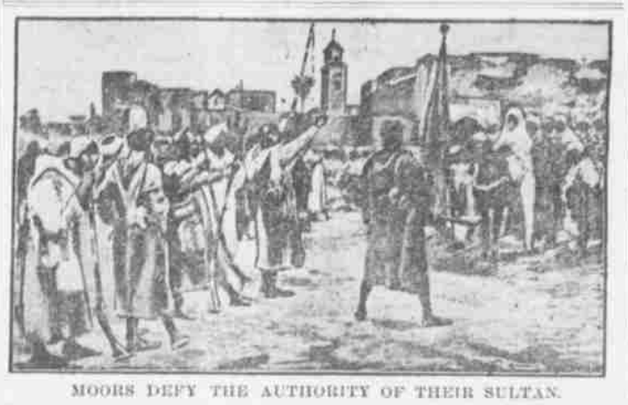

MOORS DEFY THE AUTHORITY OF THEIR SULTAN.

Stagnant Land and People.

Agriculture in Morocco is in a very primitive state and but a small part of the arable land is cultivated, owing to the innate indolence of the people and the lack of encouragement from the government. Famines are not uncommon and during the best times the production is scarcely enough to supply the wants of the people. Yet, under proper conditions of education and government, Morocco could become one of the most productive regions in the world. Domestic animals are numerous and the wealth of many of the tribes consists entirely in their flocks and herds. From the skin of the native goats the celebrated Morocco leather is made, and this forms the chief occupation of the country.

SULTAN OF MOROCCO.

The people of Morocco may be divided into five races, Berbers, Arabs, Moors, Jews and negroes. The Berbers, who are the aborigines, live in the mountains, and are a race of excellent physical development. They are courageous, resolute and temperate, making the best of warriors and hunters. The Arabs, who compose the greater part of the rural population, are also of fine physical build but are fanatics of jealous disposition. They are not prosperous and are frequently at variance with the government. The Moors, who are largely of Spanish extraction, inhabit the cities and towns. Neither in body nor mind are they strong, and they occupy their time in pleasure and idleness. The Jews are more ignorant than their brethren in other countries, but are shrewd and enterprising, many of them possessing great wealth. The majority of them are engaged in commerce. The negroes are slaves, or descendants of slaves brought from Central Africa. They are fairly intelligent, but are more stubborn and malicious than the Moors and Arabs, with which two races they intermarry to a great extent. In general the people of Morocco are barbarous and fierce. Outlawry is common among those who live on the plains, but they do not assassinate strangers and travelers and theft is seldom accompanied by murder.

Ruled by the Koran.

Morocco is divided into a number of provinces, in each of which are from two to fifteen small tribes. Each of these tribes has its representatives who, when united form the council for the province. All governmental law comes from the precepts of the Koran, through the guiding hand of the Sultan. The religion of Morocco is Mohammedanism, Christian missionaries having made no great inroads there as yet.

Of the cities, Fez, Morocco and Mequinez are the most important. The Sultan has palaces in the first two and spends part of his time in each. The cities are enclosed by walls, the gates of which are closed at night. The streets have no names and the houses are without numbers.

Sultan Mulai Abdul Aziz is a young man of great physical strength. He is a good horseman, a keen huntsman, and is fond of manly sports. He is well educated and speaks French fluently.

CURE FOR A KICKING COW.

There Are Many Prescriptions, but the Subjoined Is Recommended.

An old farmer—old enough to know better—says that the way to cure a cow of kicking is to catch her by the leg just as she is about to kick. She should be grasped firmly, as close to the hoof as possible, and the grip must not relax until the kicking impulse is over. Of course the kick must be headed off, as it were, and not met half way, nor even three-quarters way. It is a good idea to get the hired man to accustom himself to this simple fact, but at the same time it must not be forgotten that a good hired man can easily be spoiled by careless inattention to directions.

At first it might be well to use a cowcatcher or possibly an ordinary fender, together with a catcher's mask and padded gloves. Naturally it will be well to conceal your appearance from the cow as much as possible, because so many cows are timid and easily scared by strange objects. Then when the cow slightly raises her hoof and shivers apprehensively along the ankle don't wait for further developments, but grasp the lower leg firmly and hang on for dear life.

A man named Mullins had a kicking cow of fourteen horse-power and somebody told him about the grab-the-leg cure. Mullins told it to his hired man. The hired man had had the milking stool kicked from under him several times and the milk pail battered into scrap tin and he said he would be glad to try the recipe. So he put on a pillow for a chest protector and jumped for the leg as soon as he saw the premonitory symptoms.

"Well, sir, he went through the stable window as neat as you please, taking the sash along with him. When Mullins reached him he was as dazed as a mudlark.

"'Nearthquake?' he feebly muttered.

"No," said Mullins, "the cow kicked you."

"Cow kicked me?" the hired men repeated. "I wonder how it happened?"

"I wonder?" said Mullins.

But Mullins thought he knew, though he hesitated about saying so for fear of hurting the victim's feelings—and he was hurt enough already.

The trouble was that the hired man was so awfully cross-eyed that he had grabbed the wrong leg!—Cleveland Plain Dealer.

Had a Rough Experience.

Thomas J. Minnick, an English newspaper man, sought glory by imitating the old-time American reporter's trick of having himself locked up in a Belgian madhouse to secure a sensation. The doctors, however, "got on" to Thomas and to teach him a lesson dosed him with vomiting powders. Next he was put on a diet of sour herrings and no water; at night he wasn't allowed to sleep and when he complained he was told that he had a tumor in his brain and was imagining ill treatment. He would feel better as soon as the tumor was cut out. When finally the doctors tried to chloroform him and made preparations to operate upon him Thomas disclosed his identity. But the doctors would not let him off. They sent him under guard to the police station, where he was booked as an impostor and for obtaining the county's charity under false pretenses.

HEIGHT OF THE SEASON.

Old Gentleman (to boy playing football on Sunday)—Ah, my lad, what would your father say if he saw you playing football on the Sabbath?

The Boy—Ye'd better ask himself. That's him keepin' goal.

Imports to America.

One-half of the imports into this country are of materials for manufacture.

What has become of the old fashioned woman who explained her poverty by saying an elephant stepped on her pocketbook?

A Cough

"I have made a most thorough trial of Ayer's Cherry Pectoral and am prepared to say that for all diseases of the lungs it never disappoints."
J. Early Finley, Ironton, O.

Ayer's Cherry Pectoral won't cure rheumatism; we never said it would. It won't cure dyspepsia; we never claimed it. But it will cure coughs and colds of all kinds. We first said this sixty years ago; we've been saying it ever since.

Three sizes: 25c., 50c., $1. All druggists.

Consult your doctor. If he says take it, then do as he says. If he tells you not to take it, then don't take it. He knows. Leave it with him. We are willing.
J. C. AYER CO., Lowell, Mass.

Prof. Dolbear's Career.

Prof. A. E. Dolbear of Tufts college, has just celebrated his sixty-fifth birthday. For over twenty-eight years he has been a professor at Tufts. He was born in the same house in which Benedict Arnold was born.

You Can Get Allen's Foot Ease FREE.

Write Allen S. Olmsted, LeRoy, N. Y., for a free sample of Allen's Foot Ease. It cures chilblains, sweating, damp, swollen, aching feet. It makes new or tight shoes easy. A certain cure for Corns and Bunions. All druggists sell it, 25c. Don't accept any substitute.

The Main Question.

Bramble—My wife and I were playing ping pong last night and the ball flew into a gas flame and exploded, set fire to the window curtains and nearly burned the house down.

Thorne—Who won the game?—Baltimore Sun.

FITS Permanently cured. No fits or nervousness after first day's use of Dr. Kline's Great Nerve Restorer. Send for FREE $2.00 trial bottle and treatise. DR. R. H. KLINE, Ltd., 931 Arch St., Philadelphia, Pa.

Memory Freaks.

It is instanced as one of the curiosities of the memory that people who know long pieces of verse by heart frequently cannot remember their telephone number.

Piso's Cure is a good cough medicine. It has cured coughs and colds for forty years. At druggists, 25 cents.

Electrical Manufacturing Widespread.

While electrical manufacturing is shown to be chiefly concentrated in some six Eastern and two Middle states, the industry is fairly widespread, its data being furnished by no fewer than nineteen states.

$100 REWARD $100.

The readers of this paper will be pleased to learn that there is at least one dreaded disease that science has been able to cure in all its stages, and that is catarrh. Hall's Catarrh Cure is the only positive cure known to the medical fraternity. Catarrh being a constitutional disease, requires a constitutional treatment. Hall's Catarrh Cure is taken internally, acting directly upon the blood and mucous surfaces of the system, thereby destroying the foundation of the disease, and giving the patient strength by building up the constitution and assisting nature in doing its work. The proprietors have so much faith in its curative powers, that they offer One Hundred Dollars for any case that it fails to cure. Send for list of testimonials. Address
F. J. CHENEY & CO., Toledo, O.
Sold by druggists, 75c.
Hall's Family Pills are the best.

Congestion in British City.

Birmingham, England, has upward of 40,000 back-to-back houses and 6,000 courts, which are entered by tunnels from the street, states the city's medical officer.

Mothers will find Mrs. Winslow's Soothing Syrup the best remedy to use for their children during the teething period.

Fattening Foods.

Sugar, cocoa, chocolate, pastry, maize, milk, fat meat, nuts, potatoes, eggs, oysters, lobsters, jams and honey are a few of the many articles of diet that fatten.

JOHN POOLE, PORTLAND, ORE.
Foot of Morrison Street.
Can give you the best bargains in Boilers and Engines, Windmills, Pumps and General Machinery. Wood Sawing Machines a specialty. See us before buying.

DELICIOUS AND TEMPTING

As good candy to a child.
Queen Bee Cough Drops
Are made of pure honey and menthol. They are pleasant and effective as a remedy for coughs and colds. Try a package. Sold by all druggists and confectioners. Two packages by mail on receipt of 10c., stamps.
Pacific Coast Biscuit Co.
Portland, Ore.

Ferry's Seeds
are planted by farmer and gardener who has stopped experimenting. It pays to pay a little more for Ferry's and reap a proof dollar at the harvest. All dealers. 1908 Seed Annual postpaid free to all applicants.
D. M. FERRY & CO., Detroit, Mich.

210 Kinds for 16c.
It is a fact that Salzer's seeds are found in more gardens and on more farms than any other in America. There is a reason for this. We own and operate over 500 acres for the production of our choice seeds. In order to induce you to try them we make the following unprecedented offer:

For 16 Cents Postpaid
25 sorts wonderful onions,
25 sorts elegant cabbage,
12 sorts magnificent carrots,
25 peerless lettuce varieties,
25 rare tasteful radishes,
20 splendid beet sorts,
14 gloriously beautiful flower seeds,
in all 20 kinds positively furnishing bushels of charming flowers and lots and lots of choice vegetables, together with our great catalogue telling all about Macaroni Wheat, Million Dollar Grass, Teosinte, Brooms, Spelta, etc., all for only 16c. in stamps and this notice.
Onion seed at but 60c. a pound.
JOHN A. SALZER SEED CO., La Crosse, Wis.

WET WEATHER COMFORT
There is no satisfaction keener than being dry and comfortable when out in the hardest storm.
YOU ARE SURE OF THIS IF YOU WEAR
TOWER'S FISH BRAND
WATERPROOF OILED CLOTHING
MADE IN BLACK OR YELLOW
AND BACKED BY OUR GUARANTEE.
A. J. TOWER CO. BOSTON, MASS.
ASK YOUR DEALER.
If he will not supply you send for our free catalogue of garments and hats.

HEAD ACHE
"Both my wife and myself have been using CASCARETS and they are the best medicine we have ever had in the house. Last week my wife was frantic with headache for two days, she tried some of your CASCARETS, and they relieved the pain in her head almost immediately. We both recommend Cascarets."
CHAS. STEDEFORD.
Pittsburg Safe & Deposit Co., Pittsburg, Pa.

CANDY CATHARTIC
Cascarets
TRADE MARK REGISTERED
REGULATE THE LIVER.
Pleasant, Palatable, Potent. Taste Good. Do Good. Never Sicken, Weaken, or Gripe. 10c. 25c. 50c.
... CURE CONSTIPATION. ...
Sterling Remedy Company, Chicago, Montreal, New York. 313

NO-TO-BAC Sold and guaranteed by all druggists to CURE Tobacco Habit.

F. N. U. No. 5—1903.

WHEN writing to advertisers please mention this paper.

Liquidity of the German Language.

Mr. Casey, under the impression that the perfuming machine was a phonograph, dropped a cent in the slot and placed the tube to his ear.

"Wow!" he exclaimed, suddenly flinging the tube from him. "It's a wonder someone wouldn't invent waterproof records for thim dom German songs!"—New York Sun.

The Marriage Record.

"Why did you decide upon such a sudden marriage?"

"Well, you see, Arthur got one of those French automobiles, and I got to thinking that a husband in the harness might be worth a good deal more than a lover in the wreck."—Chicago Record-Herald.

The Victorian Nugget.

Not the most valuable, but one of the most beautiful in appearance of Australian gold nuggets was the Victorian, found in White Horse gully, Bendigo. It was purchased by the parliament of Victoria for $8,250 and presented to the late Queen Victoria.

Gladiolus Bulbs.

All gladiolus bulbs should be taken up in the fall and saved from frost until planting time in the spring, and the little bulbs that form at the root of the old bulb are more certain to grow if kept over a whole season before planting out.

London Ice Cream Venders.

Ice cream venders in London are required to display on their pushcarts the name of the manufacturer of the frozen commodity, and the ice cream factories are subject to board of health supervision.

Good Profit on Monopoly.

Last year the French government made a profit of over $70,000,000 on its monopoly of the sale of tobacco, cigars, cigarettes and matches.

I WANT TO BUY FOR CASH
Chicken, Duck and Geese feathers. Address
C. O. SMITH.
10th and Davis Sts., Portland, Or

DR. C. GEE WO
WONDERFUL HOME TREATMENT
This wonderful Chinese doctor is called great because he cures people without operation that are given up to die. He cures with those wonderful Chinese herbs, roots, buds, barks and vegetables that are entirely unknown to medical science in this country. Through the use of these harmless remedies this famous doctor knows the action of over 500 different remedies, which he successfully uses in different diseases. He guarantees to cure catarrh, asthma, lung, throat, rheumatism, nervousness, stomach, liver, kidneys, etc.; has hundreds of testimonials. Charges moderate. Call and see him. Patients out of the city write for blanks and circulars. Send 4 cents in stamps. CONSULTATION FREE. ADDRESS
THE C. GEE WO CHINESE MEDICINE CO.
4424½ Third St., Portland, Oregon.
Mention paper.

FISO'S CURE FOR CURES WHERE ALL ELSE FAILS. Best Cough Syrup. Tastes Good. Use in time. Sold by druggists. CONSUMPTION

STILL ANOTHER PIANO CLUB.

Good Pianos at Wholesale Prices and on Terms Equal to Small Piano Rent—Eilers Piano House Has Organized Another Co-operative Club — Terms $6 Down and $6 Monthly.

Having received another large shipment of fine pianos, we are now able to accede to the numerous applications we have received from persons desiring to purchase pianos on the co-operative club plan, which was so popular some time ago. This plan, owing to the exceedingly low prices and easy terms it offered, created such a sensation and widespread discussion at the time it was originally inaugurated, that further explanation seems unnecessary. Many maintained then that it was simply impossible for us to sell such fine pianos at the prices asked. Investigation, however, proved the absolute truth of every one of our statements, and our clubs became so immensely popular that in five weeks we had a membership of four hundred. Three delivery teams and six men could not deliver the pianos fast enough to buyers. The present club is organized upon the same principle as the former ones, which is the wholesale principle applied to retail buyers, who join a club of 100, the club standing in the same relation to us that a wholesale purchaser or large dealer does.

The pianos are the finest, high grade, brand new regular $350 instruments, and will go to members of this new club—"F"—at $167, $196 and $237, according to works, style and design. There are no dues, no extras, nor any liability on the part of members for any possible failure or shortcoming on the part of the others or any of them.

ONLY ONE CLUB.

This being, as we have stated, an accommodation club, organized for the purpose of accommodating the many persons who applied for membership in our former ones after it was too late to secure a piano, we shall have but this one club, so all those desiring to take advantage of this rare opportunity had better make application at once. We will take especial pains during this sale to see that inquiries reaching us through the mail or by telephone receive immediate attention, in order to give out-of-town buyers every advantage in securing membership. All instruments handled by us are fully guaranteed. Money back if not satisfactory. Eilers Piano House, Park and Washington streets, Portland, Oregon. Other large houses at Spokane, San Francisco and Sacramento.

No Give Away.

Father—No, John, you can't have another piece of pie.

Son—O, please, papa; I won't tell mamma, honest!—Detroit Free Press.

Mildewed Leather.

Mildew on leather and many other stains may be removed with a little pure vaseline. Rub this into the leather until quite absorbed, and then carefully polish with a clean chamois leather. This treatment is suitable for almost every sort of leather.

The Dangerous Blue Eye.

My observation has been that most of the bad men of the border were blue-eyed. A man with a soft blue eye will always be selected by a bully as a victim in preference to these snapping black, brown or cold gray eyes. On the average, men possess about the same amount of courage, and when the blue-eyed man has been imposed on sufficiently he resents it; one combat precipitates another, till he gets up a reputation which he feels he must live up to. There is your fighting man.—Everybody's Magazine.

PROGRESSIVE DENTISTS.

Wise Brothers Always on the Alert to Have the Latest in Dental Science.

Dr. Thomas P. Wise, junior member of the firm of Wise Bros., has been in the East for the purpose of informing himself regarding the latest discoveries in dental science, and has made himself familiar with all details of the most up-to-date methods. He has visited the factories of dental goods and the laboratories of advanced practitioners. It has been his purpose to become familiar with all that is best in American dentistry, which is the recognized standard of the world. Wise Bros. realize that new discoveries are constantly being made in dentistry, and, in order to give their patrons the best attention they could receive anywhere in the world, they have adopted the policy of sending a member of the firm East each year. Moral: Go to Wise Bros., dentists, Failing building, Portland, Oregon, for the best dental work.

His Unlucky Choice.

"Miss Ginx," began young Gaboy, "—or may I call you Ginevra—"

"Call me what you like," she said, with a bright smile.

"Well, I like Gin," he whispered.

And then he realized, as she turned her phis from him, that he had blundered.—Chicago Tribune.

Nature Improved.

That looks like an extravagant statement, but we believe you will agree with us that it can be done after you have tried in your home a can of Monopole peaches, or pears or cherries or other fruits. Monopole fruits all retain their natural flavor and are packed where grown in the heaviest and sweetest of syrups. If you want to be convinced that all we say of them is true, buy a can from your dealer. Most dealers carry Monopole. Wadhams & Kerr Bros., Monopole grocers, Portland.

Might Not Bother Him.

"Well," said the cheerful wife, who thought she had a soprano voice, "if the worst comes to the worst I could keep the wolf from the door by singing."

"I don't doubt that would do it," replied her pessimistic husband, "but suppose the wolf should be deaf?"—Philadelphia Press.

Pain relieved, sickness prevented, by the timely use of Hamlin's Wizard Oil. Keep it always in the house.

Standing Up for His Rights.

"Get out of here," growled the larvae in the cheese rind as the weevil sought to make an entrance.

"But why," protested the weevil, "there is plenty of room for both."

"But where's your skipper's license?" asked the larvae haughtily.—Judge.

CASTORIA

The Kind You Have Always Bought has borne the signature of Chas. H. Fletcher, and has been made under his personal supervision for over 30 years. Allow no one to deceive you in this. Counterfeits, Imitations and "Just-as-good" are but Experiments, and endanger the health of Children—Experience against Experiment.

What is CASTORIA

Castoria is a harmless substitute for Castor Oil, Paregoric, Drops and Soothing Syrups. It is Pleasant. It contains neither Opium, Morphine nor other Narcotic substance. Its age is its guarantee. It destroys Worms and allays Feverishness. It cures Diarrhœa and Wind Colic. It relieves Teething Troubles, cures Constipation and Flatulency. It assimilates the Food, regulates the Stomach and Bowels, giving healthy and natural sleep. The Children's Panacea—The Mother's Friend.

The Kind You Have Always Bought

Bears the Signature of
Chas. H. Fletcher.
In Use For Over 30 Years.
THE CENTAUR COMPANY, 77 MURRAY STREET, NEW YORK CITY.

McCAULEY & BURBANK, General Machinists
Mine, Mill and Marine work. General repairs. Printing Machinery repaired and rebuilt
PROMPT ATTENTION TO OUT-OF-TOWN ORDERS.
Poole Bldg., Foot of Morrison St. PORTLAND, OREGON

PRUSSIAN STOCK FOOD,
the Greatest Conditioner and Stock Fattener known.
HORSES do more work on less feed. COWS give more and richer milk. HOGS grow and fatten quicker if given this food.
MAKES PIGS GROW. GOOD FOR STUNTED CALVES.
I have been feeding Prussian Stock Food to my thoroughbred swine. It gives them an appetite and makes the pigs grow. I also tried it on blooded calves with satisfactory results.—F. W. GROOME, Elgin, Neb.
Pails $1.50 Pkt. 50c. $1. FREE: 68-page Hand Book. Prussian Remedy Co., St. Paul, Minn.
PORTLAND SEED CO, Portland, Ore., Coast Agents.