



# BOHEMIA NUGGET.



Devoted to the Mining, Lumbering and Farming Interests of this Community, to Good Government, and Hustling for a Grub Stake.

VOL. IV

COTTAGE GROVE, OREGON, FRIDAY, OCTOBER 10, 1902.

NO. 39.

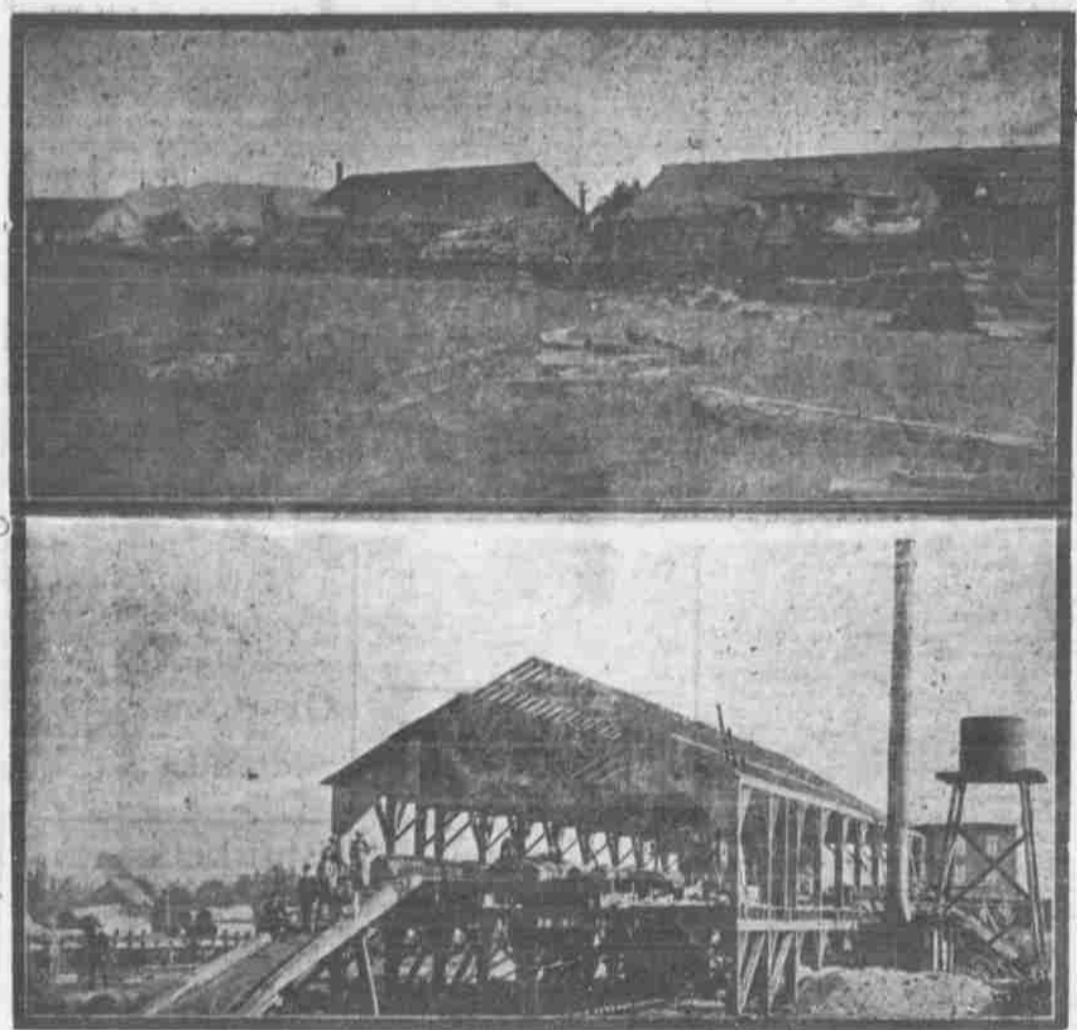

Long and Bingham's New Saw Mill. Log Train on Oregon and South-Eastern R. R.

### SUPPLIER'S LETTER TO PACIFIC MINER.

Cottage Grove, Sept. 25, 1902.

After three weeks of travel through Coos county and a short sojourn on the ocean beach, where the blue waters of the Pacific have the shining sands at Empire City, and the cooling zephyrs from the crested waves invigorate and delight the senses and put new vigor into one's anatomy, I find myself once more in the enterprising, wide-awake and vigorous young city of Cottage Grove.

Improvement has been rapid in the short interval of departure and a rush and bustle is met with on all sides. A number of fine buildings have been finished and occupied in the interval and many more are in course of construction and rapidly nearing completion.

Our new saw mill on the edge of town is now in full swing and turning out a large complement of lumber daily, and the mill being built a short distance up Mosby creek is putting on the finishing touches and in about thirty days will be turning out its quota of lumber. This makes five large saw mills in active operation in and about Cottage Grove which are daily turning out hundreds of thousands of feet of prime lumber and employing a large corps of men in converting the raw material into marketable values and great wealth.

The new railroad is slowly but surely spanning the intervening distance of thirty-five miles between Cottage Grove and the magnificent mineral zone of Bohemia. Over ten miles of this road are now completed and operated by two daily trains to Bedrock on the Row river, carrying the bulk of freight to the mines and returning with heavy laden cars of logs for the saw mills and hundreds of tons of high grade base ores to be forwarded to distant points for smelting and refining. A force of men are clearing the right of way for the new road through the forest at the other end, while other forces are blasting out the stumps and rock cuts and preparing the grade for the laying of more track.

Development in the Bohemia Mining District has made great strides during the past six months and the activity now prevailing is bringing the district to the front with leaps and bounds. An immense amount of work has been and is being done in all sections of the camp and results are being realized far beyond the most sanguine expectations.

Mining men from distant climes are looking toward Bohemia and the emissaries of capital are seeking bounds on partly developed properties with a view to future purchase. Values are ranging upward as the ore bodies are coming to light, but splendid properties can be acquired now for nominal figures that later on will not be considered for a moment. The farsighted ones are industriously getting in on the ground floor at the present time. That Bohemia in another year will be a banner camp there is not the least doubt in the minds of those qualified to judge.

The advent of the Oregon Securities Company to the district

with its \$5,000,000 of capital and the inauguration of several much needed enterprises for the speedy development of their magnificent properties and the economic treatment of their ore bodies will work wonders for Bohemia, make mighty fortunes for themselves and speed the day when the whole world shall know of the great treasures in that grand mineral zone and learn to hail the magic word "Bohemia" as the symbol of fortune.

J. L. LeRoy retained this week from the LeRoy property and reports the completion of the drill plant and the satisfactory working of the same. The recent order of 8,000 pounds of giant powder has arrived at the mine and has been securely stored for future use. The new Leyner drills are starting off well and prove very successful under the management of Mr. Clute of Denver. Drifting on the ledge will be prosecuted vigorously from now forward. Everything in and about this splendid property is now in the best of shape and the future has indeed a bright outlook.

One of the fine properties located on the west side of the Bohemia District and running from the Fairview creek up the mountain towards old Bohemia and Fairview is the Judson Rock group of nine claims. This group has three well defined broad and highly mineralized ledges running through its entire length, the central lode being a continuation of the famous Musick lode. Tunnels and surface openings have been driven on each of the several claims comprising this group with most flattering results. Samples of the ore taken from the various workings of this group and sent to the most reputable assayers and metallurgists of Portland, San Francisco and Salt Lake City give returns varying from \$151.60 to \$188.90 per ton. A long tunnel is now being started on the central lode at the lower end of the group and is in over 100 feet now—the face of the drift being in solid quartz—which will tap the ore bodies at a great verticle depth from the rich surface croppings. As work goes forward on this group it will take its place in the front rank along with the many now famous properties of Bohemia.

A letter from Secretary Jordan, of the Crystal Consolidated Company, who is now at the mine, gives a most glowing account of the work now being driven and the result showing up. The main tunnel on the Mountain Lion claim is now in over 150 feet on the ledge and in high grade quartz the entire length. A crosscut has just been made showing ten feet of solid ore with values much increased as depth is attained. A large force is constantly at work and the progress being made and volume and values of ore being encountered are very satisfactory to the management. New and commodious bunk and boarding houses have been completed for winter occupancy and all is now in readiness for continuous work. Large beams for the new mill are being gotten out and the frame work will be in readiness by the time the machinery shall have arrived. The Crystal is surely destined to be one of the great mines of Bohemia in the near future.

Reports from the Sunrise groups are very flattering and work is

being energetically prosecuted.

The Bohemia Gold Mining Company, under the management of Geo. W. Lloyd, is doing extensive work on the Gold Cross and Bohemia Girl claims, with flattering results. On the west slope of Noonday ridge over 500 feet of tunnel has been run on the ledge in continuous milling ore from start to finish. On the north side of the ridge, a tunnel 100 feet long has been driven, which gives the operators a much greater depth than at the former workings. A large bunk and cook house has been erected and every precaution is being made for continuous work throughout the winter.

Prospectors are daily coming into town with rich specimens from new fields in every section of the district.

**Exhibit At Eugene.**

The exhibit of ores from the Bohemia District at the Carnival grounds at Eugene last month was both extensive and artistic. Considerable attention was attracted by the manner in which the large amount of ore was arranged to catch the eye of the mining man. It could not have been better arranged, and the committee in charge, Mr. Mel Warner and Mr. Herbert Leigh, are to be congratulated on the excellent result of their labors. The exhibit represented a relief map of the district giving all the mountains and canyons correctly, each property being built up of ore from the mine it represented. Within the booth were the various prospectus of the Bohemia companies for free distribution. This exhibit was one Bohemia can well be proud of, thanks to the enterprising men interested in property there and the untiring efforts of the committee in charge.

Let the good work go on brethren, and never let up on advertising Bohemia or at least in putting its ores where they can speak for themselves in the interests of this great district. For every dollar you spend in development work, spend another one for advertising. One is as important as the other in a district like Bohemia where it takes money to get the yellow stuff out.

**Bohemia An Extensive District.**

Richard White came down from Bohemia Monday returning Wednesday. He reports everything looking fine up there this fall and says many interesting things about that great mining district. Mr. White has a group of five claims on Fairview creek about a mile north of the Benson hotel in which he has great hopes for the future. According to his investigations and those of others with whom we have talked, the Bohemia Mining District is much more extensive than is supposed by those not familiar with the district and we will not be at all surprised if within a few short years territory, now considered out of the district will be scene of active mining operations.

Get a free sample of Chamberlain's Stomach and Liver Tablets at Benson Drug Co.'s drug store. They are easier to take and more pleasant in effect than pills. Then their use is not followed by constipation as is often the case with pills. Regular size, 25c. per box.

**Funeral of John Whiteaker.**

The funeral of John Whiteaker, Oregon's first governor, was conducted at the family residence in Eugene last Sunday at 3:00 o'clock by Dr. Leverage, rector of the Episcopal church, after which the remains were interred in the Masonic cemetery at that place. The ceremonies were in charge of the A. F. and A. M. with the Knights Templar as escorts, the Blue Lodge funeral rites being used. Visiting Sir Knights were present from many parts of Western Oregon and the funeral was attended by hundreds of his former friends and associates throughout the state. Honorary pall bearers had been selected from deceased's former associates as follows: Gov. T. T. Geer, Hon. Z. F. Moody, Hon. L. F. Brewer, Hon. Geo. E. Chamberlain, Hon. M. C. George, Hon. Richard Williams, Hon. Rufus Mallory, Hon. Thomas Tongue, Hon. Ringer Herman, Hon. Rodney Scott, Dr. Rafferty and Col. Joe Teal. The active pall bearers were: T. G. Hendricks, E. P. Coleman, R. M. Veneteh, J. P. Carrin, F. W. Osburn and S. M. Yoran.

**Teachers And Their Work.**

In the school report of last week we got somewhat mixed on the teachers and their grades and by way of correction publish the following so that our readers, and especially the patrons of the school, may understand the part performed by each of the teachers in the higher grades:

**FOURTH GRADE.**

Mr. Briggs: Algebra, 10th grade; geometry, 11th grade.

Miss White: Writing and spelling, 8th grade; grammar, 9th.

Miss Lea: Reading, 7th grade; physiology, 7th grade; callisthenics, 7th grade.

**FIFTH GRADE.**

Mr. Briggs: Mental and arithmetic, 8th grade; arithmetic, 7th grade.

Miss White: Literature 10-11th grade; bookkeeping, 10th grade.

Miss Lea: History, 7th grade; phys., geo., 9th grade.

**SIXTH GRADE.**

Mr. Briggs: History and civics, 8th grade; mental, 7th.

Miss White: Grammar, 7th grade; history, 9th grade; callisthenics, 8th and 9th grade.

Miss Lea: Rhetoric, 10th grade; geology, 11th grade.

**SEVENTH GRADE.**

Mr. Briggs: Algebra, 9th grade; history, 10th grade; history 11th grade.

Miss White: Geography, 7th grade; writing, 7th grade; physiology, 8th grade.

Miss Lea: Language, 8th grade; literature, 9th grade; spelling 7th grade.

**NOTICE FOR PUBLICATION.**

United States Land Office, Roseburg, Ore., Sept. 3, 1902.

Notice is hereby given that in compliance with the provisions of the act of Congress of June 3, 1878, entitled "An act for the sale of timber lands in the States of California, Oregon, Nevada, and Washington Territory," as extended to all the Public Land States by act of August 4, 1892, Mrs. Olivia W. Eakin of Cottage Grove, Co. of Lane, State of Ore., has this day filed in this office her sworn statement No. 3339, for the purchase of the E. E. E. of Section No. 34 in Township No. 19 S., Range No. 2 West and will offer proof to show that the land sought is more valuable for its timber or stone than for agricultural purposes, and to establish her claim to said land before the Register and Receiver at Roseburg, Oregon, on Thursday, the 8th day of January, 1903.

She names as witnesses: Herbert Eakin, Geo. W. McQueen, Herman T. Dow, Joseph Shline, of Cottage Grove, Ore.

Any and all persons claiming adversely the above-described lands are requested to file their claims in this office on or before said 8th day of Jan., 1903. J. T. BIRDGE, Register.

**NOTICE FOR PUBLICATION.**

United States Land Office, Roseburg, Ore., 1902.

Notice is hereby given that in compliance with the provisions of the act of Congress of June 3, 1878, entitled "An act for the sale of timber lands in the States of California, Oregon, Nevada, and Washington Territory," as extended to all the Public Land States by act of August 4, 1892, William Harrison, of Cottage Grove, County of Lane, State of Oregon has this day filed in this office his sworn statement No. 3350, for the purchase of the Lot No. 11, N. 1/2 SW 1/4, SW 1/4 SW 1/4, of Section No. 2, Township 22 South, of Range 2 West and will offer proof to show that the land sought is more valuable for its timber or stone than for agricultural purposes, and to establish his claim to said land before the Marie L. Ware, U. S. Commissioner at Eugene, Oregon, on Monday, the 17th day of Nov., 1902.

He names as witnesses: Joseph B. Wilhelm, of Goshen, Ore.; J. Callahan, of Pleasant Hill, Ore.; Robert Freeman, El Copenhaver, of Goshen, Oregon.

Any and all persons claiming adversely the above-described lands are requested to file their claims in this office on or before said 17th day of Nov., 1902. J. T. BIRDGE, Register.

If in need of dental work call on Dr. Macy, now permanently located in the Dr. Snapp building, Main St., Cottage Grove, Oregon.

**BEST IN TOWN**

We have the best lot of garments—Suits, J. acc ets, Coats for Women, Misses, Children, Men and Boys—to be found in town. If you want the Latest Styles—you do, if you're in a normal state—you should see our assortment of above lines of goods and also our Winter Underwear, all made in the best possible way.

**Of the Most Reliable Materials, Trimmings, etc., Tailored by the Best Skill.** You will miss it if you buy your Fall or Winter Outer or Inner Garments without first seeing these. Our New Stock of Furs will soon be open for your inspection.

**EAKIN & BRISTOW.**

**WE SELL**

**JACKETS, CLOAKS and CAPES.**

Large Line, up-to-date Goods—also samples of **MONTE CARLO COATS,**

The Newest thing. We order these any Size or Color and have them in **24 Hours** for you. Our Prices are all right, Uniform Profit same as our other lines. When you get a Cloak from us you get just what you pay for.

**We don't mark them up** just because we think they will bring the raised price.

**GARMAN & HEMENWAY** LEADERS IN MERCHANDISING  
Cottage Grove, Oregon.

**THE OLD RELIABLE**

**Grocery Store**

Carries a full line of Staple and Fancy goods, Granite, Crockery, Tin and Glassware, Vegetables, Flour, Feed, Oats, Hay and everything the farmer or the housewife needs.

**Produce of all kinds taken in exchange.**

It will be a pleasure at all times to show our goods and you are earnestly requested to call and examine them.

**Will meet All Competition in Prices.**

**SKILLMAN & GAROUTTE**  
Successor to Baker & Johnson  
COTTAGE GROVE, ORE.

**J. E. YOUNG**  
Attorney-at-Law \* \* \*

Office on Main street, West Side—  
COTTAGE GROVE, ORE.

**A. H. KING**  
Attorney at Law,  
COTTAGE GROVE, ORE.

**NOTICE FOR PUBLICATION.**

United States Land Office, Roseburg, Ore., Aug. 26, 1902.

Notice is hereby given that in compliance with the provisions of the act of Congress of June 3, 1878, entitled "An Act for the sale of Timber Lands in the States of California, Oregon, Nevada, and Washington Territory," as extended to all the Public Land States by act of August 4, 1892, William Harrison, of Cottage Grove, County of Lane, State of Oregon has this day filed in this office his sworn statement No. 3350, for the purchase of the Lot No. 11, N. 1/2 SW 1/4, SW 1/4 SW 1/4, of Section No. 2, Township 22 South, of Range 2 West and will offer proof to show that the land sought is more valuable for its timber or stone than for agricultural purposes, and to establish his claim to said land before the Marie L. Ware, U. S. Commissioner at Eugene, Oregon, on Monday the 17th day of November, 1902.

He names as witnesses: D. H. Brumbaugh, James Lebow, Thomas Rawlings, William Westcarson, of Cottage Grove, Ore.

Any and all persons claiming adversely the above-described lands are requested to file their claims in this office on or before said 17th day of Nov., 1902. J. T. BIRDGE, Register.

**W. S. CHRISMAN.** **ELI BANGS.**

**The Fashion Stables**

CORNER MAIN and SECOND STREET, COTTAGE GROVE

**Chrisman & Bangs, Proprietors.**

Also own and operate the Bohemia and Black Butte Stage Lines

First-Class Turnouts, Double or Single.

**Reasonable Prices**

**YOU'LL FEEL AT HOME**

At the **IMPERIAL HOTEL.**

Where the meals are well cooked and well served and the beds are good.

**ITS CLEAN THROUGHOUT.**

And you'll find everything home-like without home inconveniences. Come and stay as long as possible.

**FINE LARGE SAMPLE ROOMS**

Free to our Commercial Trade. Try our Sunday Dinner. The best ever served in any Hotel in the City.

**N. D. HARDY, M'gr.**  
COTTAGE GROVE, OREGON.

**BRING IS THE BABIES.**

**C. J. MILLER**

of this town will present each and every baby UNDER ONE YEAR OF AGE brought into his store during this present year.

**A FINE GOLD BABY RING**

Call at his Store and make application for one of the rings. Also look over the fine display of Jewelry which he has on hand.

We have on hand a large stock of kiln-dried flooring, ceiling and rustic in grades 1 2 and 3. Let us make you special prices.

**H. C. MADSEN,** WATCHMAKER.  
Repairing at reasonable charges. All work guaranteed first-class. Watches, Clocks and Jewelry at Lowest Prices  
COTTAGE GROVE, ORE.

**J. C. JOHNSON and F. G. EBY**  
Attorneys and Counselors-at-Law  
Special attention given to Mining, Corporations and Maritime Law. Office over Garman & Hemenway's store.  
COTTAGE GROVE, ORE.

**BARKER & PERMAN**  
—PROPRIETORS OF—  
**THE EXCHANGE**  
—DEALERS IN FINE—  
WINES, LIQUORS, CIGARS,  
Main street, Cottage Grove, Ore.