

Devoted to the Mining, Lumbering and Farming Interests of this Community, to Good Government, and Hustling for a Grub Stake.

VOL. IV

COTTAGE GROVE, OREGON, FRIDAY, OCTOBER 3, 1902.

NO. 38.

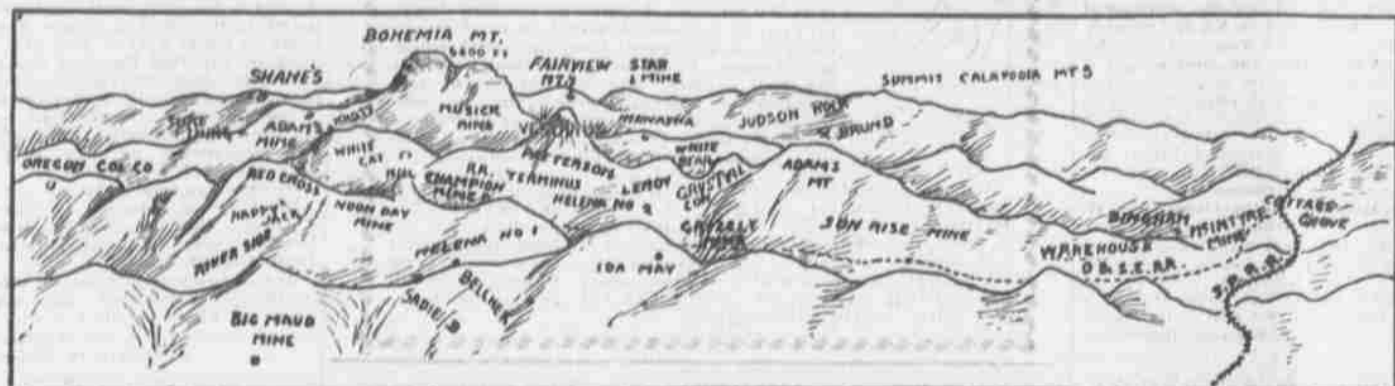

Mines and Mining

BOHEMIA MINING DISTRICT. Description of Properties Now Being Developed in That Famous Mining Camp.

Mining and Engineering Review—SYNDICATE GROUP.

On the east slope of Grouse mountain, east of the Noonday, and joining the Helena, are the seven claims of the Syndicate group...

BALTIMORE GROUP. This group of five claims belonging to Ed Jenks and William Higgins of Cottage Grove...

SUNSET. A claim belonging to A. D. Leroy, one of the oldest and stagers of the district...

CALAPOOIA-BOHEMIA GOLD M. M. CO. An organization, composed of citizens of Eugene, owning seven claims on the eastern slope of Grouse mountain...

FAIRVIEW MOUNTAIN M. AND M. CO. Owns a group of five claims joining the Vesuvius on the east. A stamp mill was put on the property three years ago...

VIRGINIA GROUP. This group of five claims, belonging to E. E. Lilly, an old prospector in the Bohemia District...

while the other has a syenite foot wall with an 80-foot tunnel. The fifth claim runs parallel to the copper ledge...

HAPPY JACK. Situated east of the Noonday and joins the Helena on the southwest...

WHITE CAT. Near the Grizzly mine on the east and owned by W. A. Hemenway and others of Cottage Grove...

UNCLE SAM GROUP. Eight claims situated on an Elephant mountain, between Boston and Corvallis group...

OLENWOOD GROUP. The last five or nearly six miles of the wagon road to Musick camp is up Fairview mountain...

WHITE SWAN GOLD M. AND M. CO. The directors and promoters of this company are conservative business men and have entered into mining as a strictly legitimate avocation...

THE SWEEPSTAKE MINE. John Brund, the owner of the Sweepstake-mine located on Elephant mountain, was in the city last Saturday...

Read real estate bargains of Jerome Knox & Co.

A Poetical Gem

Compounded by the Crystal Consolidated cook: IN BOHEMIA. Where the men work night and day...

Specimens From The "Roosevelt"

John Brund, owner of the Sweepstake mine, brought down from the hills last Saturday several specimens of fine ore taken from the "Roosevelt" claim...

The Leyner Air Drill

We learn from F. G. Eby, Secretary of the Le Roy Mining Co., that everything is booming in their camp...

Regarding Mining News

This week we again give a part of the complete writup of Bohemia taken from the Mining and Engineering Review of last month...

Important Notice

Any person hiring a single seat buggy and allowing more than two persons to ride in same at one time will be charged double price...

NOTICE FOR PUBLICATION

United States Land Office, Roseburg, Ore., Sept. 3, 1902. Notice is hereby given that in compliance with the provisions of the act of Congress of June 3, 1878...

NOTICE FOR PUBLICATION

United States Land Office, Roseburg, Ore., Sept. 28, 1902. Notice is hereby given that in compliance with the provisions of the act of Congress of June 3, 1878...

"Free Loan" And "Tribby"

Monday D. D. Knox sold a half interest in the Free Loan mining claim in Bohemia to H. T. Dow...

Crystal Consolidated

Frank Jordan, of the Crystal Consolidated M. and M. Co., returned last week from the camp where he had been several days looking over the properties and viewing the progress of the work...

He reports everything looking fine there and work on the new bunk house, kitchen, blacksmith shop and other buildings in course of construction, nearly completed.

Work is also rapidly progressing on the tunnels on the Mountain Lion claim, which it will be remembered is an extension of the Le Roy and Helena veins...

At a depth of 165 feet where the ledge is 10 feet in width and consisting of free milling ore of good value, 14 inches of galena ore was struck...

A new tunnel is also being started to tap the vein 125 feet below the level of the old tunnel, 800 feet of 12lb steel rails and another ton ore car have been added to the equipment...

We don't mark them up just because we think they will bring the raised price. GARMAN & HEMENWAY LEADERS IN MERCHANDISING Cottage Grove, Oregon.

BEST IN TOWN. We have the best lot of garments—Suits, Jackets, Coats for Women, Misses, Children, Men and Boys—to be found in town. Of the Most Reliable Materials, Trimmings, etc., Tailored by the Best Skill.

WE SELL JACKET, CLOAKS and CAPES. Large Line, up-to-date Goods—also samples of MONTE CARLO COATS. The Newest thing. We order these any Size or Color and have them in 24 Hours for you.

THE OLD RELIABLE Grocery Store. Carries a full line of Staple and Fancy goods, Granite, Crockery, Tin and Glassware, Vegetables, Flour, Feed, Oats, Hay and everything the farmer or the housewife needs.

The Fashion Stables. CORNER MAIN and SECOND STREET, COTTAGE GROVE. Chrisman & Bangs, Proprietors. Also own and operate the Bohemia and Black Butte Stage Lines.

J. E. YOUNG Attorney-at-Law. Office on Main street, West side. COTTAGE GROVE, ORE.

YOU'LL FEEL AT HOME At the IMPERIAL HOTEL. Where the meals are well cooked and well served and the beds are good. ITS CLEAN THROUGHOUT.

A. H. KING Attorney at Law, COTTAGE GROVE, ORE. NOTICE FOR PUBLICATION. United States Land Office, Roseburg, Ore., 1902.

H. C. MADSEN, WATCHMAKER. Repairing at reasonable charges. All work guaranteed first-class. COTTAGE GROVE, ORE.