WORK PROGRESSES ON NEW RAILROAD

Work Commences On Roadbed In the Yards in Long & Bingham's Addition.--First Iron Is Laid Wednesday.

IRON, TIES AND BRIDGE MATERIAL ON HAND.--WORK BEING PUSHED RAPIDLY.

It is now demonstrated beyond a doubt that Long & Bingham are using their best efforts to promote the building of the railroad to Bohemia and at the same time to aid the S. P. Co. in the matter of additional yard room at this place. It is a well known fact that the Southern Pacific has always been handicapped by reason of inadequate ground for yard and track facilities.

When the Bohemia railroad assumed substantial proportions, Messrs. Long & Bingham made a proposition to the Southern Pacific that they would give that company 100 by 1200 feet on the east side of the main track for yard purposes with the understanding that the company equip it with track and build a new passenger depot, dressing the ground and walks with decomposed granite, as is the company's custom.

This was agreed to and the S. P. Company this week commenced the work of grading for the yard tracks.

In consideration of the building of the Bohemia railroad, aside from the $500.00 cash subscription; Long & Bingham also gave to the Oregon & South-Eastern Ry. Co. 100 by 1200 feet on the east side and adjacent to the S. P. Co.'s grant, for the new road's yard tracks.

The S. P. has already placed the switch nearly opposite the Fredricksen residence and are at work on the grade with the view of making the connection with the O. & S. E. grounds immediately, in order that the cars loaded with material for the new road can be run out ready for use on the main line.

The main grade of the O. & S. E. has been completed about five miles out, and as soon as a locomotive can reach here for the new company, which will be not later than the early part of next week, track laying will commence in dead earnest.

In view of the material assistance and energy displayed by Messrs Long & Bingham, the O. & S. E. Ry. Co. is showing its appreciation by concentrating its forces and taking immediate steps to improve its grounds as well as to exercise its influence in the matter of bringing various enterprises into operation here.

Already arrangements are perfected whereby a saw mill will be erected and equipped just south of where the Long flouring mill now stands, and adjacent to the railroad grounds, with a daily capacity of 50,000, to be increased as soon as practical, the mill to be in operation within ninety days. This mill will represent, in most part, eastern capital, which means another important source of revenue for this section.

With the new yards under construction, new saw mill and planing running, new depot going up, and trains in and out of Bohemia, say nothing of many other improvements under way and contemplated, Cottage Grove will take on the appearance of a good-sized city; and the best part of it is, it has the advantages to justify every improvement and enterprise proposed and put in operation.

3 IN 3.

Three instruments in three hours was the record at the Richardson Music House, Cottage Grove, May 27, 1902. One fine Kimball piano, one fine Singer piano and one six octave Kimball organ. A few days ago we sold a fine Needham piano, which goes to Eugene. I would like to call the attention of the public to the Needham piano. It has always been a favorite wherever it has been seen or heard. We have made a specialty on Needham pianos for the last twelve years. They are like a good, old violin, the older they are the better the tone. When you call at the Richardson Music House see our goods and get our prices, you will not wonder why, we are turning so many instruments out. Our line of pianos is not complete at present, but we will soon have a large new stock of very fine instrumentr. Do not fail to see them at our wareroom in the Racket store building near the depot.

T. K. RICHARDSON, Cottage Grove, Ore.

Among the Lodges.

REDMEN

The Redmen of this city gave one of their enjoyable smokers last Tuesday evening. Some fifty members and invited guests were present, an excellent time was had, the affair winding up with light refreshments, songs and smoking clay pipes, Pedro tobacco and all-round conversation.

Beware of air dried or half dry flooring, ceiling and rustic. The Booth-Kelly Lumber Co. are making special prices on kiln-dried lumber.

ANSWER FOR CRIME.—

The case of Harry Granelli, charged with obstructing the S. P. Co.'s track at Greasian Bend, near Rice Hill, was heard before a jury at the county court house in Roseburg Thursday. They remained out only five minutes and brought in a verdict of guilty. Granelli is not much more than a boy, but he has a record of petty crimes and service in the Portland jail, showing his familiarity with wrong doing. Following the trial of Granelli for attempting to wreck an S. P. Co.'s train, came the arraignment of his 17-year old partner, Thos. Arnold, for complicity. The youth broke down, giving vent to his feelings by sobbing, enlisting the sympathy of nearly all in the court room at Roseburg. His parents live in Portland, from where he ran away to lead a drifting career. Owing to the fact that Arnold's testimony was mainly instrumental in convicting Granelli, and in consideration of his youth, he was given a sentence of only two months in the county jail by Judge Hamilton before whom the case was tried. These were the boys that were arrested here last week and taken to Roseburg by Marshal Underwood

A GOOD SPEAKER.—

Hon. E. V. Dolliver, of Iowa, gave a splendid talk before a crowded house at the court house in Eugene Saturday evening. The gentleman is an eloquent speaker, and is well versed in every phase of political argument and injected some very important things into the minds of many democratic friends who happened to be present. One of the most pleasing (?) features of the evening was the way the Eugene people lifted their voice in song. Truly the Eugene public is cultured along this line. It would be worth a ten year isolation from a democratic state convention powwow, to hear a Eugene audience sing "My Country 'Tis of Thee" or "Marching Through Georgia."

"TOO RICH TO MARRY."—

A good house greeted the company last Friday evening when the curtain went up for the comic opera above mentioned. It was a very appreciative audience too as was demonstrated by the applause with which they received the splendid efforts of the company and particularly of old Mr. Bradbury and his charming (?) wife who looked for him in Lincoln park. The play is a good one and was well put on. The junior editor attended this same play by the same company in his home town in Nebraska last season when it was called "Prince Romero" but the change in title does not injure it in the least.

PURCHASED PLANING MILL.—

W. H. Abrams, proprietor of the electric light plant of this city purchased from Glass Bros. of this city, last Saturday, their planing mill near the depot. The mill is well equipped to furnish finishing lumber for a much larger city than Cottage Grove. It is to be hoped that the mill from now on will be kept running at least sufficiently to supply the demand. Mr. Abrams has already arranged for clear rough lumber, and with the assistance of Ike Thomas, who will officiate as foreman in the mill, everything will be put in readiness as soon as possible. A dry kiln will also be erected and every effort will be made to keep a good supply of lumber in stock.

FOURTH OF JULY.—

It is about time permanent arrangements were being made for a Fourth of July celebration here. It is understood that Eugene will not celebrate this year and in that event the coast is open for Cottage Grove to do the honors for Lane county. The business men are all anxious. Everybody is anxious. Here is a splendid chance to get people here who otherwise may stay away for a number of years.

FOR SALE.—

A number of fine yearling Cotswool bucks for sale. Inquire of D. G. McFarland.

ROBERT SIMPSON JONES.

Robert Simpson Jones, son of Mr. and Mrs. E. Jones, born Sept 22, 1886, died May 22, 1902, aged 15 years and 8 months. He suffered with lung fever for almost six weeks, when death came to his relief. He was good and kind to his parents, a friend to everyone, always ready to lend a helping hand in time of need and dearly loved by all who knew him. He bore his suffering with all patience one could have, after saying "All is being done that could be done." With a smile on his face he left this earthly home to go to one in the heaven where he would suffer no more.

IN MEMORY.

We miss him from our home,
We miss him from his place,
A shadow o'er our life is cast,
We miss the sunshine of his face.
The house seems empty now,
His clothes are all laid by,
A mother's hope, a father's joy,
In death's cold arm doth lie.
We miss his kind and willing hand,
His fond and earnest care,
Our home is dark without him
We miss him everywhere.

NOTICE FOR PUBLICATION.

United States Land Office,
Roseburg, Oregon, May 29, 1902.

Notice is hereby given that in compliance with the provisions of the act of Congress of June 3, 1878, entitled "An act for the sale of timber lands in the States of California, Oregon, Nevada, and Washington Territory," as extended to all the Public Land States by act of August 4, 1892, Manly I. Clark, of Milaca, County of Mille Lacs, State of Minn. has this day filed in this office his sworn statement No. 2544 for the purchase of the S½ SW¼, the NE¼ SW¼, and the NW¼ SE¼ Section No. 24 in Township No 22 S., of Range 6 West and will offer proof to show that the land sought is more valuable for its timber or stone than for agricultural purposes, and to establish his claim to said land before Marie L. ware U. S. Commissioner at Eugene Oregon, on Tuesday, the 5th day of August, 1902.

He names as witnesses:

Jacob Van Rhee, of Milaca, Minn, Charles Trumbull, John wagoner, Leon A. Woodbury, of Drain, Oregon.

Any and all persons claiming adversely the above-described lands are requested to file their claims in this office on or before said 5th day of August, 1902.

J. T. BRIDGES, Register.

BALL TEAM WINS FROM EUGENE.

Large Crowds Witness the Exhibition at Bang's Park.--The Band Plays Slowly and Ladies Shed Tears Over the Sad Result.

ALMOST INTERESTING AT TIMES. SCORE RESULTS 9 TO 10.

An aggregation of ball tossers from this place went down to the county seat last Sunday and crossed bats with Hampton Bros team of that place.

The game was pulled off at Bang's park before a large and enthusiastic crowd, including the 4th regimental band which furnished excellent music for the occasion.

The game was a sort of procession from near the first until the seventh inning, with Cottage Grove in the lead, when our boys fell all over each other and allowed Eugene to make four runs thus nearly tying the score. This was the only stage of the game in which the boys from the county seat could see any signs of daylight.

The principal feature of the game was the poor work done by both teams in the in-field. However, there were times when it was very good. Below is the score by innings:

Cottage Grove 1 2 1 5 0 0 1 0 0—10
Hampton Bros 2 0 2 0 1 0 4 0 0—9

Batteries—Eugene, Hayes and Gaby; Cottage Grove, Henry and McFarland

Umpire—Earl of U of O.

As this was the initial game for the boys from here and a mere practice game at that the boys feel somewhat encouraged at the result.

A return game will doubtless be played here in the near future when a fine exhibition of base ball will be given.

THE C. M. A. BAND.

The C. M. A. Band of this place was organized in January 1902. Mr. B. M. Atkins, who volunteered his services as instructor, took hold at the beginning and schooled the members in the rudiments of music so that within a month's time the band was able to play a piece or two of easy music.

Being encouraged at the rapid progress made the boys were determined to make the best of their possibilities so employed Mr. Chas. Cochran to succeed Mr. Atkins, the latter having moved away) as instructor and started in with renewed energy.

Mr. Cochran commenced drilling the band on Feb. 21st and on Apr. 11th they gave their first concert which was a decided success.

The boys now have some new and up-to-date music and have been putting in hard licks at their rehearsals so have prepared themselves for another concert to take place on Saturday May 31st. They expect to show to the public remarkable advancement in the past six week's practice and on Saturday night the people will not only have an opportunity to hear great work from this young organization but will hear some of the best vocal and instrumental music ever heard in Cottage Grove. Miss Daisy Gilbert, vocalist, and Miss Daisy Billiard, pianist, of Eugene will be on the program with some excellent numbers.

There should be a monstrous turnout to encourage such a good cause and incidentally enable it to proceed in the right manner.

DIVIDE ITEMS.

Mrs. Lee Damewood who has been teaching school at Star returned home Saturday for a day's visit.

Mr. Frank Taylor returned Sunday from California where he has been employed for nearly a year and a half.

The Divide railroad yard presents a busy scene now. All of the piling is being loaded and shipped.

New buildings of all descriptions going up and others contemplated.

School will close in three weeks and they are preparing to have a good time.

Roads are drying up and wood hauling will soon begin if present conditions continue.

WHOOPING COUGH.

A woman who has had experience with this disease, tells how to prevent any dangerous consequences from it. She says: Our three children took whooping cough last summer, our baby boy being only three months old, and owing to our giving them Chamberlain's Cough Remedy, they lost none of their plumpness and came out in much better health than other children whose parents did not use this remedy. Our oldest little girl would call lustily for cough syrup between whoops.—Jessie Pinkey Hall, Springville, Ala. This remedy is for sale by Lyons & Applegate, Drain. Benson Drug Co., Cottage Grove.

Personal Paragraphs.

Attorney J. E. Young was a visitor o Bohemia this week.

J. T. Allison made a trip to Eugene he first of the week.

Chas Cochran made his regular weekly trip to Drain last Saturday.

Win Bennett is again able to resume his position in the postoffice.

The senior editor attended the republican rally at Eugene last Saturday evening.

Bob Blair is now recovered and ready to resume his position as night clerk at the Hotel Sherwood.

Miss Lenora Benoit arrived from Salem this week to accept a position as stenographer for the LeRoy Mining Co.

The great rheumatism cure—Mitchell & Dyson's Blood Purifier, for sale by Benson Drug Co, sole agents.

Buy Dyson and Mitchell's Blood Purifier. It will do you good. A great rheumatism cure. Benson Drug Co. sole agents.

According to what we see at the lower end of town T. K. Richardson must be doing a fine piano and organ business.

Miss Elma Hawley of Lorane had the misfortune to be thrown from a horse last Saturday evening sustaining several severe bruises.

Mrs. O. J. Cox and family left on the early morning train Wednesday for Heppner to join her husband, where they will reside in the future.

Lewis Hartley came down from his diggings in the Bohemia District and left for Corvallis Friday, where he will visit his family for a week.

Miss Stella Brown, who has been visiting her sister Mrs. Lee W. Henry for a few days, returned to Eugene last Friday, accompanied by her sister, and the junior editor enjoyed (?) single blessedness for a day or two.

The boys are fixing up the ball ground down on Long & Bingham's addition and expect to have it in fine shape for practice and real business by the time some team screws up enough courage to give us a game here.

The depot is crowded every day with people coming to and going from this thriving young city of ours, and the hotels are crowded all the time, sometimes as many as twenty men being turned away from them.

Bert Wood has almost completed his new cottage near the Catholic church upon which he has been at work for a few months past. As soon as it is ready for occupancy the junior editor of this great family journal and his better half will proceed to move in and make themselves at home.

Business Briefs.

Fine watches and jewelry at H. C. Madsen's. See them.

Cedar posts for sale by Eakin & Bristow.

Dr. Lowe's glasses strengthen the eyes and brain.

Those diamonds at H. C. Madsen are beauties. Call and see them.

Fine residences, choice lots, business blocks for sale Jerome Knox & Co.

Lively times at the Richardson Music House, Cottage Grove.

Save your eyes and nervous energy by wearing a pair of Dr. Lowe's superior glasses.

Good second hand carriage and harness for sale cheap by Eakin & Bristow.

Be sure and see Dr. Lowe about your eyes next Wednesday and Thursday May 28 & 29.

The Benson Drug Co—the oldest and always reliable drugstore in Cottage Grove.

For toilet articles do not fail to examine the very complete stock at Benson Drug Co.

Good fire and burglar proof safe for sale at a bargain. Eakin & Bristow.

At Madsen's jewelery store, plated silver ware, remarkably pretty designs, suitable for wedding presents.

We will sell your property. Cottage Grove Investment Co., Finn Blk, Room 2.

Are you troubled with brain fag and headache? If so let Dr. Lowe remove the cause with a pair of his superior glasses.

Dee Are You Gee Ees!
Polymorphian Bargains
At the New Era Drug Store.

Prescriptions
Prescriptions
Prescriptions
Benson Drug Co.

Next Wednesday and to noon of Thursday May 28 & 29 Eugene's well known ocuio-optician will be in Cottage Grove at the Sherwood house.

Barred Plymouth Rocks.

Eggs for sale from prize-winning birds. Per setting, $1.50.
J. W. Hocck, Cottage Grove.

If in need of dental work call on Dr. Macy, now permanently located in the Dr. Snapp building. Main St., Cottage Grove, Oregon.

If there is one thing in this world you should be careful of, it is the medicine you take. Medicine is a Godsend to man only when properly prescribed, properly compounded and properly taken. You undoubtedly have faith in your family physician. You can use your own judgment when it comes to taking it, but in the filling of the prescription, be sure that it is done at the old reliable drugstore, Benson Drug Co.

WON'T FOLLOW ADVICE AFTER PAYING FOR IT.

In a recent article a prominent physician says, "It is next to impossible for the physician to get his patients to carry out any prescribed course of hygiene or diet to the smallest extent; he has but one resort left, namely, the drug treatment." When medicines are used for chronic constipation, the most mild and gentle obtainable, such as Chamberlain's Stomach & Liver Tablets, should be employed. Their use is not followed by constipation as they leave the bowels in a natural and healthy condition. For sale by Benson Drug Co.

As the Old Maid Said when She Kissed the Dwarf.

Our ads are short and sweet and right to the point.

PURE DRUGS

RIGHT PRICES

Brehaut & Morgan

DRUGGISTS.

The New Era Drug Store.

BAY DECK

Will stand at John Sears' place

2 1-2 MILES EAST OF

Cottage Grove,

Mondays and Tuesdays and balance of time at EMERSON'S FARM, near LATHAM.

DESCRIPTION: Bay Deck is a dark bay, 15¾ hands high and weighs 1400 lbs. His sire is an English Shire and Clydesdale and his dam Lumix and French Canadian.

F. M. ERNEST.

NOTICE FOR PUBLICATION.

United States Land Office,
Roseburg, Ore., 1902.

Notice is hereby given that in compliance with the provisions of the act of Congress of June 3, 1878, entitled "An act for the sale of timber lands in the States of California, Oregon, Nevada, and Washington Territory," as extended to all the Public Land States by act of August 4, 1892, Alfred D. LeRoy, of Cottage Grove, County of Lane, State of Oregon, has this day filed in this office his sworn statement No. 2563, for the purchase of the Lots 4, 5, 6 & 7 of Section No. 8 in Township No. 22 S., Range No. 1, West, and will offer proof to show that the land sought is more valuable for its timber or stone than for agricultural purposes, and to establish his claim to said land before Marie L. Ware, U. S. Commissioner at Eugene, Oregon, on Thursday, the 7th day of August, 1902.

He names as witnesses:

Frank Henderson, Frank LeRoy, of Cottage Grove, Lane Co., Ore., Joe Burnett, of Wildwood, Lane Co, Ore., Anna J. Cheney, of Cottage Grove, Lane Co., Ore.

Any and all persons claiming adversely the above-described lands are requested to file their claims in this office on or before said 7th day of August, 1902.

J. T. BRIDGES, Register.

SHANAFELT'S Photograph Gallery

NOW OPEN

New backgrounds and accessories. Best Lenses and Cameras.

15 years experience 8 years in

Portland. Nothing but first-class work. All work guaranteed.

Lowest prices, call and examine work.

Opposite Masonic hall. West side, Cottage Grove.

YOU'LL FEEL AT HOME

At the IMPERIAL HOTEL.

Where the meals are well cooked and well served and the beds are good.

ITS CLEAN THROUGHOUT.

And you'll find everything home-like without home inconveniences. Come and stay as long as possible.

FINE LARGE SAMPLE ROOMS

Free to our Commercial Trade. Try our Sunday Dinner. The best ever Served in any Hotel in the City.

N. D. HARDY, M'gr.

COTTAGE GROVE, - - OREGON.

"We Suit the Hard to Suit."

Don't take our word for it, but call and be convinced that

The Cash Grocery Co.

Carry the cleanest and most Complete line of roceries in the city.

We keep a full line assortment of fresh fruits and vegetables in season.

The Cash Grocery Co.

A. G. Young, Manager.

THE MINERS' SUPPLY HOUSE

Bohemia, Oregon.

General Merchandise,

Miners' Tools and Ammunition.

Give us a call and we will treat you right.

KNOWLES & GETTYS.

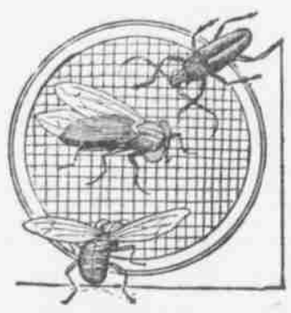

A PUZZLE.

How are they going to get through? The can't do it any more than the proverbial camel can go through the eye of a needle. There's nothing like our fine wire screens in windows and doors, as well our Summer closets and wire coverings for victuals to keep the insects out. They are cheap, too and allow the air to circulate freely through the rooms. No home should be without them.

Griffin & Veatch Co

A GOOD MODEL.

If you are not wearing

Our Shoes

and have been in the habit of paying higher prices, thinking you have been getting something better, you will not make that mistake again if you give our shoes a trial.

These Shoes are Models made by people who set

THE FASHION

AT PACIFIC TIMBER CO. STORE,

Under Odd Fellows' Hall.

ANYTHING YOU WANT.

in the way of Hardware, Tools and imblements, you can find at our store. ARE YOU GOING MINING?

See our Stock of Tools and Supplies before you make your purchases. We Keep everything a Miner needs.

PIPER & VAN DENBURG

NOTICE FOR PUBLICATION.

United States Land Office
Roseburg Oregon, May 29, 1902.

Notice is hereby given that in compliance with the provisions of the act of Congress of June 3, 1878, entitled "An act for the sale of timber lands in the States of California, Oregon, Nevada, and Washington Territory," as extended to all Public Land States by act of August 4, 1892, Charles willis, of Lorane, County of Lane, State of Oregon, has this day filed in this office his sworn statement No. 2526, for the purchase of the W ½ W ½ of section No. 24 in township No. 20 S., Range no. 6 west, and will offer proof to show that the land sought is more valuable for its timber or stone than for agricultural purposes and to establish his claim to said land before Marie L. ware, U. S. Commissioner at Eugene, Oregon, on Monday, the 4th day of August, 1902.

He names as witnesses:

Henry A. Brewer, of Albany, Linn Co., Ore., Mae wHise, George A. Betts, Mrs. G. A. Betts, of Lorane, Lane Co., Oregon.

Any and all persons claiming adversely the above-described lands are requested to file their claims in this office on or before said 4th day of August, 1902. J. T. BRIDGES, Register.

NOTICE FOR PUBLICATION.

United States Land Office,
Roseburg, Oregon, May 23, 1902.

Notice is hereby given that in compliance with the provisions of the act of Congress of June 3, 1878, entitled "An act for the sale of timber lands in the States of California, Oregon Nevada, and washington Terr tory," as extended to all the Public Land States by act of August 4, 1892, Leon A. Woodbury, of Drain, County of Douglas, State of Oregon, has this day filed in this office his sworn statement No. 2545, for the purchase of the SE¼ of section No. 28, township 22south, of range 6 west, and will offer proof to show that the land sought is more valuable for its timber or stone than for agricultural purposes, and to establish his claim to said land before Marie L. ware, U. S. Commissioner at Eugene, Oregon, on Tuesday the 5th day of August, 1902.

He names as witnesses:

Charles Trumbull and John wagoner, of Drain, Oregon, Jacob Van Rhee and Manly I. Clarke, of Milaca Minn.

Any and all persons claiming adversely the above-described lands are requested to file their claims in this office on or before said 5 day of August, 1902.

J. T. BRIDGES Register.

Read real estate bargains of Jerome Knox & Co.

ATTENTION LADIES.

On the afternoon of Saturday May 32st at 2 o'clock, Mrs. R. E. Wands, of Salem, will deliver an address on canning fruits, meats, vegetables, fish, etc., by steam. Fruit growers and all others are invited to be present.

ICE! ICE! ICE!

We are prepared to furnish ice in any quantity.

Bohemia Ice & Cold Storage Co.

Leave orders at O. O. McClellan's cigar store. Phone No. 191.

Bohemia Saloon

Main St., Cottage Grove.

A. M. WHITE & CO.

Choice line of Liquors and Cigars kept on hand. Your patronage is respectfully solicited.