

Kids' Corner

Cottage Grove Sentinel

New Word
MIDWAY
 an area of sideshows, games of chance or other amusements

THIS DAY IN... HISTORY



- **1788:** NEW YORK BECOMES THE 11TH STATE OF THE UNITED STATES.
- **1908:** THE OFFICE OF THE CHIEF EXAMINER IS FORMED. THE OFFICE LATER BECOMES THE FEDERAL BUREAU OF INVESTIGATION.
- **1947:** PRESIDENT HARRY S. TRUMAN SIGNS THE NATIONAL SECURITY ACT.

How they SAY that in...

- ENGLISH:** Carousel
- SPANISH:** Tiovivo
- ITALIAN:** Carosello
- FRENCH:** Manège
- GERMAN:** Karussell

Did You Know?

POPULAR FAIR FOODS INCLUDE CORN DOGS, COTTON CANDY, LEMONADE, FRIED DOUGH, HOT DOGS, AND MEAT ON STICKS.

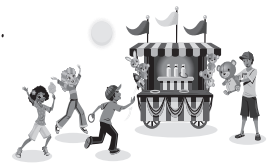

GET THE PICTURE?



Can you guess what the bigger picture is?

ANSWER: PRIZE COIN

Puzzles4Kids by Helene Hovanec

CODED RIDDLE

Change each letter to the one that comes immediately BEFORE it in the alphabet to find a riddle and its answer.

Here's a copy of the alphabet to guide you:

ABCDEFGHIJKLMNOPQRSTUVWXYZ

XIBU EP ZPV HFU JG ZPV

DSPTT B NPVTF BOE B TRVJE?

BO FFL-UPQVT.

Even Exchange by Donna Pettman

Each numbered row contains two clues and two 6-letter answers. The two answers differ from each other by only one letter, which has already been inserted. For example, if you exchange the A from MASTER for an I, you get MISTER. Do not change the order of the letters.

- | | | | |
|------------------------|-----------|---------------------|-----------|
| 1. Medieval fortress | ___ S ___ | Longhorn, e.g. | ___ T ___ |
| 2. Playground favorite | ___ W ___ | Bee bite | ___ T ___ |
| 3. Easter attire | B ___ | 14-line poem | S ___ |
| 4. Cologne's river | ___ I ___ | Lake Geneva's river | ___ O ___ |
| 5. Fry lightly | ___ T ___ | Gravy | ___ C ___ |
| 6. Inn guest | ___ O ___ | Accountant's book | ___ E ___ |
| 7. Salt measurement | ___ N ___ | Throw the baseball | ___ T ___ |
| 8. Belt location | ___ A ___ | Watch location | ___ R ___ |
| 9. ___ tots | ___ T ___ | Circus employee | ___ M ___ |
| 10. Tenor ___ Bocelli | ___ A ___ | Mr. Lloyd Webber | ___ W ___ |

©2020 King Features Synd., Inc.

HOCUS-FOCUS BY HENRY BOLTINOFF

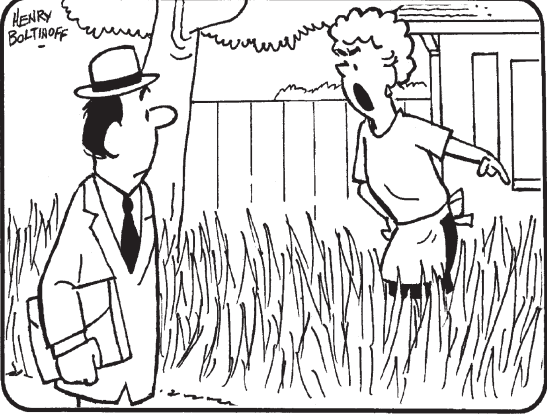

Find at least six differences in details between panels.

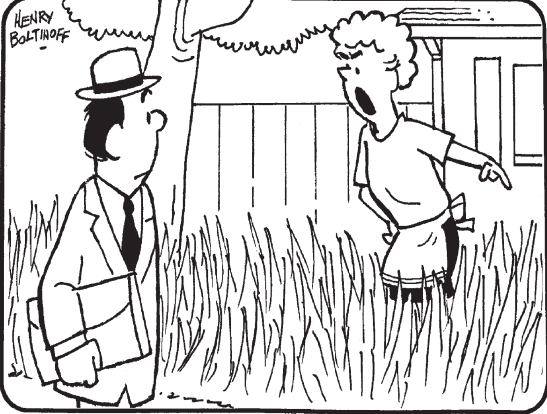

Differences: 1. Bushes are missing. 2. Apron is different. 3. Earring is missing. 4. Window is smaller. 5. Man's nose is different. 6. Briefcase is larger.

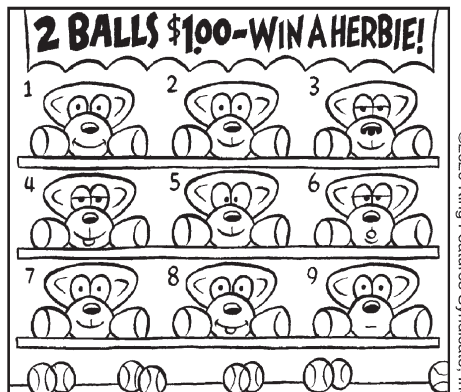

TWO OF THESE HERBIES are exactly alike. You have two shots to knock them down.
 Answer: Numbers 2 and 7.

A POSTAL PROBLEM! Fred handed the postal person a one-dollar bill and said, "I'll have some 2-cent stamps, 10 times as many 1-cent stamps, and the balance in 5-cent stamps, please!" How many of each was he given?
 Answer: 5 2-cent stamps, 50 1-cent stamps and 8 5-cent stamps.

A SUMPTUOUS SELECTION OF SUPERLATIVES! In this puzzle all of the words get progressively longer, and they all start with SUM. Some hints:
 1. SUM (in place). 2. Drainage pit.
 3. A small tree. 4. A type of conference.
 5. A condensed report. 6. One who calls forth.

Junior Whirl by Charles Barry Townsend

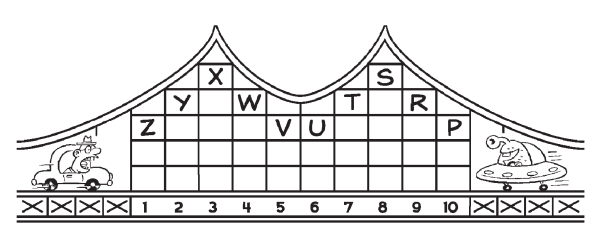

Illustrated by David Coulson

A WORD-BRIDGE!

The bridge above contains 10 supporting words. We give you the first letter of each word plus plenty of hints.

1. A sharp turn.
2. A small sailboat.
3. Type of gas.
4. Found in garden.
5. To annoy or puzzle.
6. A container.
7. Strained; tense.
8. A small, rich pastry.
9. Tough part of watermelon.
10. Seed container.

Answers: 1. Zag, 2. Yawl, 3. Xenon, 4. Weed, 5. Vex, 6. Urm, 7. Taut, 8. Score, 9. Rind, 10. Pod.



Kids' Maze Solution

- Even Exchange answers**
1. Castle, Cattle
 2. Swing, Sting
 3. Bonnet, Sonnet
 4. Rhine, Rhone
 5. Sauce, Sauce
 6. Lodger, Ledger
 7. Pinch, Pitch
 8. Waist, Wrist
 9. Tater, Tamer
 10. Andrea, Andrew

Puzzles4Kids

Answer
 What do you get if you cross a mouse and a squid?
 An eek-topus.

Kids' Maze

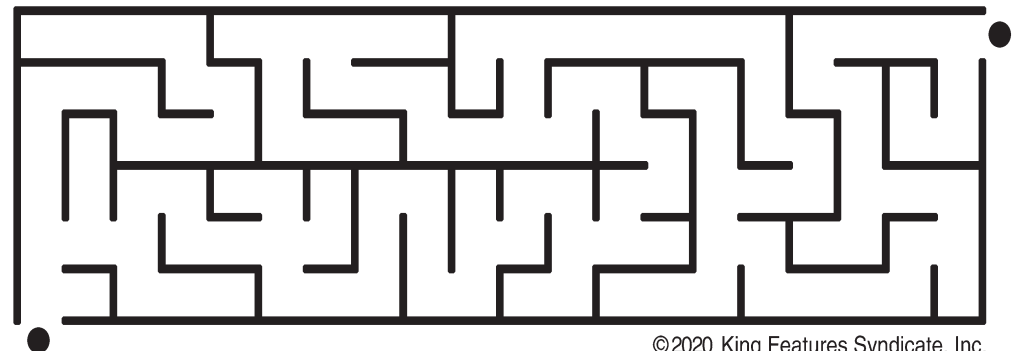

©2020 King Features Syndicate, Inc.

Thank you to our Newspaper in Education sponsors, do you want to be a Newspaper in Education sponsor? Contact us today! 541-942-3325

