

# Inclement weather and emergency procedures

In the event South Lane School District is forced to close or delay opening any of its schools due to weather or other emergency, designated media sources will be contacted.

For up-to-the-minute school closure/emergency information or to subscribe for automated updates please go to Flash Alerts Web page for South Lane School District.

You can also follow South Lane School District on Twitter @SouthLane\_SD and on Instagram at SouthLaneSD

South Lane School District may use an automated dialer to call and email staff and students regarding school related emergencies. It is important that your child's school has updated phone and email information for this to be a success.

## Emergency Release Information

If a two-hour delay is reported, there will be no morning kindergarten.

If an elementary school is closed early or evacuated due to an emergency, every attempt will be made to contact families by phone (please make sure your child's school has all available phone numbers to reach you in an emergency). Students will not be allowed to walk home without a responsi-

ble adult. Bussed students will not be dropped-off at an empty house, without prior permission.

Students will be kept at the safest location possible during any emergency situation and will be cared for by district staff until they are picked-up by their families. Please be prepared to show identification and follow on-site check-out procedures when picking up your child.

If a middle or high school is closed early or evacuated due to an emergency, regular dismissal procedures will be used. If the emergency prohibits regular procedures please listen to the radio stations above or click <http://www.valleyinfo.net/> to get information on evacuation procedures.

If a school is closed early or evacuated for any reason, media sources will be notified and information will be posted at <http://www.valleyinfo.net/>.

## Snow or inclement weather bus schedules

Drivers will attempt to run regular routes wherever safe. Bus drivers will have the option to modify their routes as needed with regard to safety and road conditions.

## Snow Day Routes

School buses will travel main roads only. Bus drivers have the option to modify their routes more extensively with regard to safety and road conditions. Buses will not travel the following roads:

- Bennett Creek
- Blue Mountain School Road
- Booth Kelly Camp Road
- Bryson Sears
- Cedar Creek
- Garrouette Road
- Gowdyville above Adams
- Kenady Lane
- London past Rouse Road
- Longview
- Lorane Hwy past Hazelton
- Lower Brice Ck Rd
- Martin Ck Rd.
- Meyers Road
- Molitor Ranch Road
- Overholser Road
- Perkins Creek
- Raisor Road
- Rat Creek
- Repsleger Road
- Saginaw West
- Shoestring
- Shortridge
- Sweet Lane/Talamena Dr.
- Taylor Butte
- Turkey Run
- Veatch Road
- Ward's Butte Road
- Wick's Road

Students who live on the above roads will need to arrive at the junction of their road and the main road to meet their bus.

# SUPPORTING NEWSPAPERS IN EDUCATION

Thank you to the following supporters:

- Ruth Ackley
- Irene Bauder
- Angie Borigo
- James and Carol Brownson
- Cindy Conrad
- Russell and Lee Cooper
- Robert and Mary Currier
- Bob and Janette Dill
- Long Family
- Jeffrey & Karen Freeman
- Kathryn Flynn
- Jean Furguson
- Mary Gabrielle, MD
- James & Barbara Grant
- John and Donna Mansfield
- Lonny Perini
- Ron Pupke
- Elaine Roberts
- Emily Settlemeier
- Donna Shepherd
- Robert Swaringin
- Jan Thompson
- Randy Turpin
- Carol Volesky

# NEWSPAPERS BRING LEARNING TO LIFE!

## Students of the Month

### BOHEMIA ELEMENTARY



ATLAS DAVES

Our student of the month is Atlas Daves, a kindergarten student in Mrs. Osborn's class. She says, "Atlas is a wonderful representation of a Bohemia Wildcat. He is not only a hard working student, he is kind and caring towards his classmates. He loves to play with everyone, has an excellent imagination and we are so lucky to have him in our class. Way to go, Atlas!"

### DORENA ELEMENTARY

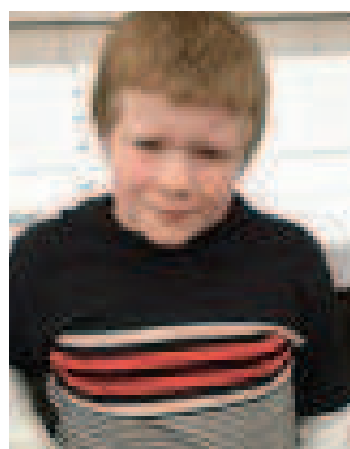

LIAM DOUGHERTY

Here, Responsible, Respectful, Gritty, Safe Liam is a 3rd grade student in Dorena's 2/3 class. Liam works very hard. He makes positive, respectful and responsible choices and he is a friend to all. Liam was unanimously voted as the student of the month by his class.

### HARRISON ELEMENTARY



VAN NORRIS

Van Norris was selected as Student of the Month for many reasons. Van is a respectful and responsible Bobcat. He is helpful, kind, honest, and fun! He follows directions, works hard, and leads others by his quiet example. He shares his ideas, reports issues, and is encouraging to classmates. As you can see, Van is an all around amazing student. Way to go Van!

**STACY'S COVERED BRIDGE RESTAURANT**  
401 MAIN STREET • COTTAGE GROVE  
541-767-0320

**HOMESTEAD Furniture**  
615 Main Street • Cottage Grove • 541-942-8711  
[homesteadcg.com](http://homesteadcg.com)



624 E. Gibbs  
541-942-9122  
[umpquabank.com](http://umpquabank.com)

### LATHAM ELEMENTARY



TRAVIS VAUGHN

As a third grader at Latham, Travis Vaughn is always focused on the tasks placed in front of him. He strives for excellence in his classroom behavior, his academic achievements, and his social interactions. He always has a ready smile every morning he's at school. Congratulations, Travis, Latham's Student of the Month!

### LONDON SCHOOL



RIO LOPEZ

The London School Student of The Month is 5th Grader Rio Lopez in Mr. Alkire's class. This is Rio's first year here at London School. Rio works very hard on all assignments and takes responsibility for his work when it is not completed. Nearly every afternoon he asks to take home an assignment so that he can either finish it or improve it. Rio also has a positive, can-do attitude and is very self motivated in all areas of school. He is also kind and respectful to staff and peers. Rio is a champ in PE and encourages others to do their best. We are glad to have him here at London School. Way to go Rio!

### NORTH DOUGLAS E/MS



RYDER BOHLMAN

Ryder is a second grader at North Douglas/Elementary Middle School. He is a fantastic reader, great math student, and very enthusiastic about learning. Ryder is a role model for other students because of the respect and kindness that he shows his classmates and teachers.



541-746-1583  
[epud.org](http://epud.org)

**MID-LANE**  
4237 W. 5th Ave • Eugene  
541-345-7570  
TRUCK & EQUIPMENT REPAIR



North Douglas Fire & Rescue  
531 South Cedar St.  
Drain, OR 97435