

# A PAINT SALE

## WITHOUT ANY FLOURISHES



**We Simply Wish to Reduce Our Stock to About One-Third of Its Present Size—**

—and we have decided to give our customers the benefit during the best painting season of the year. We are not going to sell below cost, or give you something for nothing, but we are going to sell

**Highest Quality Paint Goods at Bargain Prices for Three Days Only—Thursday, Friday, Saturday, October 11-13, Inc.**

Sherwin-Williams Pure Raw or Boiled Linseed Oil—compare it with other linseed oil—per gal. **\$1.60**  
 Sherwin-Williams and Pioneer or Selby White Lead during this sale, per lb. **14½¢**  
 Pure Raw Paint Oil, per gal. **\$1.10**  
 Special Paint Oil, suitable for mixing with dry colors, for barns and other out-buildings. **.90¢**

English Venetian Red, per lb. **3½¢**  
 Sherwin-Williams' "Ebonol," the best Black Roof Paint made, per gal. **60¢**  
 Sherwin-Williams Paint (S W P) the Best Prepared Paint made, per gal. **\$3.30**  
 W. P. Fuller & Company's "Conqueror" Prepared Paint, a mighty good paint, per gal. **\$2.00**



**Will it Spread?**

There is no other paint, either prepared or hand made from lead and oil, that will spread as well under the brush and cover as much surface to the gallon as

**THE SHERWIN-WILLIAMS PAINT.**

Figure 300 square feet, two coats, to the gallon and you'll probably have some paint left over. There are many other good points in its favor. Ask us about them.

**BRUSHES—BRUSHES**  
 AT LESS THAN THE PRESENT WHOLESALE PRICES

FLAT WALL PAINTS, THE POPULAR INSIDE FINISH—NO GLOSS, VARNISHES FOR EVERY PURPOSE, SHELLACS, INSIDE STAINS, SHINGLE STAINS, KALSOMINES, AND ALL OTHER PAINT SPECIALTIES AT REDUCED PRICES.

Keep your chicken house free from lice by painting the inside once a year with creosote. Special in 5-gallon cans, per gallon. **50¢**  
 Standard Varnish, Works' "Kwick-Work" Auto Enamel and Top Dressing. Give your auto top a coat before the rainy season begins; the quart. **\$1**

**Cottage Grove Mfg. Company, Cottage Grove, Oregon**

### Society

Mrs. O. L. Nichols will entertain the M. P. G. club next Tuesday.  
 Mr. and Mrs. G. F. Mills and Mr. and Mrs. George Boyd were dinner guests of Mr. and Mrs. J. O. Vincent Sunday.  
 Mrs. Van Allison and Mrs. Elbert Bede were hostesses at Constellation club last Thursday afternoon at Masonic hall. After a social afternoon refreshments of apple pie a la mode were



**Can You See House Numbers Clearly?**

—and with the same glasses make out what's written in your address book?

If you cannot meet this test, then you need special glasses for near and far vision.

**KRYPTOK GLASSES**  
 THE ONLY INVISIBLE BIFOCAL

We recommend KRYPTOK glasses. They will adjust your vision from written page to distant number instantly.

KRYPTOKS (pronounced Crip-tok) and the annoyance of having to remove your reading glasses repeatedly—or use two pairs of glasses. Unlike the old style bifocals KRYPTOKS have no disfiguring line, seam, or hump.

KRYPTOKS are crystal clear. They are double vision in usefulness but single vision in appearance.

**SHERMAN W. MOODY**  
 EYESIGHT SPECIALIST AND OPTICIAN

881 Willamette St., Eugene, Ore.  
 Telephone 362  
 Broken Lenses Quickly Replaced  
 Factory on the Premises

served. Guests were Mrs. Elbert Smith, Mrs. Horace Cochran, Mrs. Hiram Griggs, Mrs. C. H. Corson and Mrs. Joe Arnold.

The Emanon club will meet with Mrs. W. B. Cooper this afternoon, when arrangements will be made to do Red Cross work.

A reception will be given at the Methodist church next Tuesday evening for the pastor and his wife and new members of the church.

About twenty young people, married and unmarried, and some who want to be, attended a bonfire party at the Latham school yard Saturday evening. After a pleasant evening, waffles were roasted over the fire and crackers and coffee were served.

The women of the Presbyterian church held their annual experience social yesterday afternoon, it being the most successful social of its kind they have ever held.

The woman's missionary society of the Christian church observed guest day yesterday afternoon at the church, the entertainment furnished being very interesting. The decorations of flowers, ferns, autumn leaves and pampas grass suggestive of the topic, "Africa," were profuse and tastefully arranged. Devotions were led by Mrs. Huff and the program, which preceded an African luncheon, was as follows: "Daybreak in the Dark Continent," Mrs. Lee Roy Woods; Livingstone's Prayer, Mrs. Ada Oakes; solo, Mrs. W. Dörward; "Arrows of Ebony," roll call; "Bohenge," Mrs. Ora Read Hemmaway; "A Cry from the Congo," Hazel Loucky; solo, Mrs. Orpha Stevens Cochran; "Why Enlist Women?" Mrs. W. Callison; reading, Jerine Burrows.

**Mount View Society.**  
 The A. B. club was entertained by Mrs. C. W. Sears Thursday afternoon. Mrs. Burkholder and Mrs. John Silsby of the Cottage Grove Red Cross, addressed the meeting. The members of the club are much in favor of organizing an auxiliary here and some one from here will attend the meeting of the Cottage Grove auxiliary Friday to become acquainted with the method of procedure. Mrs. Sears served refreshments of sandwiches and cake. Those present were Mrs. F. J. Helliwell, Mrs. John Ishmael, Mrs. Kate Sears, Mrs. I. J. Beidler, Mrs. B. G. Crow and Mrs. Waldo Miller. The next meeting will be with Mrs. I. J. Beidler.

**Hebron Society.**  
 The Comfort club met with Mrs. J. Q. A. Young Thursday afternoon. Those present were Mrs. B. M. Kappauf, Mrs. George Koberbeck, Mrs. Gertrude Fuhrer, Mrs. Martha Gilerist, Mrs. Jessie Gilerist, Mrs. J. A. Powell and Mrs. Belle Sweeney.

**Saginaw Society.**  
 The Sahnie Wana literary society gave a program last Friday in the high school auditorium. The program was as follows: Song, "America—School." Paper on "Oregon Scenery"—Ruby Keene. "Alek's Bear Story"—Marjorie Vaughn. Song, "All Through the Night"—Ruby Keene and Bertha Neat. Reading, "Day of Judgment"—Kathleen Allen. Reading, "Barbara Fritchie"—Mildred Hopper.

Current Events—Echo Walker. Song, "Spanish Cavalier"—Sahnie Wana society. Short Talk—Mr. Butler.

**Lorane Society.**  
 Mrs. O. E. Crowe entertained Mr. and Mrs. Chas. Schrack and Miss Madge Hamble Thursday evening, October 4, in honor of her husband's and Mrs. Schrack's birthday anniversary.

**RED CROSS NOTES.**

The A. B. club met at the home of Mrs. Kate Sears Thursday afternoon for the express purpose of forming an auxiliary of the Red Cross. A committee from the Cottage Grove branch was invited to attend and conduct the meeting. Mrs. Minnie Protzman drove her car, and was accompanied by Mrs. Edith Silsby and Mrs. Clara Burkholder. The entire afternoon was given to matters pertaining to the Red Cross work. The message that ex-Ambassador Gerard gave to the people of Portland was read and discussed. All members present expressed themselves willing to form an auxiliary and appointed a time of meeting for that purpose. They accepted an invitation to visit the Military Relief society on Friday afternoon of this week. Refreshments were served by Miss Edna Sears.

The following new members have been added this week: Mrs. Emma Porter, Mrs. Curtis Veatch, Mrs. Signa Arnold, Mrs. J. C. Henry.

President Wilson says that "a large, well organized and efficient Red Cross is essential. It is both a patriotic and humane service that is rendered by every citizen who becomes a member of the American Red Cross."

In this world war some must give their lives, others their money. No patriot at home could bear to think that a patriot died to death on the battlefield because he failed to contribute his dollar to the Red Cross. You have no right to say you are a patriot unless you give your utmost in service, no matter what it may involve in personal sacrifice.

The committee on public information at Washington in detailing the nation's achievements since the declaration of war six months ago says that the expansion of the Red Cross is noted as one of the country's most remarkable achievements.

Twenty-five members were present Friday afternoon. Contributions for absence were: Mrs. Olivia Eakin, \$1.00; Mrs. Minnie Protzman, 25¢.

**AMONG THE CHURCHES**

**Presbyterian Church**—D. A. MacLeod, pastor; phone 137E. Bible school at 10 a. m. Morning worship at 11; evening worship at 7:30; bible study Wednesday evenings at 7:30. Morning, patriotic talks by C. M. Shinn, George Knowles and Elbert Bede. Evening, "Think on These Things." Everybody welcome to these services. We especially invite you to come out and hear the laymen of our city talk, as they have a special message for you.

**Methodist Church**—Rev. Jos. Knotts,

pastor. Sunday school at 10 a. m. Regular preaching services at 11 a. m. and 7:30. Epworth league at 7 p. m. Mid-week prayer meeting Thursday evening at 7:30.

Morning subject, "The Christian Duty of Buying Liberty Bonds." Evening sermon, "Choice and Chance."

A want ad. will sell it.

**Obituary.**  
 Vida Maud Critchlow, daughter of Mr. and Mrs. Samuel R. Critchlow, was born at Albany, Ore., July 21, 1895, and

died at Elkhead, Ore., September 18, 1917, at the age of 22 years, 2 months and 28 days. Surviving relatives are the father and mother, three brothers and three sisters.

**NOTICE FOR PUBLICATION**

Department of the Interior, U. S. Land Office at Roseburg, Oregon, October 9, 1917.

Notice is hereby given that Jessie M. Lowry, formerly Jessie M. Scott, of Cottage Grove, Ore., who, on June 29, 1914, made homestead entry, serial No.

99552, for Lot 2 of Section 30, Township 20 N., Range 2 W., Willamette Meridian, has filed notice of intention to make final three-year proof, to establish claim to the land above described, before E. O. Immel, U. S. Commissioner, at his office at Eugene, Oregon, on the 17th day of November, 1917.

Claimant names as witnesses: W. D. Heath, of Cottage Grove, Oregon; F. M. Frost, of Cottage Grove, Oregon; F. R. Long, of Cottage Grove, Oregon; and George Laving, of Cottage Grove, Oregon.

W. H. CANON, Register.

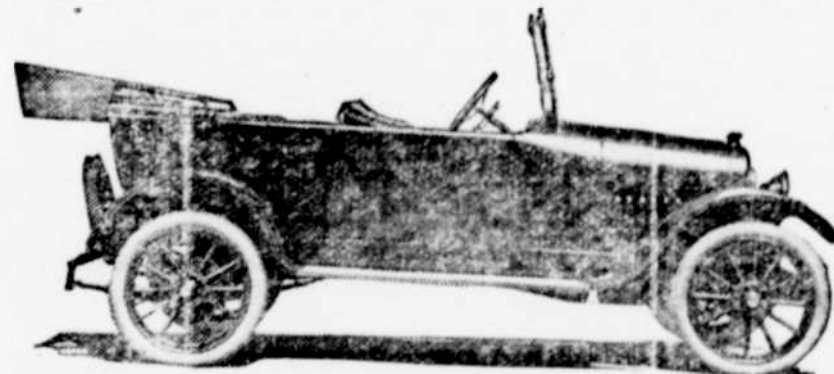

## Beautiful 1918 Maxwell Now On Exhibition

*Without altering the world champion motor, the famous perfected clutch and transmission or the mighty axles, the Maxwell builders have produced a new wonder car, far superior in construction and in appearance to anything yet turned out by the Maxwell factories—we have this new and beautiful car—come and see it.*

The car is larger and roomier, for one thing—the wheelbase has been increased six inches. It is also a longer and more rigid machine for the road. The frame is now six inches, instead of three inches deep. And the body rests directly on this powerful frame, instead of on brackets extending from the sides, as in the past. Do you know what that means? It means this: The firmness with which the wheels grip the road and the steadiness of the car at high speed give you a sense of security such as you have been able to enjoy before only in cars shackled with a battery of shock absorbers.

**This New Car is 50 Pounds Lighter**

There's a marvel of engineering for you, friends! The car is made bigger and stronger—and yet actually lighter. This means greater ease and comfort on the road. More than that—it means greater economy.

Touring Car \$745; Roadster \$745; Coupe \$1095; Berline \$1095; Sedan \$1095  
 All prices f. o. b. Detroit

And the Maxwell before was the most economical 5-passenger car in the world. Compensating underslung rear springs—the last word in spring suspension—mark this wonderful Maxwell of 1918. They mean greater comfort—greater economy, by lessening wear and tear on the car.

**Maxwell Now Has the Style of the Costliest Cars**

The new Maxwell is a car of great beauty. It has a sloped windshield and rakish lines never before produced in any car costing less than \$1200. Its good looks now equal its proved mechanical efficiency. The new upholstery is richer and gives a new comfort. Inside and out the new 1918 Maxwell is a perfected car. We're proud to sell it. You'll be proud to own one.

**J. C. Henry, Agent**

Eas

Thre

So

Ho

Made

Fresh  
 Goc  
 At Prices

People's  
 W. G.

Free Delivery

You wouldn't  
 that didn't have  
 doing your part  
 the community

Profes:  
 MAJ  
 THE RA

Residence To

R. McCA  
 I

Neuralgia r  
 local applica  
 office at  
 Phone 131J

J. I  
 ATTOR  
 Office  
 Cottage Gro

DR. A  
 I

LADY  
 Over First N  
 done after h  
 appointment.  
 Phone 10

A. W.  
 PHYSICIAN  
 Office in Pl  
 the Benson  
 phone 34 R  
 Cottage Gro

DR. W.  
 LICENSER  
 PH

Consultation  
 free. Office  
 days and eve  
 Office in old  
 building at

H.  
 ATTOR  
 and notary i  
 all courts. T  
 perience.  
 Bader Bldg.

ALL  
 ATTOR  
 Office loca  
 the First  
 Cottage Gro

J. S.  
 ATTOR

774 Willamet