

Our Formal Spring Announcement

They are ready for you—special displays have been made for your personal inspection. Those beautiful new goods for Spring, which have taken a great deal of time and care to assemble are here, and we bid you welcome.

In Dry Goods—in Women's Wear—in Men's Furnishings will be found that "something" which belongs particularly to this season of distinctive styles. The character of this merchandise will make buying a pleasure—and the fairness of prices a most welcome feature.

In keeping with this high standard of merchandise, we shall aim for a store service that is worthy. "Prompt and courteous" will be our watchwords—your smallest and greatest wants to share alike our careful attention. We honestly believe in our ability to serve you better than ever—to prove that our diligence has resulted in business which merits your patronage.

Now and always we extend to you a warm invitation to make this store your store. Come and go as you please—rest a while—ask questions. That's simply a point in our service—it carries with it no obligations whatever. We urge you to come now, especially to see our display intact before the eager buyers have made inroads. A call today equals a treat to the visitor. We urge you now

Umphrey & Mackin

THE QUALITY CASH STORE - PHONE 33

Society

Mrs. F. W. Robbins was hostess to the Social Twelve Thursday afternoon. In addition to the members of the club she invited in to share her hospitality Mrs. W. P. Hall, Mrs. Lee Nixon, Mrs. J. H. Bolden, Mrs. H. N. Aldrich and Mrs. M. F. Wyatt.

Mr. and Mrs. C. H. VanDenburg entertained the Neighborhood Five Hundred Club at their home last Tuesday evening. After the last rubber was played, a delicious supper, carried out in Easter style, was served. Mr. and C. C. Cruse and Mr. and Mrs. A. C. Kinter acted as substitutes.

Mrs. S. V. Allison was the charming hostess of the Emanon club Thursday afternoon, entertaining, besides the members of the club, Mrs. I. W. Hastings, Miss Iverson, Mrs. J. Dillon, Mrs.

Lillian Bryan and eleven babies. Needlework occupied the guests for a time, and later Mrs. Allison gave each guest a gift, in the nature of an April Fool take-off. Dainty refreshments of ice cream, cake and punch were served.

The Panama Club enjoyed a delightful meeting with Mrs. Ben Groff Friday in spring flowers and flowering shrubbery and the guests spent the afternoon playing five hundred. Additional guests were Mrs. Alf Powell, Mrs. Ernest Bisby, Mrs. J. S. Medley and Mrs. Lillian Bryan.

A quiet wedding took place at the home of Carl Zeigler on Sixth Street Sunday afternoon, when Mr. Zeigler and Mrs. Nellie O'Neill of Minnesota were married in the presence of a few rela-

tives. Rev. H. N. Aldrich performed the ceremony. Mr. Zeigler is seventy years of age and his bride sixty-four. Mrs. Zeigler is a sister-in-law of Mrs. Joseph Sams and John Nokes. The Sentinel was in error in announcing that this wedding had taken place at Eugene.

The M. P. G. Club was very pleasantly entertained yesterday afternoon by Mrs. S. R. Smith. The guests spent the afternoon as usual over their needlework and Mrs. Armand Wynne was taken into the club in the place left vacant by Mrs. Vinson, who has gone to Roseburg to reside. The next meeting will be with Mrs. Orville Spear.

The Royal Neighbors Club met at the home of Mrs. A. E. Hamloth yesterday afternoon and enjoyed a particularly delightful afternoon. Fourteen members of the club were present and in addition Mrs. Hamloth entertained Mrs. W. E. Nixon, Mrs. J. Lindamood, and Mrs. E. J. Kent, who recently arrived from Kansas.

A pretty wedding took place Sunday evening, March 29, at Chico, Calif., when Sylvia Ida Colewell of this city became the bride of Chester Allen Lutz. The ceremony took place at the home of the bride's mother, Mrs. Amy Colwell. Rev. W. Sherrill officiating. Miss Zolo Smith acted as bridesmaid and Mr. Gilbert Lutz as best man. The bride wore a gown of white satin trimmed with allover shadow lace and carried a bouquet of roses and wedding wreath. The groom wore brown. The home was beautifully decorated for the occasion and a bountiful supper was served. Those present at the ceremony were Mrs. Amy Colwell and family, Mr. and Mrs. A. S. Fisher and family, Mrs. Lutz and family, Mr. and Mrs. Smith and daughter Zolo and Mrs. Miller. The couple will make their home in Chico.

CHURCH NEWS

[Every religious organization is invited to use this column for announcement of its services and other news. Contributors are requested to omit exhortations and other editorial matter, and to make the announcement of services as concise as possible. Social functions, etc., and news outside of the weekly announcement may be elaborated upon.]

Services at the Christian Science Hall every Sunday at 11, and Wednesday evening at 7:30. All are welcome.

FREE METHODIST.
Rhoda Burnett, Pastor.

Preaching service the first and third

Sundays of every month at 3 and 7:30. Prayer meeting every Wednesday at 7:30, and on second and fourth Sundays at 3.

ST. MARY'S CATHOLIC CHURCH.
Next Sunday: High mass and sermon at 10:30; devotions and benediction at 7:30.

Evening devotions and benediction Wednesday and Friday evenings at 7:30 during the entire Lenten season. All are welcome.

PRESBYTERIAN CHURCH
E. M. Broadbooks, Pastor

Services next Sunday: Bible school at 10; morning worship at 11; Junior Christian Endeavor at 3; evening worship at 7:30.

Subject of morning sermon: "The Resurrection." This is the sixth and last sermon in the series on "The Great Experiences of Jesus." Subject of evening address: "Immortality." There will be special Easter music at both the morning and evening services. An Easter program will be given by the primary and junior departments of the Sunday school at 10.

The Ladies' Aid meets at 2:30 Wednesday afternoon. Congregational meeting Wednesday at 7:30; prayer meeting and choir rehearsal Thursday evening; the class in intermediate catechism will meet Sunday at 4 in the church parlor.

BAPTIST CHURCH
Cor. Eleventh and Adams Streets.

Services next Sunday: Bible school at 10, Mrs. K. K. Mills, superintendent; morning worship at 11; evening service at 7:30; Philathea Class meets for bible study each Monday afternoon. Prayer meeting Thursday evening. Baptismal services will be held at the evening meeting Sunday. Mission circle meets at the church Thursday afternoon.

CHRISTIAN CHURCH
M. Howard Fagan, Pastor

Services next Sunday as follows: Bible school at 9:45; communion and preaching service at 11; Christian Endeavor at 6:30; evening service at 7:30. Morning subject, "The Resurrection and What It Means." At this service Mrs. Fagan will sing "The Psalms;" evening service will take the form of a special Easter program by the Sunday School, composed of drills, choruses, etc. Offering for benevolent work.

METHODIST EPISCOPAL
Horace N. Aldrich, Pastor

Services Easter Sunday morning at 7, sacramental services and reception of candidates into church membership; sermon subject at 11, "Resurrection;" 7:30 service, sacred concert—program:

Prelude, "Triumphal March," Weiss, organ and piano; Hymn, "Welcome Happy Morning," Calkin, choir and congregation; Quartette, "Abide With Me," Gabriel, Mesdames Conner, Beager, Messrs. Aldrich, Conner; Solo, "Easter Dawn," Dressler, Miss Helen Raymer; Recitation, "One Flower for Nellie," Thorpe, Miss Bertha Stevens; Anthem, "Easter Morn," Jacobs, choir; Trio, "Easter's Joyous Moon," Heysler; Messrs. Harris, Aldrich, Harris; Solo, "Easter Day," Gabriel, Ernest Purvance; Anthem, "The Resurrection Morn," Beirley, choir; Duet, "Glad Easter Morn," Hughs, Mrs. Beager and Mr. Aldrich; Recitation, "Going of the White Swan," Parker, Miss Eunice Vandenburg; solo, "Easter Song," Dennee, Miss Jessie McCord; Anthem, "He Is Risen," Miles, choir; Male Quartette, "Christ of Passover," Nevin, Messrs. Richmond, Aldrich, Mackin and Umphrey; Offertory, "March Aux Flambeaux," Clark, piano and organ; Solo, "The Prince of Peace," Hammerel, Miss Anderson; Anthem, "Awake! Thou that Sleepest," Eichhorn, choir; Solo, "Praise to Thee, Glorious Father," Harding, C. E. Umphrey; Chorus, "Glad Bells of Easter," Heysler, male chorus; Anthem, "Rise, Glorious Conqueror," Adams, choir; Hymn, "Coronation," Holden, choir and congregation; Benediction; Postlude, "March Pontificale," Gounod, piano and organ.

Nickels and Dimes Go to Destitute.

Close to the ticket window in the depot is a glass globe which bears above it the legend, "For the Albertina Kerr Home." This globe was placed there by the Women's Bible Class of the Baptist church of this city, though the home itself is entirely nonsectarian, and the nickels and dimes which are slipped into it eventually find their way to Portland where the home is located and go to help take care of the babies of abandoned and destitute mothers. The home is maintained by the Pacific Coast Rescue and Protective Society, a purely nonsectarian organization for the betterment of men, women and children on the coast. The Albertina Kerr home is but one of the institutions through which it does public good and all five of its branches are entirely supported by voluntary contributions.

Celebrate Anniversary of Battle.

To celebrate the anniversary of the battle of Shiloh, the Thurman brothers of Junction City were guests Tuesday of John Trunnell of Coast Fork. The three men were among thirteen of a company of 100 which survived the famous battle.

Seeds Sent School Children.

Five hundred packages—one hundred and twenty-five pounds—of garden seeds have been sent out to the rural schools of the county from County Superintendent Moore's office. The seeds were procured from the government by Senator Harry Lane and sent to Mr. Moore for the children. Each of the packages contains muskmelon, onion, turnip, sweet corn, carrot and lettuce seeds.

The pupils in some of the rural districts, though very anxious to make gardens, have been prevented in some cases by the cost of the seed and the sending of these seeds by Senator Lane solves the problem for them.

Great Northern Issues Oregon Booklet.

In order to reach those who are most interested in the west and most likely to become settlers, the Great Northern Railway Co. is requesting through its immigration agent, E. C. Leedy of St. Paul, that Oregon people send in names of eastern friends who might be influenced. The railway company has just had printed 200,000 descriptive booklets which they will distribute to these people and will issue a series of about 500,000 which will be sent out from time to time to the addresses furnished.

The Sentinel—A Live Wire.

Fitzhenry Says Job Is His.
Extreme optimism is felt by N. L. Fitzhenry, candidate for county commissioner, one of the numerous candidates who were in the city Saturday. According to his statement the fight for commissioner is all over but the shouting. In an interview, he said: "All indications point to a big vote for me from all parts of Lane County. I would not be satisfied with the nomination by a light majority, but I anticipate the voters of Lane County will put the stamp of approval on my good roads policies by giving me a handsome vote. I believe they are convinced that I have made a conscientious study of our highway problem and that if elected will give them the best and all there is in me for a thorough business administration. If the people want to continue in the old rut of haphazard, makeshift road building, they had better vote for some one else."

FASHION HINT

By JUDIC CHOLLET

This pretty and dainty design for embroidering infants' dresses or yokes is of daisies and leaves and can be worked either solidly or as eyelets, the stems to be outlined.

The dots are designed for punch

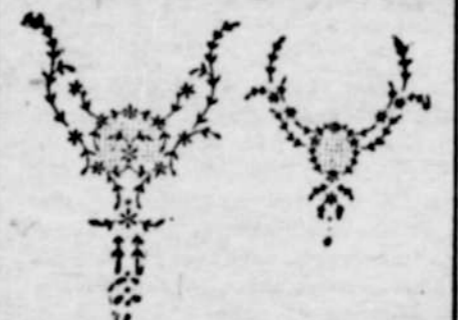

EMBROIDERY DESIGN.

work. Explicit directions for working are given with the pattern.

When making solid or satin stitch pad by darning backward and forward lengthwise, then cover closely with over and over stitching, working in the opposite direction from the padding. To make daisy petals and leaves as eyelets run a thread around the outline, cut a slight slit lengthwise, then crosswise, push the material back and work closely over and over. To make the centers of the daisies as eyelets first encircle by running a thread around the outline, then pierce with a stiletto and work closely over and over. To outline the stems take short stitches, keeping the needle toward the right, and work upward. Outline the slits by running a thread closely around, then cut a slit in the goods and work closely over and over.

This May Manton pattern can be had by sending 10 cents to this office, giving number, and it will be promptly forwarded to you by mail. If in haste send an additional two cent stamp for letter postage. When ordering use coupon.

No. Size

Name

Address

New Bottle Stopper.

There is a new bottle stopper which is ideal. It could not be described as an automatic cork, and yet it almost amounts to this. There is a cork, or rather stopper, arrangement of nickel that has a rubber socket cap. This caps down over the mouth of the bottle from which the original cork has been removed. The stopper fits firmly, for the reason its supporting mechanism is fitted to the neck of the bottle by means of an easily adjusted collar that will fit any size bottle. By pressing a lever at the side the stopper is instantly released.

McShane Once.

Thespis—When were you a leading man?
Foyer—When the company had to walk back from Chicago.—Brooklyn Life.

HOT LUNCHES SUCCESSFUL IN RURAL SCHOOL

Hot lunches for rural schools have been proven a highly practical innovation by the Dexter school near Eugene. There are twenty-two pupils in this school and the girls take turn each day, two at a time, in preparing the lunch. They are excused from their classes at 11:30 and go to the kitchen, which has been built into the school house, cook the meal and set the table in the dining room, also specially built, and have the lunch ready for all the pupils at twelve.

Supervisor A. L. O'Reilly was greatly surprised, when he paid the district an unannounced visit a few days ago, to find a luncheon of bean soup, potato salad, baked potatoes, green beans, apple sauce, blackberries, cake and bread set before him by the youthful cooks. The teacher, Miss Blanche Brerton, some time ago, attended a lecture given by Mrs. Mary Hartung at the Springfield high school in which Mrs. Hartung outlined a plan for serving hot lunches in the rural schools. She determined to put the information into use and the lunches now being served at Dexter are the result. The system works excellently, the girls more than enjoy their work and the entire school has the benefit of a good, fresh, wholesome meal. The expense incurred in serving these lunches is very small and nothing is charged to the children by the district for them.

State Superintendent Churchill is interested in the hot lunch plan and is making an investigation of the Dexter school with a view to recommending the establishment of the system in other rural schools in the state.

REAL ESTATE TRANSFERS.

Ambrose L. Woodard et ux to Rebecca A. Medley—Lot 2, blk. 3, Manitou Park, \$215.

Laura A. McFarland to Lorena Silva—100 acres secs. 20 and 29, tp. 20 S, R 3 W, \$1.

Lorena Silva et vir to T. C. Wheeler—100 acres secs. 20 and 29, tp. 20 S, R 3 W, \$100.

William Bainbridge et ux to M. J. Hawley et ux—Undivided 1/4 int. in lots 1, 2, 3, blk. 2, Long and Landess addition to Cottage Grove, \$500.

James H. Warner et ux to John Bader—8 1/2 blk. 21, Long and Landess addition to Cottage Grove, \$10.

U. S. to John B. Rusher—Lots 2 and 3, sec. 5, tp. 22 S, R 3 W.

Rachel Pearce et vir to James A. Wright—Lot 1, blk. 3, Wynne's addition to Cottage Grove, \$1800.

John F. Spray et ux to S. M. Holladay—SW 1/4 sec. 2, tp. 21 S, R 3 W, \$2350.

C. W. Wallace et ux to W. N. Rinehart et ux—8 1/2 lot 1, blk. 4, J. I. Jones' addition to Cottage Grove, \$2500.

J. F. Spray et ux to S. M. Holladay—Tracts for road purposes tp. 21 S, R 3 W, \$1.

Lyman Adams et ux to James Bankhead et ux—39 acres sec. 17, tp. 21 S, R 3 W, \$1400.

A. B. Wood et ux to Oregon Pacific & Eastern Railway Co.—Part of lot 1, blk. 1, J. I. Jones' addition to Cottage Grove.

Mrs. Lannie Violet to G. J. Landess—Part lot 2, Landess acreage, Cottage Grove, \$10.

John W. Vetch et ux to Lyman Adams et ux—Tract sec. 6, tp. 17 S, R 3 W, \$10.

Waldo S. Miller et ux to Ralph A. Snauer—11.37 acres sec. 34, tp. 20 S, R 3 W, \$25.

James B. Linebaugh et ux to John F. Spray et ux—30 acres sec. 2, tp. 21 S, R 3 W, \$1000.

LOCAL DRUGGIST MAKES

MANY FRIENDS.

The New Era Drug Store reports they are making many friends through the QUICK benefit which Cottage Grove people receive from the simple mixture of buckthorn bark, glycerine, etc., known as Adler-ika. This remedy became famous by curing appendicitis and it is the most thorough bowel cleanser known, acting on BOTH the lower and upper bowels. JUST ONE DOSE of Adler-ika relieves constipation and gas on the stomach almost IMMEDIATELY.

Street Vacation Notice.

Notice is hereby given, that at a regular meeting of the Common Council of the City of Cottage Grove, to be held on the 4th day of May, 1914, a petition will be presented by the Oregon Pacific & Eastern Railway company for the vacation of that portion of Washington Avenue which lies between the west line of Tenth Street and the right of way of the Oregon & California Railroad Company, in said City.

Dated this 7th day of April, 1914.
OREGON PACIFIC & EASTERN RAILWAY CO. a8-29

We are selling choice city homes, improved farms and 20 and 40 acre tracts near town on the installment plan. Come in and talk with us.

Fingal Hinds
Real Estate, Insurance, Loans

THE UNIVERSAL CAR

The Ford

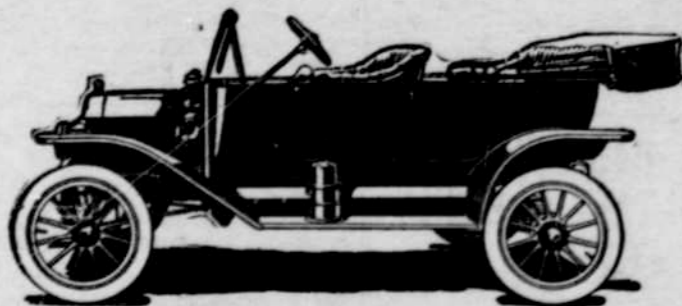

There are more Ford cars used in Cottage Grove than of all other kinds combined, yet you never saw a Ford stuck or worn out. They are cheapest in price, but the highest priced material goes into them. They are a comfort to the pleasure seeker and a comfort to the pocket book of the purchaser. As a time-saver for the busy man they pay for themselves many times over.

Two Passenger Runabout.....\$590

Five Passenger Touring Car...\$6.40

THE COTTAGE GROVE GARAGE

O. E. WOODSON PROPRIETOR



Many families through reading friend is a good i

STEF

Wheat, Oats, Mill Feed—S Vetch Seed, C Oil Meal. Gr kinds constan Poultry Feeds

ALL CI



THE MO

for of cir

COTTAG

No other pa of the Cottage G

Where are goi

When y people go. I you there. (North Ninth associate with your temper with landlord your pleasan you need not are selling raj lots have sold are likely to constructed. are snapped u

VEAT

Real E