

NEW SPRING SUITS

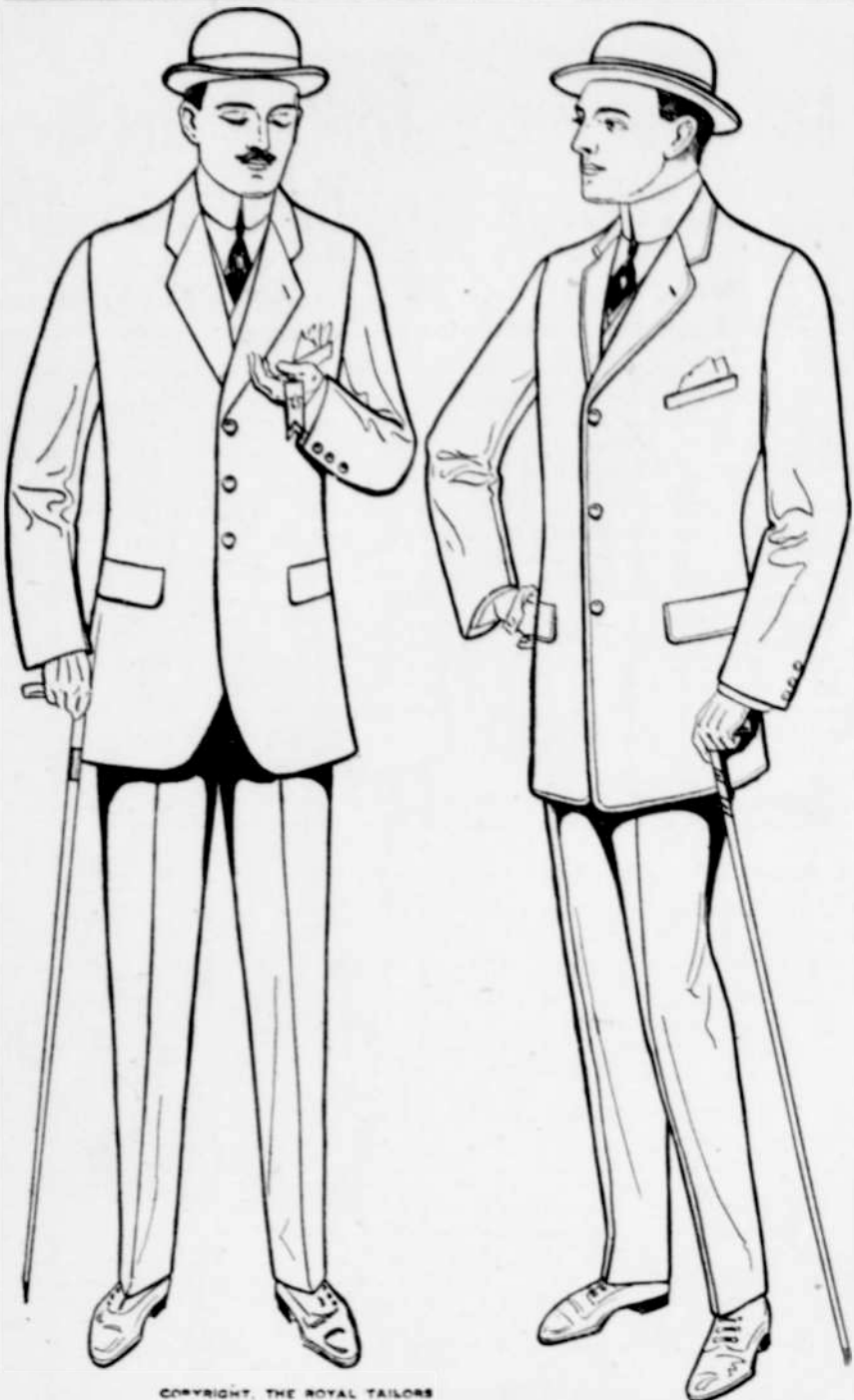

Agents for the Royal Tailors of Chicago, Made-to-Measure Clothing

803 MAIN ST.

Rees-Wallace Co.

WHERE YOU DO BETTER

Entire new line just received this week direct from the largest manufacturers of Men's Clothing in the United States.

NOW IS JUST THE TIME TO SELECT YOUR EASTER SUIT

- Men's Brown Worsted, fancy stripe . . . \$11.00
- Men's grey worsted, diagonal stripe . . . \$12.50
- Youth's tan worsted, fancy stripe . . . \$13.00
- Men's light grey, diagonal stripe . . . \$15.00
- Men's brown all-wool, fancy stripe . . . \$16.00
- Men's navy blue all-wool, fancy stripe . . . \$16.00
- Men's navy blue serge, all wool . . . \$16.50
- Men's navy blue all-wool whipcord . . . \$18.00
- Men's navy blue fancy stripe, all-wool . . . \$20.00
- Men's two-piece Norfolk suits . . . \$16.00
- Youth's brown worsted, fancy . . . \$11.00

JOHNSON LOSES BOUT

A lively boxing match took place Friday night before the Cottage Grove Athletic Association between Foye Johnson, former lightweight champion of the navy, and "Curley" Underwood, this being the latter's first fight since he retired several years ago. The decision was given Underwood in the ninth round because of a foul on the part of Johnson, although Johnson had his opponent at his mercy during the entire match.

Before calling on your best girl drop in and let me put the finishing touch to your dress—A classy shine will do it
FRED LIZER, Expert Bootblack
Headquarters WILLARD & ALLISON Barber Shop



The Bread Eating Boy Is a Healthy Boy

Feed your children all the wholesome bread they will eat. It builds muscle. Makes them strong physically and mentally. You can always bake the right kind of bread for them if you insist on using

Drifted Snow Flour

Makes the most delicious bread you ever tasted—and bread that is wholesome, for Drifted Snow passes an unusually high gluten test. It's the gluten in the flour that builds the muscle. Tell your grocer to bring you a sack in the morning—you'll find it the most satisfactory flour you ever used.

SPERRY FLOUR CO.
TACOMA

SOCIETY

The Emanon Club met with Mrs. W. B. Cooper last Thursday. The afternoon was pleasantly spent sewing and chatting after which Mrs. Cooper served a dainty luncheon of banana salad and sandwiches, wafers and tea. Those present were Mesdames Groff, Allison, Bisby, Armes, Short, Umphrey, Cochran and Bede. The club will meet with Mrs. Bert Richmond next week.

The Social Twelve met last Thursday with Mrs. A. L. Monroe. After the usual work refreshments of chicken salad, brown and white bread, cake, coffee and pickles were served. Members present were Mesdames Abrams, Burkholder, Monroe, Job, H. A. Miller, Hill, Compton, G. M. Hall, H. Veatch, Lurch. Guests were Mesdames L. W. Henry and C. Adams.

The following item appeared in the Sunday Oregonian, accompanied by a picture of Mrs. Belle Lett, who is a sister of Mrs. Sarah E. Parker of this city:

An interesting event, and one thoroughly enjoyed by a large host of guests, was the birthday reception given at Serene Court by Mrs. M. Belle Lett. The invitations for this delightful affair had announced that the hostess had arrived at the age of "three score young and sweet sixteen." The earlier part of the evening was passed in Mrs. Lett's apartments, where she received her guests in a charming manner. Mrs. Lett wore a handsome gown of broadcated satin, elaborately trimmed with jet. As ornaments she wore diamonds. After the reception the company adjourned to the roof garden for a supper and dancing. The guests were most cordially entertained, young and old alike participating in the dance and the music.

As a fitting ending to the evening's enjoyment at midnight, Mrs. Lett cut the birthday cake. Many beautiful and appropriate gifts were presented to the hostess.

A peculiar coincidence was discovered this week by members of the Emanon Club. The birthdays of Mesdames W. B. Cooper, Groff and Bede and the wedding anniversaries of Mesdames V. Allison and Umphrey, all members of the club, occurred on Monday. A tin shower was planned for Mrs. Allison but was postponed on account of sickness.

Epidemic Stemmed.

While many sheep are still dying on the Lower Powder and in the vicinity of Goose creek, near Baker, still it is thought that the worst of the epidemic is over, and that the death rate,

which was hundreds a day for several days, will soon be reduced to little or nothing. State Sheep Inspector Dr. W. H. Lytle, of Pendleton, is still working in the affected district and has not changed his first diagnosis that poison fodder was the cause of the epidemic. While it is impossible to estimate the total loss to sheepmen, it will run into thousands of dollars. Thousands of sheep and lambs had died, which a little later would probably be worth from \$2.50 to \$3.00 apiece.

Mystery of Years Is Solved

C. H. VanDenburg this week solved a puzzle that has been bothering him since he set out two cherry trees six years ago. One of the trees grew rapidly and produced bountifully, attaining a diameter of some six inches, while the other seemed to be struggling for existence and attained a diameter of only two inches in the same length of time. The trees were side by side and both had apparently the same opportunity. Mr. VanDenburg was con-

RANGES

PRICES SLAUGHTERED

- ☐ We have a dozen too many ranges for our limited floor space.
- ☐ You can save enough buying one of them to pay for wood a couple of months. Think of it! A Monarch Malleable, the world famous, peer of them all, reduced from \$65.00 to **\$51.00**
- ☐ Or if something a little cheaper suits you better, you can't beat the Occidental Cast, a \$50 perfect cooker for **\$42.50**

Wynne & Woods
Hardware

Continually nursing the tree and hunting for grub worms, but his efforts were without avail.

This week he decided to move the runt to another piece of ground in the hopes of securing better results, and when the tree was removed a large fungus growth was found attached to the tap root a few inches below the surface. This had stopped the growth of the root and apparently had prevented nourishment from reaching it. The owner believes with this growth removed the tree will do as well as the other.

LEADERS CLOSE UP

Miss Veta Hickey and Mrs. Robt. Hanna Nip and Tuck for First Place.

With less than 50,000 difference in their vote Miss Veta Hickey and Mrs. Hanna are running nip and tuck for first place in the piano contest. Mrs. McKibben, Inez Flynn and Rilla Stennett still hold prize-winning positions and others are close enough to be dangerous.

- Standing of candidates is as follows:
- Veta Hickey 1106950
 - Mrs. Robt Hanna 1058290
 - Mrs. Joe McKibben 889070
 - Inez Flynn 753050
 - Thelma Jones 405940
 - Rilla Stennett 415610
 - Blanche Lindstrom 356560
 - Mattie Whitten 368970
 - Mrs. Fairy Allen 293950
 - Martha Woolley 274030
 - Christina Turk 351680
 - Mamie Michael 298390
 - Ruth Ewing 251500
- Names not given are the same as last week.

Rees-Wallace gives 1000 votes on each \$1.00 purchase.

Votes given by The Sentinel are as follows:

- On each new subscription first year 5,000
- On each old subscription, first year 1,500
- On each year above one year on either new or old. (On new subscriptions all above first year is considered as old subscription) 2,000
- On clubs of five old subscriptions, a bonus of 5,000
- On clubs of five new subscriptions, a bonus of 10,000
- No coupons given on advertising.

Takes Many Apples to Make Sick

After reading the account of a Disston woman being poisoned supposedly from eating a sprayed apple, Fruit Inspector C. E. Stewart took occasion to inform The Sentinel that a chemical analysis has proved that a person would need to eat two sacks of sprayed apples to be affected in any way. He doubts if anyone will ever be poisoned in that manner. "Apples picked from trees at this time of year should be carefully pared before being eaten," said Mr. Stewart. "The foreign substances that gather on them are dangerous when taken into the system. As a matter of fact apples are not fit for food after remaining on the trees during the winter."

\$40,000 HIGH SCHOOL BOND ELECTION IS CALLED

(Continued from first page.)

The East Side building, is the only available site.

The school board has been put to considerable inconvenience this year in arranging the rooms and dividing the grades between the two school buildings and the members believe that with the large number to graduate from the eighth grade this year, conditions will be much worse next year and that the East Side building will not be able to care for the increased attendance. It has been estimated that by making arrangements to care for an increased attendance, it can be so augmented as to add \$1,200 to the aid now received, which would make a total of \$3,000 special county high school aid for the one year. This amount would be increased from year to year and would assist considerably in paying for the new building.

There are now \$10,000 in bonds outstanding against the district.

EVERY CROSS STREET TO BE PAVED

(Continued from first page.)

north and south from Main with the exception of Ninth, does not include any street squares and the entire expense will fall on the property owners. The city's expense for paving this year will be light.

There has been some talk of making an effort to have the county build a steel bridge across the Coast Fork a distance west of the present bridge, extending Ninth Street to meet it and having the Pacific Highway route changed to come through the city, but it is understood nothing can be done with this plan this year.

EARNEST MEN STORM COUNTY SEAT

(Continued from first page.)

the present bog into one of the finest rock roads in the west.

The commercial club of Roseburg gave the guests a royal welcome and in the evening the Douglas County Good Roads Association was organized, with auxiliaries at Drain, Comstock, Yoncalla and other parts of the county. Important among the business transacted by the association was that of adopting resolutions imploring the county court of Douglas County financially to assist the residents of Northern Douglas County in improving the road through Pass Creek Canyon.

LECTURE BY LEWTAS IS FEATURE

(Continued from first page.)

Kenyon, Miss Cellers and Miss Wallin will lead the discussion of the remaining chapters of the book.

Those in attendance from Cottage Grove were Supt. Dunton, Prof. Ray and Prof. Purvance and Misses Kenyon, Currin, Buell, Lena Holcomb, Ivy Holcomb, Hooper, Perkins, Gleason, Banta, Wilson and Wohrer. From out of town: Dist. 25, Miss Wallin; Dist. 26, Misses Purvance and Smith; Dist. 34, Miss Vilas; Dist. 48, Miss Burcham; Dist. 50, Miss White; Dist. 119, Miss Miller; Dist. 122, Miss Cellers; Dist. 128, Miss Hemenway; Dist. 131, Mr. Zacharias; Dist. 177, Miss O'Mara. The following members of the high school class in pedagogy were also in attendance: Misses Gilchrist, Anderson, Cox, Sams, Holcomb and Keyes.

FIRST GAME OF SEASON PLAYED

Eighth Grade Defeats Seventh on Diamond.

The first baseball game of the season for Cottage Grove was played Friday afternoon between teams from the seventh and eighth grades. The contest was a close one, being a 0 to 0 affair until to the fourth inning, when the eighth grade gradually pulled away and won by a score of 6 to 2. The line up:

- | | |
|-------------------------|----------------|
| Eighth Grade. | Seventh Grade. |
| Smith c | Van Boskard |
| Roberts p | Kerr |
| Spencer lb | Ventch |
| S. Coffman 2b | Plaster |
| R. Coffman 3b | Anlauf |
| Medley ss | Moras |
| Legat lf | Kime |
| Hawkins cf | Kem |
| Senter rf | Barker |

WEST COAST MINE TO BE SOLD

West Coast Mines Co. property in the Bohemia District will be sold March 17 by sheriff's sale to satisfy a mortgage held by Chester Chrisman of Eugene, amounting to less than \$3,000. This will probably affect the judgment of \$10,000 for personal injuries secured by Mark E. Stone last week.

If you don't read The Sentinel you don't get more than half the news.

SOMETHING NICE FOR WOMEN READERS

Every woman likes pretty and fancy things. Realizing that some of the most appreciative readers of The Sentinel are women, The Sentinel has prepared something nice for them, something that will be a joy forever, something which they will wish to keep in the parlor where visiting friends can see it. This premium is a satin pillow top on which is printed the first page of The Sentinel, making a design out of the ordinary but at the same time attractive and rich. The Sentinel takes pride in the attractive appearance of its first page, and has received comment upon its artistic make-up in art journals from the Pacific to the Atlantic. We put more work and labor into preparing our first page for the press than most any other country weekly into preparing the whole paper. There is more live news on the first page than in the whole of most country weeklies. For these many reasons we believe this unusual premium will be an attractive one.

One of these pieces is easily worth a dollar. We will give one free with every two year subscription or for 25 cents extra on a single year subscription.

Cottage Grove Lodge No. 51, A. I. & A. M. Meetings first and third Wednesdays of the month in Masonic Hall, Pacific Highway. Next meeting March 19.
J. E. YOUNG, Sec'y

Cottage Grove Chapter No. 4, O. E. S. Regular meetings second and fourth Fridays of the month at Masonic Hall, Pacific Highway. Next meeting March 14. Initiation. The Worthy Grand Matron will be present.

What do you want, anyway? A Sentinel want ad. will get it for you.

WANT ADS

Advertisements in this department 6c a line. Figure 6 words to line.

FOR SALE OR TRADE

FOR SALE.—80-ACRE FARM, 25 acres under cultivation, 2 miles from city, good house, barn and running water. Price \$3500. Inquire Sentinel office. m13-a3pd fgl

FOR SALE OR EXCHANGE.—THE Albany shingle mill. A modern upright machine, 6 saws, 4 collars, 35 h. p. boiler and engine, cutoff rig, grinder, tools and everything required to make up a first class mill, all in good condition, must be moved and will sell for \$1500. Cost \$3100. Trade for any real estate or give terms. E. A. Thompson, Mill City, Ore. m13pd

FOR SALE—SIX ACRES, 1/2 MILE from Cottage Grove, 2 acres cleared, 4 acres timber, good 3-room house. Price \$800. Address box 272, Cottage Grove, Ore. HLM6tf

ORDERS TAKEN FOR BUFF ORPINGTON chicks. A few settings of eggs after March 15 at 75c per setting. G. Bennett. m6-13p

FOR RENT.—PLAT OF GROUND 100x100, suitable for garden. L. E. Dunn, 40 Willamette Court. f27-m13pd

FOR SALE.—43 ACRE PRUNE Orchard within city limits of Yoncalla, Ore. Address, F. L. Finney, Row River, Ore.

FOR SALE.—ITALIAN PRUNE trees. Inquire at DesLarzes Grocery.

FOR SALE.—HOUSE AND LOT FOR \$1,000. House has 7 rooms. Lot has 75 foot front and is 95 feet deep. D. B. Chamberlain. d13tf

GOOD LITTLE BUSINESS FOR sale. Good location, small rent. Owner wishes to sell on account of health. \$600 will handle it. Apply P. O. Box 415, Cottage Grove, Ore., or inquire at Sentinel office.

Good 2-horse power electric motor for sale at a bargain. The Sentinel...

Spriggs Bros. Blacksmiths



Horse Shoeing and General Repairing Work
Sixth Street near Main Phone 40

Char won its...
sive...
coughs...
depende...
Pharma...
H...
DRA...
pror...
The...
han...
and...
Fee...
V...
All kin...
Phone...
If so...
Life P...
your tro...
They wi...
your d...
poisons...
surely g...
druggat...
Souther...
South...
No. 18...
No. 19...
No. 17...
Foley...
individu...
of kidn...
backach...
soning...
ney act...
tonic an...
habit fo...
Co...
O. &...
E. BOUN...
No. 1...
A. M. Mis...
7:30...
7:50...
8:10...
8:30...
8:50...
9:10...
9:30...
9:50...
10:10...
10:30...
10:50...
11:10...
11:30...
11:50...
12:10...
12:30...
12:50...
1:10...
1:30...
1:50...
2:10...
2:30...
2:50...
3:10...
3:30...
3:50...
4:10...
4:30...
4:50...
5:10...
5:30...
5:50...
6:10...
6:30...
6:50...
7:10...
7:30...
7:50...
8:10...
8:30...
8:50...
9:10...
9:30...
9:50...
10:10...
10:30...
10:50...
11:10...
11:30...
11:50...
12:10...
12:30...
12:50...
1:10...
1:30...
1:50...
2:10...
2:30...
2:50...
3:10...
3:30...
3:50...
4:10...
4:30...
4:50...
5:10...
5:30...
5:50...
6:10...
6:30...
6:50...
7:10...
7:30...
7:50...
8:10...
8:30...
8:50...
9:10...
9:30...
9:50...
10:10...
10:30...
10:50...
11:10...
11:30...
11:50...
12:10...
12:30...
12:50...
1:10...
1:30...
1:50...
2:10...
2:30...
2:50...
3:10...
3:30...
3:50...
4:10...
4:30...
4:50...
5:10...
5:30...
5:50...
6:10...
6:30...
6:50...
7:10...
7:30...
7:50...
8:10...
8:30...
8:50...
9:10...
9:30...
9:50...
10:10...
10:30...
10:50...
11:10...
11:30...
11:50...
12:10...
12:30...
12:50...
1:10...
1:30...
1:50...
2:10...
2:30...
2:50...
3:10...
3:30...
3:50...
4:10...
4:30...
4:50...
5:10...
5:30...
5:50...
6:10...
6:30...
6:50...
7:10...
7:30...
7:50...
8:10...
8:30...
8:50...
9:10...
9:30...
9:50...
10:10...
10:30...
10:50...
11:10...
11:30...
11:50...
12:10...
12:30...
12:50...
1:10...
1:30...
1:50...
2:10...
2:30...
2:50...
3:10...
3:30...
3:50...
4:10...
4:30...
4:50...
5:10...
5:30...
5:50...
6:10...
6:30...
6:50...
7:10...
7:30...
7:50...
8:10...
8:30...
8:50...
9:10...
9:30...
9:50...
10:10...
10:30...
10:50...
11:10...
11:30...
11:50...
12:10...
12:30...
12:50...
1:10...
1:30...
1:50...
2:10...
2:30...
2:50...
3:10...
3:30...
3:50...
4:10...
4:30...
4:50...
5:10...
5:30...
5:50...
6:10...
6:30...
6:50...
7:10...
7:30...
7:50...
8:10...
8:30...
8:50...
9:10...
9:30...
9:50...
10:10...
10:30...
10:50...
11:10...
11:30...
11:50...
12:10...
12:30...
12:50...
1:10...
1:30...
1:50...
2:10...
2:30...
2:50...
3:10...
3:30...
3:50...
4:10...
4:30...
4:50...
5:10...
5:30...
5:50...
6:10...
6:30...
6:50...
7:10...
7:30...
7:50...
8:10...
8:30...
8:50...
9:10...
9:30...
9:50...
10:10...
10:30...
10:50...
11:10...
11:30...
11:50...
12:10...
12:30...
12:50...
1:10...
1:30...
1:50...
2:10...
2:30...
2:50...
3:10...
3:30...
3:50...
4:10...
4:30...
4:50...
5:10...
5:30...
5:50...
6:10...
6:30...
6:50...
7:10...
7:30...
7:50...
8:10...
8:30...
8:50...
9:10...
9:30...
9:50...
10:10...
10:30...
10:50...
11:10...
11:30...
11:50...
12:10...
12:30...
12:50...
1:10...
1:30...
1:50...
2:10...
2:30...
2:50...
3:10...
3:30...
3:50...
4:10...
4:30...
4:50...
5:10...
5:30...
5:50...
6:10...
6:30...
6:50...
7:10...
7:30...
7:50...
8:10...
8:30...
8:50...
9:10...
9:30...
9:50...
10:10...
10:30...
10:50...
11:10...
11:30...
11:50...
12:10...
12:30...
12:50...
1:10...
1:30...
1:50...
2:10...
2:30...
2:50...
3:10...
3:30...
3:50...
4:10...
4:30...
4:50...
5:10...
5:30...
5:50...
6:10...
6:30...
6:50...
7:10...
7:30...
7:50...
8:10...
8:30...
8:50...
9:10...
9:30...
9:50...
10:10...
10:30...
10:50...
11:10...
11:30...
11:50...
12:10...
12:30...
12:50...
1:10...
1:30...
1:50...
2:10...
2:30...
2:50...
3:10...
3:30...
3:50...
4:10...
4:30...
4:50...
5:10...
5:30...
5:50...
6:10...
6:30...
6:50...
7:10...
7:30...
7:50...
8:10...
8:30...
8:50...
9:10...
9:30...
9:50...
10:10...
10:30...
10:50...
11:10...
11:30...
11:50...
12:10...
12:30...
12:50...
1:10...
1:30...
1:50...
2:10...
2:30...
2:50...
3:10...
3:30...
3:50...
4:10...
4:30...
4:50...
5:10...
5:30...
5:50...
6:10...
6:30...
6:50...
7:10...
7:30...
7:50...
8:10...
8:30...
8:50...
9:10...
9:30...
9:50...
10:10...
10:30...
10:50...
11:10...
11:30...
11:50...
12:10...
12:30...
12:50...
1:10...
1:30...
1:50...
2:10...
2:30...
2:50...
3:10...
3:30...
3:50...
4:10...
4:30...
4:50...
5:10...
5:30...
5:50...
6:10...
6:30...
6:50...
7:10...
7:30...
7:50...
8:10...
8:30...
8:50...
9:10...
9:30...
9:50...
10:10...
10:30...
10:50...
11:10...
11:30...
11:50...
12:10...
12:30...
12:50...
1:10...
1:30...
1:50...
2:10...
2:30...
2:50...
3:10...
3:30...
3:50...
4:10...
4:30...
4:50...
5:10...
5:30...
5:50...
6:10...
6:30...
6:50...
7:10...
7:30...
7:50...
8:10...
8:30...
8:50...
9:10...
9:30...
9:50...
10:10...
10:30...
10:50...
11:10...
11:30...
11:50...
12:10...
12:30...
12