

Time to Select Your Spring Shoes



This shoe is certainly good value at a low price. The style is new and pleasing. Double soles. Cash price a pair \$2.50. Similar style to above, in button vici kid. Pair \$2.35.

Step in and let us fit you with a pair of our popular Foot-Schulze "Maid-Well" Shoes. All new stock. You can have the new high toe—the latest swing—the proper tip—the military heel—the newest fancies in pattern—or you may select the more modest types for young or old. All of our Foot-Schulze Shoes are made with double tips, all leather counter and soles. Every pair guaranteed satisfactory.



This dainty shoe is the proper thing for spring wear. The upper is a beautiful chrome patent leather. Sole is well-sewed. Just the proper walking thickness. Cash price pr. \$3.50.

Many styles from which to choose
\$1.85, \$2.00, \$2.25, \$2.35, \$2.50
\$2.75 to \$3.50

We Offer a Big Cash Saving on Every Pair

New Oxfords

Just put on our shelves the first shipment of new spring Oxfords. We would like you to see them. Priced

\$2.00, \$2.50
\$2.75 a pair



\$2.75
A shoe that is trim and dainty. Has a fine matt top. The upper stock is a fine vici-kid. The soles are well-sewed, soft and flexible. Our Cash price, a pair \$2.75

Underwear Special

For Men and Women
50c cotton Vests or Drawers..... 35c
\$1.00 to \$1.25 cotton Union Suit 72c
\$1.25 wool Vests or Drawers..... 75c
\$1.95 to \$2.25 wool Union Suit \$1.39

Pure Food Grocery Department Cash Economy Prices Prevail

The best Brooms on the market at 35c-45c-55c each; 16-oz. bottle, pure Tomato Catsup, 20c; Wadco Baking Powder, 1-lb. can, 20c; our Special Blend Coffee a lb., 27c; in 5-lb. lot, a lb. 25c; Magnolia Blend—a usual 40c Coffee, our price a lb., 32c; Matches, a box, 4c; 50c sack, prepared Pancake Flour, 40c; 60c sack, pure Buckwheat, 45c; best High Patent hard wheat Flour, Carnation and High Flight brands, per sack, \$1.35; 6 bars White Laundry Soap, 25c; 6 10-oz. bars of Naptha Borax Soap, 25c; Full Cream Cheese a lb., 20c.

Dry Granulated Beet Sugar, 100 lbs., \$5.35 Pure Cane Sugar, 100 lbs., \$5.50

Umpfrey & Mackin

The Cash Economy Store

GARDENING TO SUIT CONDITIONS

Many Risks to Those Who Use Haphazard Methods.

Caution as to risks in the vegetable growing business, in many ways so profitable in Oregon, formed part of an interesting lecture to visiting farmers at the Oregon Agricultural College short course.

"I want to caution you as to the risks involved," said Prof. A. G. B. Boquet. "Certain things should be taken into consideration in vegetable gardening in many parts of the United States. There are risks to climate, risks of markets, risks of diseases and pests.

"Risks of market cannot be controlled entirely, though cooperation is going to be a tremendous thing for us in the future. Risks of weather conditions must also be considered. Frost will spoil fruit and if you have four or

five acres of tomatoes, you have a good example of the risk of frost.

"A vegetable man can grow two or three crops, sometimes four or five, on one piece of land in some years. The quick cash sales are a feature offsetting to a great degree the risks of the business. Our markets here are limited; the state will stand only a certain amount of vegetables at a time on the market. Therefore planting should be limited and the vegetables grown should be high class. A great many of those now grown are second class.

"In Oregon it is best under many circumstances for the vegetable grower to plant a variety, rather than specializing in one kind. Individual shipments are disadvantageous to the man specializing in one vegetable in Oregon, because of competition. Rapid transportation is essential.

"As to the variety of vegetables to plant, figure out your market first and

then grow accordingly. The man growing vegetables should read literature on vegetable growing. Every farmer should have a library for his needs. I do not believe in too many farm papers but he should have a few of the right kind for his purpose. We have a few vegetable papers. We have published a bulletin on vegetable growing in Oregon, but the edition is now exhausted."

Notice to 6th Co., C. A. C., O. N. G.

Every member of 6th Co., C. A. C., is hereby ordered to be present at the Army not later than 7:30 p. m. Feb. 7, 1913, for Regular Annual Inspection. All government property, as well as state property, must be in the lockers. Any failure to meet with these requirements will be met with court martial.

By order of
HARRY K. METCALF,
Capt. Commanding 6th Co.,
C. A. C., O. N. G. j23-f6c

The Shoe for Women Who Want a Snug Fit

WE have just received a 500 pairs of the famous Utz & Dunn shoes for ladies. Remember, this firm specializes in Ladies' fine shoes, thereby making style, fit and durability an absolute certainty. And last but by no means least, the prices are right, ranging from

\$2.75 to \$5.00

We have them in Patent, Swede, Gun Metal and Nu-Buck. Black, White and Tan. Seeing is knowing. Come and see

POWELL & CO.

The Store for All the People POST OFFICE CORNER



PASSES AWAY AFTER LONG ILLNESS

Rev. C. H. Wallace Was One of Pioneer Circuit Rider of Willamette Valley.

Rev. C. H. Wallace, after several months' confinement to the bed, died at 11 o'clock this morning at the home of his son, J. C. Wallace. For several weeks he had taken scarcely any nourishment and none at all for more than two weeks. His vitality after years of poor health was remarkable. Up to within a week ago his mind was clear and he discoursed cheerfully with visitors.

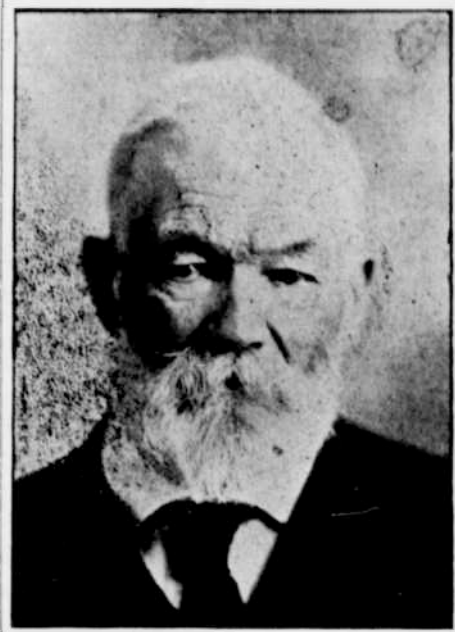

THE LATE REV. C. H. WALLACE

Rev. Wallace was one of the pioneer preachers of the valley and talked entertainingly of the old circuit days when there were no pretentious church edifices, when congregations were small and scattered. The struggle on the part of the pioneer christians to maintain what organization and buildings they had were as vivid to him at time of death as they were when he administered to them nearly a half century ago.

Rev. Wallace covered the circuit from Salem to Ashland, services being held in some 70 school houses, 50 church buildings and a dozen or more public halls. During his pastorate he officiated at some 300 weddings. Owing to a breakdown in health four years ago he retired from the work and he and his wife, disabled through a serious fall three years ago, lived quietly with their children here.

C. H. Wallace was born in Howard County, Missouri Sept. 3, 1831. Ann E. Veatch was born in White County, Illinois, Sept. 14, 1834. They were married in Schuyler County, Missouri, Nov. 11, 1852, and came across the plains by oxen. Mrs. Wallace survives and is 78 years of age. The couple celebrated their 60th anniversary in November of last year.

The surviving children are S. E., John, C. W., and Mrs. S. B. Mors of this city; A. W. Wallace of Portland; Minor Wallace of Summer Lake; W. L. Wallace of Creswell. Mrs. L. F. Woolley, a daughter, died six years ago.

People in the News

President-elect Wilson has advised some of his closest friends that, to personally investigate conditions in the Philippines and Alaska, he will visit those countries at the end of the extra session of congress.

Sir Edward Grey, in the house of commons, announced that the British government as yet had reached no decision on the question of resuming negotiations for the ratification of the Anglo-American arbitration treaty.

Professor McMurray of Columbia college urged the adoption of corporal punishment, which is forbidden now in New York schools, in his report to the committee which has been making a searching investigation of the school system.

Twenty years in San Quentin prison was the sentence pronounced upon Carl Riedelbach, who appeared in Los Angeles November 19 last, grotesquely masked, and terrified 200 police officers with an infernal machine.

Governor Sulzer of New York signed a bill incorporating the Harriman research laboratory, founded by the widow of Edward H. Harriman. The laboratory will devote its time and money to the discovery of cures for cancer and consumption.

President Taft, in his farewell speech to the Ohio Society of Washington vigorously attacked the bill now pending in congress proposing autonomy and independence in eight years for the Philippines.

The squabble over the so-called lieulands, consisting of valuable timber holdings in northern California, which resulted in the resignation of L. R. Glavis, secretary of the state conservation commission, took a new turn when it became known that F. C. Dezendorf, special agent of the department of the interior, is conducting a quiet investigation into the whole affair.

Get your "House for Rent" and "House for Sale" signs at The Sentinel office.

ANLAUF BROTHERS HAVE INVENTION FROM WHICH THEY EXPECT FORTUNE

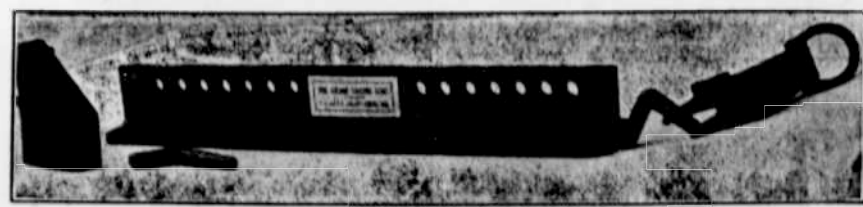

ANLAUF LOGGING BUNK, KNOCKED DOWN

P. A. and F. J. Anlauf of Curtin have invented a logging bunk which they have good reasons to believe will bring them a fortune. Being close to the lumber business all their lives their thoughts naturally turned to an invention to do away with the unsafe, cumbersome and dangerous methods used to hold logs onto wagons and cars. Their invention is the result of years of thought and study and they believe it a perfect piece of mechanism for the purpose.

The bunk is adaptable to logging wagons or cars and embodies adjustable

chock blocks for supporting the logs. The locking pins are tapered and easily removed in changing the position of the blocks. The bunk is always free from dirt and chips, thereby giving a firm and stable foundation at all times, and is adapted to either round or square timber. The chocks being removable there is nothing over which the timbers must be lifted in unloading. The bunk is simple, strong and requires practically nothing for upkeep. The cost of manufacture is so low that the owners of the patent expect it to immediately come into general use.

FEW FIRES OCCUR DURING YEAR 1912

ONE MOST SERIOUS TO OCCUR IN MANY YEARS.

Fire Department in Excellent State of Organization and Well Supplied With Modern Equipment.

(Continued from first page.)

On the fourth Monday of each month the captains of the three divisions call their members together and when the weather permits give a systematic drill, practicing running with the cart, locating the various hydrants, testing the hydrants to see if they are in working order, condemning all defective hydrants found, caring for apparatus, etc. Attendance of all members at these business and drill meetings is obligatory and if a reasonable excuse is not presented, a fine of 50c is imposed for each absence.

There are three hose carts housed in the three fire stations. That of the east company, for which a new cart and house was provided in 1912, is located on East Tenth Street near the Brown Lumber Co.'s plant; that of the central division in the city hall on Sixth Street; that of the west division on Pacific Highway near West Main Street. The company is also provided with a modern chemical engine in charge of the central company.

Fire Chief Brund is greatly interested in securing an electric fire alarm system similar to that in use at Corvallis.

The present officers of the company are: Chief, Andrew Brund; secretary and treasurer, Worth Harvey; captain central division, Frank Woodruff; assistant captain central division and manager chemical engine, James Atkinson; captain west division, Fay Allison; captain east division, Ed. S. Newcomb.

BREEDING WOULD INCREASE OUTPUT OF DAIRY PRODUCTS.

"Better care and breeding would greatly increase the present output of dairy products without even increasing the number of cows," said E. R. Stockwell of the dairy department of the Oregon Agricultural College recently.

"The direct loss is not the only loss in the use of inferior sires, as the offspring of such sires will continue to be inferior from generation to generation. The solution to the problem is to get good sires and then test their progeny and thus weed out all which do not come up to the proper standard.

"The dairyman who has a large herd can well afford to invest in a good sire. It is estimated that the improvement in six heifer calves will pay the cost of an average good dairy sire. The small farmer, however, is confronted with the difficulty of making the investment, but this should be done through cooperation.

"Communities where small dairies are maintained should purchase a sire as a community animal. Some of the southern states are doing this now with very good success. They district each county into blocks in each of which a bull is maintained for two years. At the end of that time if the animals have proved good, they are exchanged for some other sire in another block. In this way the expense is kept down to a minimum. I believe strongly in the community cooperative system of breeding in dairy districts."

Resolutions of Condolence.

Whereas, death has visited the home of our beloved brother, H. K. Metcalf, and taken from him his companion, wife, and mother of his little children, leaving his home desolate and dreary, without a companion to aid or

comfort, thus casting over the home of the brother, a shadow of gloom and despair, and whereas, our hearts go out to him in sympathy;

Therefore, Be it resolved by the members of Juventus Lodge No. 48, Knight of Pythias, that we extend to Brother Metcalf and to his little children our profound sympathy and regard in this, the sad hour of their bereavement, and

Be it further resolved, that as a token of respect and the high regard that we have for Brother Metcalf, that a copy of these resolutions be entered upon the minutes of this Lodge, a copy be sent to Brother Metcalf and that a copy be published in one of the papers of the city.

H. J. SHINN,
JAMES HEMENWAY,
F. J. BARTEL,
76c

SOCIETY

Euterpean Club Meets.

The Euterpean Club held an interesting meeting at the home of Oliver Veatch Friday evening. The program was given over largely to the songs of Carrie Jacobs Bond, who has achieved much fame as a composer and publisher of songs during recent years. Mrs. Bond recently visited Portland and entertained vast audiences in that city with her delightful folk songs and pleasing personality. The program follows:

- Paper.....Carrie Jacobs Bond
- Miss Neva Perkins
- Solo, Just a Wearyin' for You.....Bond
- Mrs. Chas. Adams
- Paper.....Carrie Jacobs Bond
- Miss Blanche Veatch
- Solo, A Little Pink Rose.....Bond
- Miss Leah Perkins
- Paper.....Madame Nordica
- Mr. Worth Harvey
- Solo, Of Thee I'm Thinking, Margaretta.....Helmund
- Miss Esther Anderson
- Solo, But Why?.....Knight Logan
- Miss Dessa Harms
- Solo, Goodbye.....Tosti
- Miss Ursula Lockwood
- Mrs. Chas. Adams was unanimously elected secretary in place of Miss Grace Lilly who has moved to Salem.

Dainty refreshments were served by the committee in charge, Misses Blanche Veatch and Ursula Lockwood.

Mrs. J. H. Stoneberg entertained the members of the R. & N. of A. Needle work Club at her pleasant home on North H Street Tuesday afternoon, Jan. 28. An interesting meeting was enjoyed and a three-course luncheon served. The first course was served in the parlor, after which the guests were invited to the dining room, where a long table was spread, and the other two courses served. Those present were Mesdames Hall, Baker, Wilson, Hemenway, Miller, Monroe, Venske and Stoneberg.

Miss Verna Hawkins entertained her Sunday School class at dinner Sunday. After the meal games were played. Those present were Julia Brokus, Freda Awbrey, Helen Price, Luella Knowlton, Hazle Stephens, Ellen Parker, Earle Colwell, Tommy Eby.

Miss Maude Lamson entertained the Christian Endeavor Friday evening. After a successful business meeting refreshments were served, consisting of cookies and lemonade.

Miss Lottie Veatch of this city and Thos. A. Richmond of Eugene were married in the latter city Monday. The wedding was a quiet affair and friends of both parties were taken by surprise. The couple will make their home at St. Johns.

CHURCH NEWS

Services at the Christian Science Hall every Sunday at 11 and Wednesday evening at 7:30. All are welcome.

Dr. Kir... Soothe's ir... stops chronic... lieves tickl... Take no o... used. Buy i...

H. H... DRAYIN... promptl... They ha... handling... and sim... Feed B... Vault in... All kinds of... Phone No. 7...

For a spr... lain's Limb... the pain, re... soon restore... condition. 2... sale by all de...

Southern P... COTT... South Bou... No. 13... 2.1... No. 15... 6.5... No. 16... 3.1... No. 17... 7.5...

W. S. Skel... ley, Ind., say... for the reli... Kidney Pill... vance attack... sharp pains t... hardly strai... Foley Kidne... me." New...

O. & S... E. BOUND... No. 1... A.M. Mts... 7.30... 7.50... 7.50... 8.40... 8.50... 9.05... 9.15... 9.45... Two extra tr... Cottage Grove S... p. m. returning... p. m. Subject to cha... All outward f... no agent will b... Stage leaves F... Monday, Wedne... Freight will n... R. R. Depot arr... on next train fr... time to permit...

There is f... for colds t... Remedy. It... lieves the h... aids expect... system to a... sale by all d...

NATURE... In the ple... enticing r... age, bot... springs in... tains.

Drink it t... Dr... CAL-A-POO... is a mira... to any o... waters of... Recommen... cians of... Rheumat... afflictions... and all f... and Blo... people "h... have ben... ailments... Testimon... Sold by dr... cases dir... Write for... CALAPOOY... The cond... Water... by its use... direct.

HOTEL CA... IS OPE... Famous l... apooya n... Cottage (S... cific.) S... reasonable... hot wat... rooms... etc., will... quest.

CALAPOOY... COTTA... Conductor... Nebr., on B... N. W. Ry... Kidney Pill... Foley Kidne... tory results... any one affli... They are s... Store. Time is m... a dollar in... all the live... Sentinel.