New Houston Hotel
Sixth and Everett Sts., Portland, Ore.
Four blocks from Union Depot. Two blocks from New Postoffice. Modern and fireproof. Over 100 outside rooms. Rates 75c to $2.00.
CHAS. G. HOPKINS, Manager.

WHEN IN
SEATTLE
TRY THE **FRYE**
SEATTLE'S LARGEST HOTEL
Only three blocks from Depots and Docks. Opposite City Hall Park and Court House.
THE FINEST DOLLAR ROOM IN AMERICA
With detached bath, 1 person, $1.00 $1.50
2 persons, $1.50 $2.00
With private bath, 1 person, $2.00 $2.50 $3.00
2 persons, $3.00 $3.50 $4.00
"When in Seattle Try the Frye"

Hotel Rowland
One hundred and sixty-five Rooms, all Modern improvements; free phones on every floor.
Rates: 75c to $1.50 per day: $2.50 to $5.00 per week.
Opposite Courthouse, 2 blocks from Postoffice. Fire Proof. S. P and Oregon Electric pass door.

BEAUTIFUL RUGS
Are made from your OLD CARPETS. Rag Rugs woven all sizes. Mail orders receive prompt and careful attention. Send for booklet.
NORTHWEST RUG CO.
E. 8th and Taylor Sts. Portland, Or.

We Want Your
BEANS
We Pay Cash. No Commissions
HEIDENREICH CO.
74 Front St., Portland, Ore

THE VOGEL PRODUCE CO.
Will guarantee you top market prices at all times for your Veal, Hogs, Poultry, Eggs, Butter, Hides, Etc. If you have not shipped to us, try us.
113 Front, PORTLAND, OR.

SHERIDAN-BECKLEY COMP'Y, Inc.
Produce Brokers.
Cash buyers in local and car lots.
HOGS, VEAL, EGGS — Write for Shipping Tags and Price List. No Charge or Commissions — APPLES, Potatoes, ONIONS
126 Front Street,
PORTLAND, - - OREGON
Reference: Hibernia Savings Bank.

SHIP Veal, Pork, Beef, Poultry, Butter, Eggs and Farm Produce.
to the Old Reliable Everding house with a record of 46 years of Square Dealings, and be assured of TOP MARKET PRICES.
F. M. CRONKHITE
5-47 Front Street Portland, Oregon

ELECTRIC MOTORS
Bought, Sold, Rented and Repaired
WALKER ELECTRIC WORKS
Burnside, cor. 10th. Portland, Ore.

Bigger Pay for You.
Behnke-Walker Business College, Portland, Ore., largest in Northwest, trains you in all business courses. Enroll any time. Free Catalog.

Her Versatility.

No one is more versatile than a smart woman, and we suppose those White House pickets who have been whiling away their dull hours in jail cells engaging in rough-and-tumble fights with male guards and colored lady prisoners will soon be at large again, earnestly presenting the crying need of woman's gentle influence in our public life.—Ohio State Journal.

"What did Bill do when you told him you wanted him to dance at the german?"

"He took French leave."—Exchange.

Impossible to Sleep.

Drummer (just arrived)—Is this a wide-awake town?

Hotel Clerk—You bet it is. Wait till you hear the cats tonight.—Boston Transcript.

MURINE Granulated Eyelids, FOR YOUR EYES
Sore Eyes, Eyes Inflamed by *Sun, Dust* and *Wind* quickly relieved by Murine. Try it in your Eyes and in Baby's Eyes. No Smarting, Just Eye Comfort
Murine Eye Remedy At Your Druggist's or by mail, 50c per bottle. **Murine Eye Salve**, in Tubes 25c. *For Book of the Eye* — Free. Ask **Murine Eye Remedy Co., Chicago**

HIDES, PELTS, CASCARA BARK, WOOL AND MOHAIR.
We want all you have. Write for prices and shipping tags
THE H. F. NORTON CO. Portland, Ore.; Seattle, Wn.

WANTED, TURKEYS
for THANKSGIVING and CHRISTMAS trade. Write for prices. Ship us your Veal, Hogs, Poultry, Eggs, Hides and Cascara bark. Top prices and fair treatment.
CLEASBY-HANSON CO.
115 FRONT ST. PORTLAND, ORE

WE WANT YOUR
Poultry, Veal and Hogs
HIGHEST MARKET PRICE
NO COMMISSION
PROMPT RETURNS
HENNINGSEN PRODUCE CO.
18-20 Front St. Portland, Ore.

STATE NEWS IN BRIEF.

Wednesday night the Allen hotel, of Tillamook, was raided and 150 quarts of whisky were seized by the deputy sheriff and the district attorney.

Joseph McDonald Stewart, a rancher aged 30, was shot and killed Monday night in a duel with a neighbor, W. E. Butler, aged 53, on the latter's farm, on the Brownsboro road, two and a half miles from Eagle Point.

The apple growers of the Dallas vicinity, who are members of the Polk County Fruitgrowers' association, have been packing their product the past week, and several carloads are ready for the Eastern markets.

No rise in price will be made by the Pendleton motion-picture theaters because of the war tax, the managers announce. Each customer will pay his own tax and tickets will be issued by the picture houses for this purpose.

The Eugene Fruitgrowers' association Wednesday received a carload of cull appes from Rogue River vallley. It is expected that a number of similar shipments will be received later. The apples are to be manufactured into vinegar.

The bond election in the various precincts of the north unit irrigation district at Madras carried by a large majority in favor of the irrigationists. All of the precincts officially heard from indicate a majority in favor of the bonds of 90, standing 237 for bonds and 147 against.

Governor Withycombe has appointed Charles Wendt, of Baker, and William Hanley, of Burns, as members of the Advisory Livestock Brand Adjustng board, created by the last legislature. Jerry Snow, brand inspector at the Union Stockyards, of North Portland, acts as ex-officio member of the board.

D. G. Horn and J. L. Sparretorn are attempting to raise funds with which to build the grade of a spur from Bonanza to the new Klamath Falls Municipal Railway being built from Klamath Falls to Dairy by Robert E. Strahorn, and a considerable sum for that purpose is already in sight, according to J. O. Hamaker, United States commissioner, of Bonanza.

"Scores of letters come to the office of the State Fish and Game commission asking us to extend the hunting and fishing seasons," said State Game Warden Shoemaker, who was in Salem this week. "The commission has power to close a season at any time, but it has no power whatsoever to extend either a fish or game season. Only the legislature may do that," he said.

Reports of the death of several head of livestock from rabies have been received at the county agricultural agent's office in Redmond during the past week. Coyotes infected several hogs, two of which died. In case when cows are bitten, requests for methods of treatment have been received. There is little that can be done unless the owner is on hand at the time the animal is infected. No cure of a case of rabies is on record.

A robber 25 years old entered the First National bank at Springfield at 9:40 Tuesday morning, drew two revolvers on the bank force, and, demanding money, got away with $405 in currency. When the demand was made Charles L. Scott, president of the bank, opened the doors to the cashier's quarters and invited the intruder in. He went in, grabbed a roll of currency, ran from the bank and disappeared on a bicycle.

The Public Service commission has decided to hold a hearing on the application of the Portland Railway, Light & Power company for abolition of commutation tickets and transfer privileges and also for a 15 per cent increase in freight rates on its interurban lines. The proposed tariffs, which were to have become effective October 30, will be suspended pending the hearing.

Shipment of Hood River apples is increasing daily. While sales agencies had difficulty in securing refrigerator cars 10 days ago, freezers are now available. Shipments of local fruit, however, are 16 cars short of last year, when on October 30 a total of 339 carloads had been shipped. Up to Wednesday the Apple Growers' association had shipped 174 carloads of fruit, while the Fruit Growers' Exchange had shipped four cars.

The Lincoln Trust company, of Spokane, has deposited with Superintendent of Banks Sargent in Salem, $50,000 worth of securities as the first trust company outside of the state to comply with the provisions of the new trust company act. The company contemplated selling securities in this state and have no branch office, but will have an agent in Portland. Under the act the company is to be examined by the state superintendent and comply generally with all the terms of the law.

Frank Eugene Davis and William Harvey Beeman, who were examined by the Astoria exemption board several weeks ago and exempted until October 15 on account of physical disability, were re-examined this week and certified as eligible for military duty.

Rex Tuft and a boy named Smith, both of Grants Pass, Or., were killed near Central Point Tuesday night on the Pacific Highway. Their automobile lost a rim off a front wheel, plunged to the ditch, turned a somersault over the fence and threw the occupants to their death.

SAGE TEA BEAUTIFIES AND DARKENS HAIR

Don't Stay Gray! It Darkens So Naturally that Nobody can Tell.

You can turn gray, faded hair beautifully dark and lustrous almost over night if you'll get a 50-cent bottle of "Wyeth's Sage and Sulphur Compound" at any drug store. Millions of bottles of this old famous Sage Tea Recipe, improved by the addition of other ingredients, are sold annually, says a well-known druggist here, because it darkens the hair so naturally and evenly that no one can tell it has been applied.

Those whose hair is turning gray or becoming faded have a surprise awaiting them, because after one or two applications the gray hair vanishes and your locks become luxuriantly dark and beautiful.

This is the age of youth. Gray-haired, unattractive folks aren't wanted around, so get busy with Wyeth's Sage and Sulphur Compound to-night and you'll be delighted with your dark, handsome hair and your youthful appearance within a few days.

This preparation is a toilet requisite and is not intended for the cure, mitigation or prevention of disease.

By the Size of It.

A minister confided to his old friend that he was considering an invitation to another parish at a marked increase in salary.

"What I do not know for sure is that this is really a call."

"Call, dominie? It's a command."—Christian Register.

Among the Latinists.

"What is the meaning of 'in medio tutissimus ibis?'"

"It means a middle course is safest. In other words, the middle man always gets his."—Exchange.

To keep clean and healthy take Dr. Pierce's Pleasant Pellets. They regulate liver, bowels and stomach.

I Made an Automobile Expert of This Man in Just Seven Weeks.
DO YOU WANT TO BE AN EXPERT
Automobile Driver
Automobile Repairman
Automobile Salesman
Gas Tractor Engineer
Stationary Engineer
and earn from $100 to $500 per month? If you have two hands and a common sense education, I can make you an expert in from six to eight weeks. I prove it by my "Free Trial." Write today for booklet and a letter from me that will make you a friend of mine from the start.
ADCOX AUTO AND GAS ENGINE SCHOOL,
388 Burnside Street, Portland, Ore.

SALTS IF BACKACHY AND KIDNEYS HURT

Stop eating meat for a while if your Bladder is troubling you

When you wake up with backache and dull misery in the kidney region it generally means you have been eating too much meat, says a well-known authority. Meat forms uric acid which overworks the kidneys in their effort to filter it from the blood and they become sort of paralyzed and loggy. When your kidneys get sluggish and clog you must relieve them, like you relieve your bowels; removing all the body's urinous waste, else you have backache, sick headache, dizzy spells; your stomach sours, tongue is coated, and when the weather is bad you have rheumatic twinges. The urine is cloudy, full of sediment, channels often get sore, water scalds and you are obliged to seek relief two or three times during the night.

Either consult a good, reliable physician at once or get from your pharmacist about four ounces of Jad Salts; take a tablespoonful in a glass of water before breakfast for a few days and your kidneys will then act fine. This famous salts is made from the acid of grapes and lemon juice, combined with lithia, and has been used for generations to clean and stimulate sluggish kidneys, also to neutralize acids in the urine so it no longer irritates, thus ending bladder weakness.

Jad Salts is a life saver for regular meat eaters. It is inexpensive, cannot injure and makes a delightful, effervescent lithia-water drink.

ACID POISONING!

The most eminent physicians recognize that uric acid stored up in the system is the cause of gout and rheumatism, that this uric acid poison is present in the joints, muscles, or nerves. By experimenting and analysis at the Invalids' Hotel and Surgical Institute in Buffalo, N. Y., Dr. Pierce discovered a combination of native remedies that he called An-u-ric, which drives out the uric acid from the system, and in this way the pain, swelling and inflammation subside. If you are a sufferer from rheumatism, backache, pains here or there, you can obtain Anuric, double strength, at any drug store and get relief from the pains and ills brought about by uric acid; or send Dr. Pierce 10c for trial pkg. Anuric which you will find many times more potent than lithia and eliminates uric acid as hot water melts sugar. A short trial will convince you. Send a sample of your water to Dr. Pierce and it will be tested free of charge.

Anuric is a regular insurance and lifesaver for all big meat eaters and those who deposit lime-salts in their joints.

MEAT CONTROL FIXED

Regulations Intended to Provide Fair Profit for Packer and Protection to Producer and Consumer.

Washington, D. C.—Appointment of J. P. Cotton, of New York, as head of the meat divison, which, after November 1, will direct the license control of the nation's packing and slaughtering industries, was announced Wednesday night by the food administration. Mr. Cotton will make his headquarters in Chicago.

Every phase of the meat industry, as well as the consuming public, will be represented on advisory committees now being organized.

"Regulations under the license are being formulated," says a food administration statement, "on the basis of a fair profit to the packer and protection for the grower and consumer. The division is not to fix the price at which the farmer sells his stock. It has, however, the duty of directing export purchases of beef and pork products and proposes to use this power to stabilize the price, to support remunerative prices to the farmer and, by the excision of speculation, to protect the consumer.

Car Shortage Hampers.

North Yakima—It is estimated by growers and shippers that the fruit shipments of Yakima valley were cut short 400 cars last week by reason of the car shortage. The apple movement is just now at its height. The shipments of the week before were more than 1100 cars, but last week they fell to 821 cars, with every warehouse and packing shed in the valley bursting with the product which the growers are now rushing to get under cover before cold weather overtakes them.

Issue Bulletin on Potatoes.

North Yakima — A potato bulletin will be issued from this city by the bureau of markets, United States department of argiculture, beginnnig this week. It will be prepared by Robert L. Ringer, representative of the department, who arrived here Monday. The bulletin will be for free distribution and Mr. Ringer is co-operating with J. N. Price, county agent, to give it as wide circulation as possible.

NORTHWEST MARKET REPORT

Wheat—Bulk basis for No. 1 grade: Hard white—Bluestem, Early Bart, Allen, Galgalus, Martin Amber, $2.05. Soft white—Palouse bluestem, fortyfold, White valley, Gold Coin, White Russian, $2.03. White club—Little club, Jenkins club, white hybrids, Sonora, $2.01. Red Walla — Red Russian, red hybrids, Jones fife, coppei, $1.98. No. 2 grade, 3c less; No. 3 grade, 6c less; other grades handled by sample.

Flour — Patents, $10.20; valley, $9.30; whole wheat, $10.40; graham, $10.20.

Millfeed — Spot prices: Bran, $30 per ton; shorts, $33; middlings, $41; rolledd barley, $55@57; rolled oats, $54.

Corn—Whole, $83 per ton; cracked, $84.

Hay — Buying prices, f. o. b. Portland: Eastern Oregon timothy, $27 per ton; valley timothy, $23@25; alfalfa, $22.50@24; valley grain hay, $20; clover, $20; straw, $8.

Butter—Cubes, extras. 44@44½c per pound; prime firsts, 43@43½c. Jobbing prices: Prints, extras, 48c; carloads, tons, 1c extra; butterfat, No. 1, 51@52c.

Eggs — Oregon ranch, current receipts, 52c per dozen; candled, 54@57c; selects, 58@60c.

Poultry — Hens, large, 18 @ 19c per pound; small, 17 cents; broilers 10 cents; ducks, 18@20c; geese, 10@12c; turkeys, live, 20@25c.

Veal—Fancy, 15@15½c per pound.

Pork—Fancy, 18½@19c per pound.

Vegetables — Tomatoes, 75c@$1.75 per crate; cabbage, 1½@2c per pound; lettuce, 50@75c per dozen; cucumbers, 40@60c; peppers, 9@10c per pound; cauliflower, 90c @ $1.60 per dozen; sprouts, 10c per pound; artichokes, 90c per dozen; horseradish, 9c per pound; garlic, 6@8c; squash, 1½c; pumpkins, 1c; carrots, $1.25@1.50 per sack; beets, $1.50@1.75; turnips, $1.50@1.75.

Potatoes—$1.50@1.75 per hundredweight; sweet potatoes, 3@3½c per pound.

Onions — Buying price: Oregon, $2.35, country points.

Green Fruits—Peaches, 75@85c per box; apples, $1@2; pears, $1.75@2.25; grapes, $1.25@1.65; casabas, 2c per pound; cranberries, $13.50 per barrel; quinces, $2.25@2.50 per box.

Hops—1917 crop, 25@27c per pound; 1916 crop, 17@20c.

Wool—Extra Oregon, fine, 50@60c per pound; coarse, 55@60c; valley, 55@60c; mohair, long staple, 55c.

October 31, 1917.

Cattle—	
Best beef steers	$ 9.50@10.00
Good beef steers	7.25@ 9.00
Best beef cows	6.50@ 7.25
Ordinary to good	4.00@ 5.50
Best heifers	6.50@ 7.50
Calves	7.00@ 9.50
Bulls	4.50@ 6.75
Stockers and feeders	4.00@ 7.25
Hogs—	
Prime light hogs	$15.75@15.85
Prime heavy hogs	15.65@15.75
Bulk	15.50@15.75
Pigs	13.50@14.00
Sheep—	
Yearlings	$12.50@13.00
Wethers	12.00@13.00
Ewes	8.50@10.50
Western lambs	14.00@14.50
Valley lambs	13.50@14.00

A Natural Fortification
If you catch colds easily, if troubled with catarrh, if subject to headaches, nervousness or listlessness, by all means start today to build your strength with
SCOTT'S EMULSION
which is a concentrated medicinal food and building-tonic to put power in the blood, strengthen the life forces and tone up the appetite.
No alcohol in SCOTT'S.

The imported Norwegian cod liver oil used in *Scott's Emulsion* is now refined in our own American laboratories which guarantees it free from impurities.
Scott & Bowne, Bloomfield, N. J. 17-13

Don't Merely Say Oatmeal—Say
"FORCE"

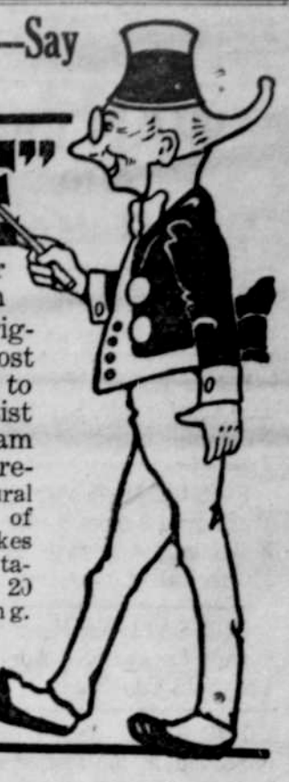

If you simply order "oatmeal" or "rolled oats," you may be given the ordinary kinds in which the original flavor of the oats has been lost in the excessive cooking necessary to make the food digestible. Insist then, upon "H. O."—the only steam cooked oatmeal—a process which retains all the natural delicious flavor of the oats, and makes it ready for the table with only 20 minutes cooking. At all grocers.

CUTICURA KILLS DANDRUFF
The Cause of Dry, Thin and Falling Hair and Does It Quickly—Trial Free
Anoint spots of dandruff, itching and irritation with Cuticura Ointment. Follow at once by a hot shampoo with Cuticura Soap, if a man, and next morning if a woman. When Dandruff goes the hair comes. Use Cuticura Soap daily for the toilet.
Free sample each by mail with Book. Address postcard, Cuticura, Dept. L, Boston. Sold everywhere. —Adv.

"Here's a substance which breaks down when exposed to light," remarked the chemist.

"That must be the stuff politicians are made of," observed the cynic.—

He—Why did you let me make love to you if it was hopeless?

She—I didn't know it was hopeless until I'd seen your method of making love.—Boston Transcript.

Mrs. Knagg—You should stop fiddling away your time.

Knagg—And you harping on one string.—Boston Transcript.

SHAKE INTO YOUR SHOES.
Allen's Foot-Ease, the antiseptic powder. Makes tight or new shoes feel easy. Relieves Corns, Bunions, Hot, Swollen, Tender, Aching Feet. Sold everywhere, 25c. Don't accept any substitute. Sample FREE. Address, Allen S. Olmsted, Le Roy, N. Y.

Alert for the Future.

"You've got a lot of weeds in your garden."

"Pretty fine weeds, too, don't you think?" rejoined Mr. Crosslots.

"Surely you are not nursing them along!"

"Yes sir. I've been finding out that so many new things are edible that I'm holding out to see whether science don't discover some way of frying the jimson or stewing the burdock."—Washington Star.

SUFFERING CATS! GIVE THIS MAN THE GOLD MEDAL

No humbug! Any corn, whether hard, soft or between the toes, will loosen right up and lift out, without a particle of pain or soreness.

This drug is called freezone and is a compound of ether discovered by a Cincinnati man.

Ask at any drug store for a small bottle of freezone, which will cost but a trifle, but is sufficient to rid one's feet of every corn or callous.

Put a few drops directly upon any tender, aching corn or callous. Instantly the soreness disappears and shortly the corn or callous will loosen and can be lifted off with the fingers.

This drug freezone doesn't eat out the corns or callouses but shrivels them without even irritating the surrounding skin.

Just think! No pain at all; no soreness or smarting when applying it or afterwards. If your druggist don't have freezone have him order it for you.

BLACK LEG LOSSES SURELY PREVENTED by CUTTER'S BLACKLEG PILLS
Low-priced, fresh, reliable; preferred by western stockmen, because they protect where other vaccines fail.
Write for booklet and testimonials.
10-dose pkg. Blackleg Pills, $1.00
50-dose pkg. Blackleg Pills, $4.00
Use any injector, but Cutter's simplest and strongest. The superiority of Cutter products is due to over 15 years of specializing in VACCINES AND SERUMS ONLY. INSIST ON CUTTER'S. If unobtainable, order direct.
The Cutter Laboratory, Berkeley, California

Sent Congratulations.

Long before the days of Directoire gowns, when appendicitis was still the most fashionable thing one could have, a friend of the late Senator Hoar was stricken down. For a time an operation was thought necessary, but it finally turned out that the trouble was not appendicitis at all—merely acute indigestion. Whereupon the venerable Massachusetts statesman sent this message of congratulation: "I rejoice that the difficulty lay in the table of contents rather than in the appendix."—Exchange.

The Slackers.

Visitor—And do you find people come in here during the week for peace and meditation?

Sexton—Aye, sir, that they do; why, I caught two of 'em in 'ere only last week.—Cassell's Saturday Journal.

FOUR WEEKS IN HOSPITAL

No Relief—Mrs. Brown Finally Cured by Lydia E. Pinkham's Vegetable Compound.

Cleveland, Ohio.—"For years I suffered so sometimes it seemed as though I could not stand it any longer. It was all in my lower organs. At times I could hardly walk, for if I stepped on a little stone I would almost faint. One day I did faint and my husband was sent for and the doctor came. I was taken to the hospital and stayed four weeks but when I came home I would faint just the same and had the same pains.

A friend who is a nurse asked me to try Lydia E. Pinkham's Vegetable Compound. I began taking it that very day for I was suffering a great deal. It has already done me more good than the hospital. To anyone who is suffering as I was my advice is to stop in the first drug-store and get a bottle of Lydia E. Pinkham's Vegetable Compound before you go home."—Mrs. W. C. BROWN, 2844 W. 12th St., Cleveland, Ohio.

VAUGHAN'S PORTABLE DRAG SAW
Cuts 20 Cords in 10 Hours
THE ORIGINAL. THE LIGHTEST. THE STRONGEST. HAS MANY IMITATORS, BUT NO EQUALS. Write for Information.
Vaughan Motor Works, 475 E. MAIN
PORTLAND, OREGON.