

Court Orders, May Term Circuit Court

Many Suits Settled Out of Court and Dismissed—Record To May 12.

Following are the court orders entered of record up to Friday, May 12:

Court Orders.
 R. S. & Z. Co. vs W. J. Gollnick. Default and judgment for Plff. for \$180.35, attorney's fee \$35, and costs.
 J. E. Patterson vs W. F. Kiel. Default and order of sale of attached property.
 R. S. & Z. Co. vs W. T. Davis. Default and order of sale of attached property.
 C. A. Ault vs J. M. Stubblefield et al. Default and order of sale of attached property.
 Dorothy M. McCulloch vs John A. McCulloch. Decree for temporary alimony, etc. of April 17 revoked.
 Thomas Morgan vs J. J. and Anna B. Weaver. Dismissed.
 W. J. Funk & Co vs J. J. and Anna B. Weaver. Dismissed.
 Burnaugh & Mayfield vs J. J. and Anna B. Weaver. Dismissed.
 C. A. McClaren vs W. P. and Pink Sarrett. Default and judgment for Plf. for \$203.33 and costs.
 E. T. Anderson vs Perry Blanchard. Settled and dismissed.
 Fred S. Ashley vs First Regular Baptist Church. Dismissed and attachment dissolved.
 Shell Mercantile Co. vs Laverty & Page. Settled and dismissed.
 J. A. Balter vs W. F. Rankin. Dismissed.
 S. D. Keltner vs J. J. Weaver. Settled and dismissed.
 Fred S. Ashley vs J. J. Weaver. Settled and dismissed.
 S. D. Keltner vs Edith B. Stubblefield. Settled and dismissed.
 E. R. Bowby vs W. A. Davis et al. Dismissed.
 Stockgrowers & Farmers National Bank vs Flora Milling Co. Judgment by default set aside.
 W. J. Funk & Co. vs L. W. Latrope. Default and judgment for Plff. for \$250.35, attorney's fee \$75 and costs. Sale of personal property approved, and sale of realty ordered.
 James Bloodsworth vs L. W. Minor. Default and judgment for Plff. for \$465.80, attorney's fee \$75 and costs. Order of sale of attached personal property.
 J. J. Chapman vs L. W. Minor. Default and judgment for Plff. for \$740.65, attorney's fee \$100, and costs. Order of sale of attached personal property.
 Stockgrowers & Farmers National

Bank vs Flora Milling Co. Default of Deft.
 Wallowa Nat. Bank vs W. J. Gollnick. Default of Deft. Judgment for Plff. for \$894.37, attorney's fee \$150, and costs.
 Joseph Meno vs Graves Bros. Demurrer to complaint sustained.
 W. J. Gollnick vs Edgar Marvin, sheriff. Dismissed. Judgment for Deft. for his costs.
 Geo. Hauser vs C. V. Christy. Settled and dismissed.
 Wallowa National Bank vs W. J. Gollnick. Motion of Deft. to apply \$399.99 of proceeds of sale of two horses claimed as exempt, denied.
 E. M. & M. Co. vs C. S. Haney et al. Decree and judgment for Plff. Chas. Scott vs Ben Jennings. Default of Deft. Judgment for Plff. for \$125, attorney's fee, \$50 and costs. Order of sale of attached personal property.
 F. D. McCully Co. vs Geo. Wolfe et al. Settled and dismissed.
 W. Al. Jones vs A. P. Kirkland. Default of Deft. Judgment for Plff. for \$5911.52, attorney's fee \$500, and costs.
 Geo. Fought vs Lead Mountain Mining Co. Default of Deft. Judgment for Plff. for \$198.40 and costs. Order of sale of personal property.
 McCully Mercantile Co. vs W. F. Kiel. Settled and dismissed.
 Houser & Eben vs H. D. Akins. Settled and dismissed.
 E. M. & M. Co. vs Leonard Baker and Calvin Smith. Default of Dfts. Judgment for Plff. for \$603.10, attorney's fee \$75 and costs. Order of sale of attached property.
 H. B. Starr vs Laverty & Page. Settled and dismissed.
 George Baker vs Tennessee Baker. Dismissed.
 State of Oregon vs Alvin Harris. Demurrer to indictment overruled.
 State of Oregon vs Henry L. Zumwalt. Verdict of acquittal.
 State of Oregon vs Wm. Willett. On application of Deft. cause continued for term.
 State of Oregon vs Arch Willett. On application of Deft. cause continued for term.
 State of Oregon vs Gideon Wolfe. By agreement of parties cause continued for term.
 State of Oregon vs Elijah Wolfe. By agreement of parties cause continued for term.
 Geo. Palmer Lumber Co., Grand Ronde Lumber Co., Nibley-Mimnaugh Lumber Co. vs Wallowa County. Settled and dismissed.
 W. Al. Jones vs A. P. Kirkland. On motion of Plff judgment heretofore entered set aside and annulled, and case dismissed without prejudice.
 Stockgrowers & Farmers National Bank vs Flora Milling Co. Decree of foreclosure.
 State of Oregon vs W. W. Win-

ings. Continued for the term. Trial set for first day of next term.
 Dorothy M. McCulloch vs John A. McCulloch. Decree of divorce granted plaintiff.
 Wallowa National Bank vs W. J. Gollnick. Order that sheriff pay proceeds of sale of livestock, \$885, to clerk to be applied on Plff's judgment State of Oregon vs W. B. Hunter and A. D. Hulse. Indictment No. 2 dismissed on motion of district attorney.
 Josephine Fisk vs Luther Lloyd. Court Reporter Hanna appointed to take and report testimony.
 Spaulding Mfg. Co. vs S. B. Conner. Settled and dismissed.
 A. F. Sheets vs Frank and Odell Marr. Settled and dismissed.
 State of Oregon vs Manuel Lopez. Deft. entered plea of not guilty to charge of assault with intent to kill. Placed under \$1000 bonds.

BEST FRUIT FOR WALLOWA COUNTY.

(Continued from front page.)
 good, and any of the standard varieties of blackberries, such as Kittatany, Rawton and Eldorado may be grown. Red Jacket and Champion gooseberries, and Bederwood, Warfield and Clark's seedling strawberries are also mentioned.

City and County Brief News Items

Japalac and varnish stains at Keltner's.
 Next Monday is the last day of school.
 Hon. Turner Oliver of La Grande was here on court business Thursday.
 Miss Jessie Robertson has rented the Maxwell cottage on East Main street.
 Brighten up—use Sherwin-Williams & Co. paints. Sold at Keltner's hardware.
 Dr. N. Molter, who came here as a witness in the Harris case, returned to La Grande, Friday.
 Mrs. J. D. Halsey went to Lostine Friday, for a brief visit with Rev. W. S. Crockett and family.
 If you want good feed for your team and good treatment, come to White Front Barn. 97bt
 Comparatively new Russell 25 H. P. engine and double saw mill, gang edger, complete ready for operation, for sale. For particulars call on Enterprise M. & M. Co. 2b2
 Miss May Bothwell, who taught in the high school the past year, left Friday for her home in Lincoln, Nebr.
 Handsome new bronze and copper plate signs have been put on either side of the Wallowa National bank doorway.
 For soreness of the muscles whether induced by violent exercise or injury, Chamberlain's Liniment is excellent. This liniment is also highly esteemed for the relief it affords in cases of rheumatism. Sold by all druggists.
 Mrs. C. A. Ault returned Thursday from a six weeks visit at her old home in Texas and with her daughter Ethel, who is in the junior year at Baylor college. She stopped at El Paso on her way home for several days, and was in Juarez, the Mexican town just across the Rio Grande that was taken by the insurgents a few days ago. She was in the church that was destroyed in the final assault.
 Now is the time to get rid of your rheumatism. You will find Chamberlain's Liniment wonderfully effective. One application will convince you of its merits. Try it. For sale by all dealers.
 These are some of the bargains that cash buyers are getting at Ratcliff's: Genuine Mahogany Dresser, regular \$50 at \$30; Kimball piano, regular \$550 at \$418; latest improved New Home sewing machine, regular \$75 at \$40; all steel coil wire bed springs worth \$4.50 at \$3.00; genuine Edison Fireside Phonograph playing both 2 and 4 minute records for only \$22. Just Montgomery Ward's price and you save the freight. G. I. Ratcliff, the home furnisher.
 Sick headache results from a disordered condition of the stomach and can be cured by the use of Chamberlain's Stomach and Liver Tablets. Try it. For sale by all dealers.
 O. H. Brady, who went to the Yakima valley a few weeks ago, has leased a blacksmith and carriage shop at Zillah. Mrs. Brady and children have gone to Joseph to visit with her people awhile before moving to their new home.
 Dr. and Mrs. C. T. Hockett left Friday for Salem where Mrs. Hockett will remain for some time in hopes of benefiting her health by the change of climate. She has been quite ill for several weeks but is slightly better. The Doctor expects to return the first of next week.

You Must Admit We Have the Clothes



Leading With the High Grade SOPHMORE CLOTHES Strictly Hand Tailored in new Styles and Patterns



MILLER MADE

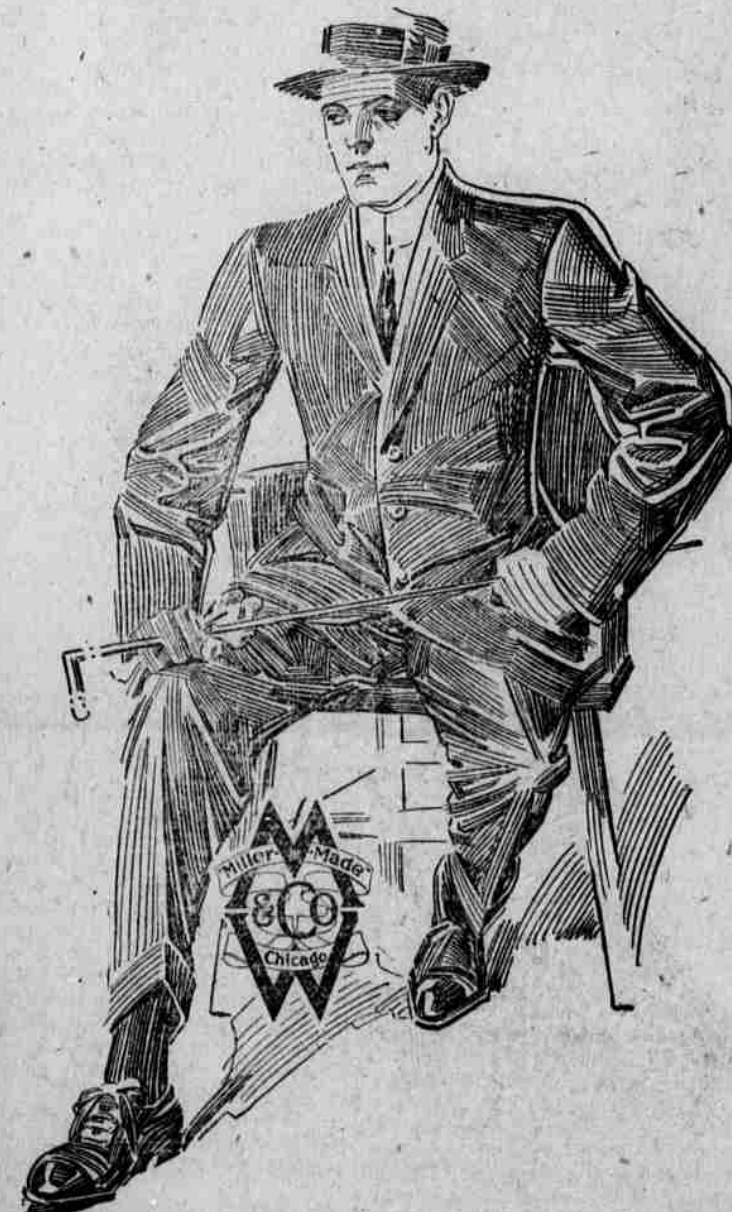

The Clothes You Will Eventually Buy

Becker Mayer

Moderate In Price Conservative In Style Strictly All Wool



Designed by Becker, Mayer & Co. Chicago

W. J. FUNK & CO.

THE QUALITY STORE

ALWAYS UP-TO-DATE

NEVER A MINUTE BEHIND

160 acres 10 miles from town, team, wagon, harness and 3 cows \$2500
 160 acres Good buildings; homestead one-fourth mile away \$2800
 280 acres 4 1/2 miles from town, irrigated, \$8400
 720 acres 7 miles from town, 500 acres irrigated, per acre \$35.00

80 acres timber \$1000
 Town lots on easy terms. Bargains in dwellings. Hotel property cheap

Best and Cheapest Fire Insurance, Burglary Insurance, Surety Bonds, Abstracts
W. E. TAGGART, The Pioneer Real Estate Man.
 ENTERPRISE, : : : OREGON

Ia Grande Iron Works.

D. FITZGERALD, Proprietor.

Foundry and Machine Shop. Casting, and Machine Work done on short notice.

WE ALSO MANUFACTURE FEED MILLS

Sawmill break down jobs promptly attended to

GIVE US A TRIAL

Bargain in Timber Land

Owing to ill health I must go away, and I offer for sale my timber land at Elk Mountain

280 Acres Good Saw Timber

Yellow Pine, Tamarack and Fir. Good soil, living stream year round. 15 miles from Enterprise. Good county road. \$6 an acre. Easy terms.

L. GRAVES, Enterprise, Oregon