

THE NEWS RECORD

(Twice-a-Week.)

AN INDEPENDENT NEWSPAPER

Formerly the Wallowa News, established March 3, 1899.

Published Wednesdays and Saturdays at Enterprise, Oregon, by THE ENTERPRISE PRESS

Office East side Court House Square

Entered in the Enterprise postoffice as second-class matter.

SATURDAY, MAY 22, 1909.

MURPHY AS SENATOR LANGDON.

By one of the most popular actors in the United States, a play is repeating his name in the character of Senator Langdon, in "A Gentleman from Mississippi." The play is having a great run in Chicago at the present time. Mr. Murphy is well remembered by older playgoers in the character of Maverick Brande in "A Texas Steer," one of the best of the Hoyt farces.

If you object to reading a story by installments, save the paper from week to week until "A Gentleman from Mississippi" is complete. It is not a long story and no one should miss the pleasure and instruction contained in it.

MONEY WASTED.

It is a big mistake on the part of the street committee to accept permanent crosswalks constructed below grade. The concrete walks will be looked upon as of right grade and other walks and even the street will be made to conform to them, thus throwing everything from the hotel to the fraternal building corner below grade in a few years. The result will be low places that will be standing pools of water during wet seasons. Another resulting inconvenience and annoyance will be the steps from one level to another. The walks should be taken out and rebuilt to grade. As they are it is \$160 of taxpayers' money worse than wasted.

This is the best time this city will ever see to secure a centrally located park. One fine opportunity was let go by last year; such negligence should not be repeated. The search for a suitable site for the Fourth of July celebration but emphasizes the necessity for a park.

Won't Slight a Good Friend.

"If ever I need a cough medicine again I know what to get," declare Mrs. A. L. Alley, of Beas, Me., "after using ten bottles of Dr. King's New Discovery, and seeing its excellent results in my own family and others, I am convinced it is the best medicine made for Coughs, Colds and lung trouble." Every one who tries it feels just that way. Relief is felt at once and its quick cure surprises you. For Bronchitis, Asthma, Hemorrhage, Croup, LaGrippe, Sore Throat, pain in the chest or lungs it's supreme. 50c and \$1.00. Trial bottle free. Guaranteed by Burnaugh & Mayfield.

Firs From Wallowa County.

From La Grande Star, Councilman Kreiger stated Tuesday that supplies of evergreens for the court house grounds would be secured in a few days. The firs and spruce to be set out will probably be brought from the Wallowa valley. The exact number to be used has not been definitely determined.

Branch Run Advertised.

From the La Grande Observer, Conductor C. G. Stacy has the run in place of Conductor Connors who is on the new mainline train. The Elgin run is now advertised, and the oldest man in point of service who wishes it will have the job after the 15 days of advertising are up.

Rev. I. W. Williamson's Letter.

Rev. I. W. Williamson, Huntington, W. Va., writes: "This is to certify that I have used Foley's Kidney Remedy for nervous exhaustion and kidney trouble and am free to say that it will do all that you claim for it." Foley's Kidney Remedy has restored health and strength to thousands of weak, run down people. Contains no harmful drugs and is pleasant to take. For sale by Burnaugh & Mayfield.

The Tablets relieved the ill feeling at once, strengthened the digestive functions, purified the stomach, liver and blood, helping the system to do its work naturally.—Mrs. Rosa Potts, Birmingham, Ala. These tablets are for sale by Burnaugh & Mayfield.

Chamberlain's Liniment.

This is a new preparation and a good one. It is especially valuable as a cure for chronic and muscular rheumatism, and for the relief from pain which it affords in acute inflammatory rheumatism. Those who have used it have invariably spoken of it in the highest terms of praise. Lame back, lame shoulder and stiff neck are due to rheumatism of the muscles, usually brought on by exposure to cold or damp, and are quickly cured by applying this liniment freely and massaging the affected parts. Success of the muscles, whether induced by violent exercise or injury, is delayed by this liniment. For sale by Burnaugh & Mayfield.

NOTICE FOR PUBLICATION.

Department of the Interior, United States Land Office at La Grande, Oregon, May 3, 1909.

Notice is hereby given that William W. Harris, of Enterprise, Oregon, who, on April 15, 1901, made Homestead Entry, No. 13433, Serial No. 04130, for the North-east quarter, Section 20, Township 1 South, Range 44 East, Will. Meridian, has filed notice of intention to make final five year proof, to establish claim to the land above described, before D. W. Sheahan, U. S. Commissioner at Enterprise, Oregon, on the 21st day of June, 1909.

Claimant names as witnesses: Samuel F. Face, Thomas E. Hudson, Marion L. Harris, of Enterprise, Oregon, and Samuel Wade, of Lostine, Oregon.

F. C. Bramwell, Register.

NOTICE FOR PUBLICATION.

Department of the Interior, United States Land Office at La Grande, Oregon, May 3, 1909.

Notice is hereby given that Samuel A. Gotter, of Enterprise, Oregon, who, on October 19, 1907, made Homestead Entry, No. 15631-Serial No. 04150, for W $\frac{1}{2}$ NE $\frac{1}{4}$, and W $\frac{1}{2}$ SE $\frac{1}{4}$, Section 22, Township 1 South, Range 44 East, Willamette Meridian, has filed notice of intention to make final commutation Proof, to establish claim to the land above described, before D. W. Sheahan, U. S. Commissioner, at Enterprise, Oregon, on the 21st day of June, 1909.

Claimant names as witnesses: Charles J. Sanborn, John E. Oster, J. H. Romine, Charles Thomas, all of Enterprise, Oregon.

F. C. Bramwell, Register.

NOTICE FOR PUBLICATION—ISOLATED TRACT.

Public Land Sale, Department of the Interior, U. S. Land Office at La Grande, Oregon, May 17, 1909.

Notice is hereby given that, as directed by the Commissioner of the General Land Office, under provisions of Act of Congress approved June 27, 1906 (34 Stat., 517), we will offer at public sale, to the highest bidder, at 10 o'clock a. m., on the 7th day of July, 1909, at this office, the following-described land: SW $\frac{1}{4}$ NE $\frac{1}{4}$ and SE $\frac{1}{4}$ NW $\frac{1}{4}$ Section 18, T. 1 N., R. 46 E. W. M., Serial No. 01910.

Any persons claiming adversely the above-described land are advised to file their claims, or objections, on or before the time designated for sale.

F. C. Bramwell, Register.
785 Colon R. Eberhard, Receiver

ENTERPRISE OPERA HOUSE



Watch for Next Announcement

"Careful Banking Insures the Safety of Deposits." Depositors Have That Guarantee at

WALLOWA NATIONAL BANK

OF ENTERPRISE, OREGON

CAPITAL \$50,000
SURPLUS \$50,000

We Do a General Banking Business. Exchange Bought and Sold on All Principal Cities.

Geo. W. Hyatt, President W. R. Holmes, Cashier
Geo. S. Craig, Vice President Frank A. Reavis, Asst. Cashier

DIRECTORS

Geo. S. CRAIG Geo. W. HYATT MATTIE A. HOLMES
J. H. DORRIN W. R. HOLMES

Home Course In Modern Agriculture

XV.—Breeding Live Stock

By C. V. GREGORY,

Agricultural Division, Iowa State College

Copyright, 1909, by American Press Association

THE science of breeding is very complicated, but there are some points that should be understood and followed by every farmer. No matter how well stock may be fed and cared for, if they do not have the inherited capacity to transform their feed economically into milk or beef or power they will always be "scrubs." On the other hand, poor feeding and care may make a scrub out of an animal which has the inherited ability to develop into something much better. To attain the best results breeding, feeding and intelligent care must go hand in hand.

Pure bred stock not only have the ability to make much more profitable use of the food given them, but they also add greatly to the appearance of the place. A pasture dotted with well bred, uniform calves, colts or sheep marks the owner as a progressive farmer. There is a great deal more pleasure, too, in caring for good stock than there is in vainly trying to get unprofitable animals into market condition.

The first thing to consider in starting in with pure bred stock is what

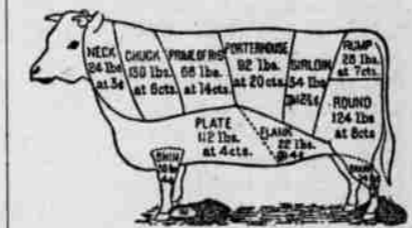

FIG. XXIX.—THE WAY A FAT BEEF ANIMAL IS CUT UP.
[Note the high prices of the back and loin.]

breed to select. Do not make a hasty choice, for nothing will ruin your chances of success more certainly than frequent changes from one breed to another. Select your breed with care and then stick to it. All the leading breeds have good points, and the matter of selection is more a question of individual preference than anything else.

In beginning with pure bred stock the best plan for the average farmer to follow is to purchase a pure bred male of the desired breed and proceed to grade up his herd. There are two principles of breeding that should be kept in mind in this work. The first is the old law that "like produces like." In the main this law holds good, and other things being equal, the offspring will resemble the parents. The second is the law of "atavism," or the tendency of the offspring to take after some remote ancestor. This is where the value of the pure bred sire comes in. His ancestors for generations have been animals of the same type as himself, and hence there is little chance of his progeny differing from this type to any serious extent. This long continued breeding along a certain line gives to the pure bred animal an ability to reproduce his type that the grade sire lacks. This ability is called prepotency.

Because of his great prepotency a pure bred bull when mated to grade cows has much more influence over the characters of his offspring than the mothers have. This is most strikingly shown when a polled bull is mated to horned cows. Nine out of every ten of the calves will usually be polled. It is the same with other characteristics—the ability to quickly turn corn into high priced beef or to use the feed for profitable milk and butter production.

Of course if the cows are pure bred also there is less chance of the calves resembling some inferior ancestor on their mother's side, and improvement will be more rapid and certain. The cost of an entire herd of pure breeds is very great, however, and profits will come more surely by the grading up plan. After this has been carried on for a time, so that the farmer has some experience in breeding and caring for high class stock, a gradual start in pure bred females may be made by buying a cow and calf or a few yearling heifers. As the offspring of these increase the number of pure breeds in the herd the grades can gradually be disposed of until an entire pure bred herd finally results.

In the selection of a sire to begin grading up a herd it is important that he be of the type which it is desired to reproduce in the offspring. The most important things to look for in a beef bull are constitution, form, quality and thick fleshing. Of these constitution is probably the most important, as a bull that is strong in this point will have the ability to sire a large number of rugged, healthy calves. Constitution is indicated by a deep, wide chest; large "barrel," giving plenty of room for the digestive organs; good sized nostrils and a large, clear eye. A point that must go with constitution is prepotency. Prepotency means the ability of a sire to reproduce his good points in his offspring. It is indicated by a heavy crest and a masculine looking head. A bull that has a fine, feminine appearing head will not be at all certain of producing good calves, even though he is a good individual himself. Constitution and prepotency are of

little account, however, unless the bull has the proper form. The fore and hind quarters of a beef animal are the parts that produce the priced meat. Great width all over the back, especially over the good spring of rib, plenty of depth and short legs are points that should be looked for. Long legged bulls are usually narrow and rangy. The legs are of little value as meat, so the shorter they are the better.

Quality is shown by fineness of hair, pliability of hide and not too much coarseness of shoulder, head and bone. An animal with good quality will furnish a better grade of meat, and there will be less waste in killing.

Thickness of flesh is one of the most important points to look for. By this is meant not fat, but the natural covering of lean meat. Fat can be put on during the feeding period, but lean meat cannot. An animal that is thickly muscled at the beginning of the feeding period will furnish a carcass that will be well marbled with streaks of fat and lean, while another on the same feed will put most of his fat on in the form of tallow.

These same points are the essential ones to look for in the selection of a ram or boar. Strong constitution, wide, deep, blocky form, fine quality and thick fleshing are just as important in these animals as in the bull. Of course it will be impossible to find an animal that is perfect in all points. If the females in your herd are badly lacking in any particular be sure to select a male that is especially strong there. On the other hand, a slight weakness on the part of the sire in a place where the females are especially strong may be overlooked. An animal that has any very serious faults, however, should not be considered for a moment.

Dairy bulls lack the fleshing and compactness that characterize beef animals. Low setness and extra width of back are not so essential. Constitution, as shown by a deep chest, wide on the bottom and a roomy barrel, is important. A clean head, smooth shoulder, fine limbs and pliable skin show the quality that is so necessary in a dairy animal. The most important point is prepotency. A strong chest, masculine head and large rudimentary teats are all indications of this. The best way to forecast a dairy bull's prepotency, however, is to look up the milk and butter producing records of his dam and granddams. A bull out of a high producing cow will almost certainly beget heifers that will be high yielders.

The most important points to look for in draft horses, which are the most profitable kind to raise on the farm, are power and endurance. Power is indicated by size, compactness and heavy muscling, especially in the hind quarters. Endurance is shown by a strong constitution and fine quality, especially of limbs.

Strict observance of these points in the selection of a sire of any kind will give you an animal that will in a few years bring about a great improvement in your herd. Pedigree should not be neglected entirely in picking out a sire. Its chief value is in showing that the animal is pure bred and that his ancestors were of the type which you wish to develop in your herd. To determine the latter point, however, requires a longer study of herd books than most farmers have time for. If you put the chief stress upon the individuality of the animal and file the pedigree away in a drawer where it can be referred to when necessary you will not go far wrong.

When you have found an animal of the desired type do not hesitate too

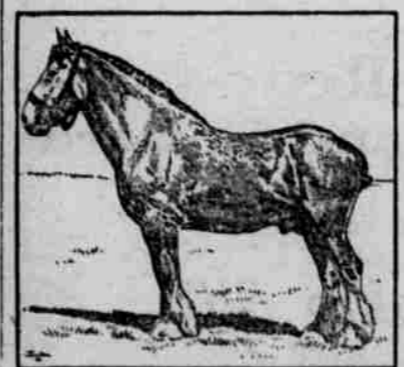

FIG. XXX.—A TYPICAL DRAFT HORSE.

long over the price. A hundred and fifty dollars may look like a big price to pay for a bull, but an increase of \$2 a head in the value of the calf crop will pay for him in two or three years. In many cases you may be able to join with two or three of your nearest neighbors in the purchase of a bull, thus not only saving money, but also obtaining a better animal than you would be able to secure otherwise. This applies with still more force to the purchase of a stallion. In many communities it is impossible to secure the services of a first class horse of any breed. In such a case if fifteen or twenty farmers will agree upon a breed and subscribe \$100 each a horse can be procured that will amply pay for himself in the increased value of his first crop of colts.

RESTORATION TO ENTRY OF LANDS IN National Forest. Notice is hereby given that the lands described below, embracing 220 acres, within the Wallowa National Forest, Oregon, will be subject to settlement and entry under the provisions of the homestead laws of the United States and the act of June 11, 1906 (34 Stat., 223), at the United States land office at La Grande, Oregon on June 22, 1909. Any settler who was actually and in good faith claiming any of said lands for agricultural purposes prior to January 1, 1906, and has not abandoned same, has a preference right to make a homestead entry for the lands actually occupied. Said lands were listed upon the applications of the persons mentioned below, who have a preference right subject to the prior right of any such settler, provided such settler or applicant is qualified to make homestead entry and the preference right is exercised prior to June 22, 1909, on which date the lands will be subject to settlement and entry by any qualified person. The lands embrace a tract of 155 acres situated in what will probably be, when surveyed, Sec. 16, T. 4 S., R. 48 E., W. M., bounded and described as follows: Beginning at a yellow pine tree 34 inches in diameter 44 links from the west bank of Imnaha River and 1.25 chains south of Mahogany Creek, extending thence N. 89° W. 22.80 chains; thence N. 52° W. 12.30 chains; thence N. 69° 45' W. 11.75 chains to the place of beginning, containing a hole 12 feet in diameter. Also, beginning at a hole 12 feet in diameter, thence N. 89° W. 22.80 chains; thence N. 52° W. 12.30 chains; thence N. 69° 45' W. 11.75 chains to the place of beginning, containing a hole 12 feet in diameter. Application of Mrs. A. H. Anderson, of Ely, Washington, who alleges settlement in 1906. Fred Dennett, Commissioner of the General Land Office, Approved April 9, 1909. Frank Force, First Assistant Secretary of the Interior.

If you want to feel well, look well and be well, take Foley's Kidney Remedy. It tones up the kidneys and bladder, purifies the blood and restores health and strength. Pleasant to take and contains no harmful drugs. Why not commence today? Burnaugh & Mayfield's.

ALL THE DAILY PAPERS, MAGAZINES AND THE National Weeklies at Coleman Brothers The Best Cigars, Confectionery and Fruit. Stationery Supplies of all kinds. First door east of Postoffice.

L. Berland, Dealer in Harness, Saddles, Chaps, Spurs, and Leather Goods of all descriptions. I will fit you out with the best goods for the least money. When in need of anything in my line, call and inspect my stock before purchasing. ENTERPRISE, OREGON

Did It Ever Occur To You That A Telephone in Your Home Provides safety, convenience, economy and pleasure, and makes your home life complete? Its cost is little, its benefits are manifold. Home Independent Telephone Co. Covering Union and Wallowa Counties

Summer Rates East During the Season 1909 via the Oregon Railroad & Navigation Co. OREGON SHORT LINE AND UNION PACIFIC RAILROAD from Portland, Seattle, Spokane, Tacoma, Walla Walla and all points on The O. R. & N. line To OMAHA and Return - \$60.00 To KANSAS City and Return - \$60.00 To ST. LOUIS and Return - \$67.50 To CHICAGO and Return - \$72.50 and to other principal cities in the East, Middle West and South. Correspondingly low fares. On Sale June 2, 3; July 2, 3; August 11, 12 To DENVER and Return - \$55.00 On Sale May 17, July 1, August 11 Going transit limit 10 days from date of sale, final return limit October 31st. These tickets present some very attractive features in the way of stopover privileges, and choice of routes; thereby enabling passengers to make side trips to many interesting points enroute. Routing on the return trip through California may be had at a slight advance over the rates quoted. Full particulars, sleeping car reservations and tickets will be furnished by any O. R. & N. local agent, or W. M. McMURRAY, General Passenger Agent, Portland, Oregon. J. G. HARMAN, Agent, Enterprise, Oregon.

LODGE DIRECTORY

I. O. OF ENTERPRISE LODGE, No. 113, EMERALD REBEKAH LODGE, No. 119 K. of P. 94. JUANITA TEMPLE, No. 7, Pythias Sisters.

MASONIC ENTERPRISE CHAPTER, No. 30, Royal Arch Masons, meets first and third Tuesdays of each month in Masonic Hall. All visiting Royal Arch Masons welcomed. J. B. OLMSTED, High Priest. D. W. SHEAHAN, Secretary.

WALLOWA LODGE, No. 82, A. F. & A. M., meets second and fourth Saturdays of each month in Masonic Hall. Visiting Stars are always welcomed. MRS. ELVA L. FRENCH, W. M. MRS. MARY E. STEEL, Sec.

M. W. A. EAGLE CAMP, No. 10497, M. T. M. DILL, Clerk. T. B. MOORE, Sec. No. 3442, R. N. of A.

W. O. W. ENTERPRISE CAMP, No. 10497, M. T. M. DILL, Clerk. T. B. MOORE, Sec. No. 3442, R. N. of A.

S. K. Clark Plumber & Steam Fitter Full line of plumbing material. Satisfaction Guaranteed Shop at Keltner's Hardware Store Leave Orders.

WE LEY DUNNAN, Stock Inspector for Wallowa County. JOSEPH, OREGON