

THE NEWS RECORD

(Twice-a-Week)
AN INDEPENDENT NEWSPAPER
Formerly the Wallowa News, established March 3, 1893.
Published Wednesdays and Saturdays at Enterprise, Oregon, by
THE ENTERPRISE PRESS
Office East side Court House Square
Entered in the Enterprise postoffice as second-class matter.

SATURDAY, MAY 1, 1909.

District E. L. Convention.

The La Grande District Epworth league convention will be held in Enterprise in June. The La Grande Epworth league district is co-extensive with Superintendent Gillilan's district. About 35 delegates will be in attendance. The dates now set are from June 24 to 27 inclusive, but those dates may be changed. Bishop Hughes may attend.

Woodlark poisoned wheat. It kills the squirrels. Buy it at Burnaugh & Mayfield's.

No. 3912.

REPORT OF THE CONDITION OF THE WALLOWA NATIONAL BANK, at Enterprise in the State of Oregon, at the close of business, April 28, 1909.

Resources.	Dollars.
Loans and Discounts	\$184,931.82
Overdrafts, secured and unsecured	1,221.71
U. S. Bonds to secure circulation	12,500.00
Banking house, furniture, and fixtures	12,800.00
Due from National Banks (not reserve agents)	27,277.79
Due from State Banks and Bankers	16.50
Due from approved reserve agents	10,559.45
Checks and other cash items	10.79
Notes of other National Banks	290.00
Fractional paper currency, nickels, and cents	209.75
LAWFUL MONEY RESERVE IN BANK, viz:	
Specie	13,096.90
Legal-tender notes	30.00
Redemption fund with U. S. Treasurer (5 per cent of circulation)	625.00
Total	\$238,813.71
Liabilities.	Dollars.
Capital stock paid in	\$50,000.00
Surplus fund	60,030.04
Undivided profits, less expenses and taxes paid	991.18
National Bank notes outstanding	12,500.00
Due to other National Banks	3,181.12
Individual deposits subject to check	106,919.08
Demand certificates of deposit	14,872.33
Certified checks	350.00
Total	\$238,813.71

State of Oregon, County of Wallowa, ss: I, W. R. Holmes, Cashier of the above named bank, do solemnly swear that the above statement is true to the best of my knowledge and belief.
Subscribed and sworn to before me this 29th day of April, 1909.
W. R. Holmes, Cashier.
Chas. Lockwood, Notary Public.
Correct—Attest: Geo. S. Craig, Geo. W. Hyatt, M. A. Holmes, Directors.

Mr. F. G. Fritts, Oneonta, N. Y., writes: "My little girl was greatly benefitted by taking Foley's Orino Laxative, and I think it is the best remedy for constipation and liver trouble." Foley's Orino Laxative is best for women and children, as it is mild, pleasant and effective, and is a splendid spring medicine, as it cleanses the system and clears the complexion. Burnaugh & Mayfield.

STALLION BOOKS.

Indispensable records for owners of stallions, description of mares, dates of service, time of payments and all necessary data, printed on good paper and strongly bound in boards with cloth back, for sale at this office, or sent postage prepaid on receipt of price, \$1.

RESTORATION TO ENTRY OF LANDS IN National Forest. Notice is hereby given that the lands described below, embracing 226 acres, within the Wallowa National Forest, Oregon, will be subject to settlement and entry under the provisions of the homestead laws of the United States and the act of June 11, 1896 (54 Stat., 223), at the United States land office at La Grande, Oregon, on June 22, 1909. Any settler who was actually and in good faith claiming any of said lands for agricultural purposes prior to January 1, 1906, and has not abandoned same, has a preference right to make a homestead entry for the lands actually occupied. Said lands were listed upon the applications of the persons mentioned below, who have a preference right subject to the prior right of any such settler, provided such settler or applicant is qualified to make homestead entry and the preference right is exercised prior to June 22, 1909, on which date the lands will be subject to settlement and entry by any qualified person. The lands embrace a tract of 155 acres situated in what will probably be, when surveyed, Sec. 16, T. 42, R. 45 E., W. M., bounded and described as follows: Beginning at a yellow pine tree 34 inches in diameter 4 1/2 links from the west bank of Ingham River and 1.29 chains south of Mabogony Creek, extending thence N. 89° W. 22.50 chains; thence S. 29° W. 12.50 chains; thence N. 69° 45' E. 23.50 chains; thence N. 59° 59' E. 48.40 chains; thence S. 89° E. 25 chains; thence S. 40° E. approximately 2 chains to Ingham River; thence also a west bank of river to a point due east of corner; thence W. to place of beginning. Variation 1° 15' E. Said tract was listed upon the application of John W. Johnson, of Fruita, Oregon. Also a tract of 81 acres in unsurveyed Sec. 26, T. 42 N., R. 45 E., bounded and described as follows: Beginning at a lone fir 5 feet in diameter where claimant's house bears N. 59° W. 5.75 chains extending thence S. 49° 13' E. 5.56 chains; thence S. 79° W. 41.50 chains; thence S. 60° W. 20.75 chains; thence N. 79° 40' E. 41.40 chains; thence S. 29° 45' E. 11.75 chains to the place of beginning. Listed upon application of Mrs. A. H. Appling, of Ely, Washington, who alleges settlement in 1896. Fred Bennett, Commissioner of the General Land Office. Approved April 9, 1909. Frank Pierce, First Assistant Secretary of the Interior. 6884

WALLOWA BRANCH TIMETABLE.

East bound	West bound
List an e from	
La Grande Stations	p.m.
9:45 Lv 0 La Grande	2:30 Arrv.
9:53 " 2.5 Island City	1:55 Lv.
10:00 " 8.3 A. tel	1:40 " "
10:10 " 12.3 Imbler	1:25 " "
10:20 " 20.9 Elgin	1:00 " "
p.m.	
11:25 " 23.2 Palmer Jct.	11:35 " "
11:30 " 25.7 Looking Glass	11:30 " "
a.m.	
12:45 " 47.1 Minam	10:30 " "
2:00 " 60.0 Wallowa	9:00 " "
2:45 " 67.8 Lexington	8:15 " "
3:45 " 78.0 Enterprise	7:30 " "
4:45 Arr 83.8 Joseph	7:15 " "
a.m.	

W. B. APPLIGATE.

Notary Public.
Collections made, Real Estate bought and sold and all business matters attended to. Call on or write me.
PARADISE, OREGON.

Home Course In Modern Agriculture

XII.—The Selection and Care of Farm Machinery

By C. V. GREGORY,
Agricultural Division, Iowa State College

Copyright, 1909, by American Press Association

THE methods of farming followed today are made possible only by the use of modern labor saving machinery. The farm hand of today needs brains more than muscles. The ability to handle a complicated machine successfully is more valuable than the power to do a hard day's manual labor.

With the coming of improved machinery the problem of what to buy and what to get along without has become a serious one. The farmer has more money tied up in machinery than in any one thing besides his land. Having too much machinery is nearly as bad as having too little. What is accurate is a wise selection. It is always well to do a little figuring before buying a new machine. Dividing the cost of the implement by the number of years it may be reasonably expected to last will give the amount that must be charged to depreciation each year. Add to this an allowance for repairs, storage and each year's share of the interest, and you will have the yearly cost of the machine. A little further figuring will show whether the benefit received from it in a year will warrant this cost.

Machinery may be roughly divided into five classes—tillage, planting, haying, harvesting and miscellaneous. Of the many tillage implements there are some that are absolutely necessary on any farm. Among these are the plows. For the farmer on a quarter section a sixteen inch riding plow will be all that is needed for the field work. In addition it may be well to have a cheap walking plow for plowing the garden, turning out potatoes and for use in case of an emergency. A gang plow requires too many horses to be practicable on the average 160 acre farm. On larger farms, where plenty of horses are available, a gang plow will save the time of an extra man. It is a good plan to have the plow supplied with two or three moldboards of different slants. A steep moldboard pulverizes the soil more and for this reason is a good thing to use on stubble land. On clover sod, however a longer moldboard should be used in order to lessen the draft.

One of the most important tillage implements is the disk. No other machine will pulverize the soil so quickly or thoroughly. The use of a tongue truck—a small two wheeled arrangement—under the rear end of the tongue is of considerable advantage in taking the weight off the horses' necks. Solid wheel disks pulverize the ground more thoroughly than spaders or cutways.

A good harrow is a necessity on any farm. The flexible type is best for all conditions, as it gets down into the hollows and rides over trash better than will a solid frame harrow. Spring tooth harrows, rollers and weedeaters all have their special uses, but can hardly be said to be necessary on the average quarter section.

Next in order come the cultivators, and there are so many styles of these that choosing is a difficult matter. The most important part of the cultivator is the shovels. A happy medium is struck in the six shovel type. The shovels on this can be run deep

enough to loosen the soil well the first two times over the field and can later be set shallow enough to avoid serious injury to the spreading roots. If you are in the corn business extensively enough to afford two sets of cultivators it is well to have special surface machines for the last two cultivations. Some companies make surface blades which can be attached in place of the shovels when so desired. In the hands of a careful man the two row cultivator does good and rapid work.

First in the line of planting machines come the seeders. While costing a little more at first, there is no better implement for sowing small grain than the disk drill. The disks cut through cornstalks and other trash, and the seed is deposited evenly and at a uniform depth. The resulting evenness of stand will cause an increased crop sufficient to pay the entire cost of the drill in a year or two.

In selecting a corn planter the run-ner type of furrow opener is preferable to the disk, since the latter is hard to guide. The essential point in planters, however, is the drop. If you are in the habit of grading your seed corn carefully so that the kernels are all about the same size the edge drop plates will give a more even stand than will the round hole drop. Planters in which the plates are turned by a chain from the axle and the wire used only to open the shoe are surer to drop every time than those in which all the work is done by the wire.

There are two haying implements that are absolutely essential, the mower and the rake. Be sure to pick a wide cut mower. Six feet is a good width. The extra draft amounts to little, and considerable time will be saved in going over the field. Where much hay is made the old way of raking in bunches and pitching it on to the wagon by hand is too slow and laborious. A much better plan is to rake the hay into windrows with a side delivery rake and gather it up with a hay loader. Where the hay is put in the barn a set of double harpoon forks will make short work of the unloading. If it is to be stacked some form of stacker will save a great deal of hard work.

The most important harvesting machine is the self binder. The binder is the most complicated machine on the farm and the one most likely to get out of order. In buying a binder simplicity of construction, ease of adjustment and handiness of oiling are important points to look after. A tongue truck is an attachment that should go with every binder. This is the only means of eliminating side draft that has yet been discovered. A tongue truck is rather expensive, but so are sore shoulders and necks on the horses at harvest time.

Where much stock is kept the corn binder is a necessary implement. By cutting a large share of the corn and using it as fodder or silage much feed is saved that would otherwise be wasted. About 40 per cent of the entire feeding value of the corn plant is in the stalk. When these are left standing in the field the greater part of this feed is wasted. The shocked fodder may profitably be run through a shredder before feeding. This will husk the corn and leave the stalks in the best shape to be fed or used for bedding.

One of the most important of the miscellaneous implements is the windmill. No farmer can afford to pump water for his stock by hand when the wind will do it for nothing after the mill has once been put up. In erecting a windmill be sure that it is put on a high enough tower so that surrounding trees or buildings will not cut off the wind. A mill which is geared back so that the wheel makes three revolutions or so to one stroke of the pump will run in a lighter wind than will the straight geared type. A three legged tower is just as strong as a four and considerably cheaper.

A machine that is almost indispensable on a stock farm is the gasoline engine. The original cost of these engines is reasonable, and the amount required for fuel and repairs is small. With a gasoline engine to furnish the power to run a sheller and grinder feed can be cheaply and easily prepared for the stock. The engine will also saw wood. If you are fortunate enough to have any to saw, run the slage cutter, grindstone, separator, churu and washing machine. It may also replace the windmill as a source of power for pumping.

In selecting a gasoline engine be sure to get one large enough to do the required work easily, remembering at the same time that where much light work is to be done a small engine will do it with much less gasoline than will be used by a large one. This objection to a large engine can be overcome to a large extent by so arranging the work that several light machines may be run at the same time. The most reliable type of engine is the four cycle, in which there are two revolutions of the flywheel to one explosion. The water system of cooling is the most efficient, though air cooled engines are all right for light work.

Another necessary machine of the stock farm is the manure spreader. Not only does this save a great deal of work, but it also applies the manure more evenly and will cover a greater amount of ground with a given quantity of manure. There should be little wood in a manure spreader, since it rots out quickly.

People past middle life usually have some kidney or bladder disorder that saps the vitality, which is naturally lower in old age. Foley's Kidney Remedy corrects urinary troubles, stimulates the kidneys, and restores strength and vigor. It cures uric acid troubles by strengthening the kidneys so they will strain out the uric acid that settles in the muscles and joints causing rheumatism. Burnaugh & Mayfield.

His Attitude.

Slimson—Now, Willie, you knew you were lying to me at the time, but evidently you didn't have the moral courage to tell the truth. I want you to tell me just how you felt.

Willie—Well, papa, I guess I felt the way you act toward mother sometimes.—New York Life.

Chamberlain's Liniment.

This is a new preparation and a good one. It is especially valuable as a cure for chronic and muscular rheumatism, and for the relief from pain which it affords in acute inflammatory rheumatism. Those who have used it have invariably spoken of it in the highest terms of praise. Lame back, lame shoulder and stiff neck are due to rheumatism of the muscles, usually brought on by exposure to cold or damp, and are quickly cured by applying this liniment freely and massaging the affected parts. Stiffness of the muscles, whether induced by violent exercise or injury, is allayed by this liniment. For sale by Burnaugh & Mayfield.

His Fate.

There was a young fellow named Mike, Who decided to go on a strike, "In future all work," He cried, "I will shirk!" Now you see poor Mike hike down the pike. —Baltimore American.

Used by the Multitude.

Levy's Oregon Grape Compound. For general spring tonic. Sold and guaranteed by Burnaugh & Mayfield.

A Secret No Longer.

Marryt—So that great inventor is dead and his wonderful secret is lost—Newitt—Not at all. He told it to his wife just before he died. Marryt—Yes, that's what I mean—Catholic Standard and Times.

For dyspepsia, indigestion and loss of appetite take Levy's Oregon Grape Compound. Sold and guaranteed by Burnaugh & Mayfield, Enterprise, Oregon.

The Polka.

The polka dance was invented between 1830 and 1834 in Bohemia and obtained its name in Prague in 1835.

During the spring every one would be benefited by taking Foley's Kidney Remedy. It furnishes a needed tonic to the kidneys after the extra strain of winter, and it purifies the blood by stimulating the kidneys, and causing them to eliminate the impurities from it. Foley's Kidney Remedy imparts new life and vigor. Pleasant to take. Burnaugh & Mayfield.

Hairs.

Hairs are composed of scarf skin and are covered with thin, flat, overlapping scales, which is the reason why an eyelash or other hair in the eye irritates it so much.

Kills to Stop the Fiend.

The worst foe for 12 years of John Deye, of Gladwin, Mich., was a running ulcer. He paid doctors over \$400.00 without benefit. Then Buckley's Arnica Salve killed the ulcer and cured him. Cures Fever Sores, Boils, Felons, Eczema, Salt Rheum, Cuts, Corns, 25c at Burnaugh & Mayfield's.

What Happened.

The play was bad, the actors worse. And, tired of the jeers, The gas and electric lights went out And left the seats in tiers. —Detroit Tribune.

Foley's Honey and Tar is a safeguard against serious results from spring colds, which inflame the lungs and develop into pneumonia. Avoid counterfeits, by insisting upon having the genuine Foley's Honey and Tar, which contains no harmful drugs. Burnaugh & Mayfield.

The Limit.

"He's not very reliable, is he?" "I should say not. He's so crooked he can't even tell a straight lie."—Cleveland Leader.

Nature's Remedy.
Levy's Oregon Grape Compound. Enriches your blood. Regulates kidney and liver. Sold and guaranteed by Burnaugh & Mayfield, Enterprise, Oregon.

Don't Blame Her.

I did not know what ailed my girl— She never was cross before. No matter what I tried to say, It seemed to make her sore. Her pretty brow was furrowed deep: Her voice was harshly curt. 'Twas long before I found out why— Her shoes were tight and hurt. —New York Telegram.

If you have backache and urinary troubles you should take Foley's Kidney Remedy and strengthen and build up the kidneys so they will act properly, as a serious kidney trouble may develop. Burnaugh & Mayfield.

LODGE DIRECTORY.

I. O. O. F. ENTERPRISE LODGE, No. 103. EMERALD REBEKAH LODGE, No. 119.
K. of P. ENTERPRISE LODGE, No. 94. JUANITA TEMPLE, No. 7, Pythias Sisters.

MASONIC ENTERPRISE CHAPTER, No. 30, Royal Arch Masons, meets first and third Tuesdays of each month in Masonic Hall. All visiting Royal Arch Masons welcomed.
J. B. OLMSTED, High Priest.
D. W. SHEAHAN, Secretary.

WALLOWA LODGE, No. 82, A. F. & A. M., meets second and fourth Saturdays of each month in Masonic Hall. Visiting Masons welcomed.
J. A. BURLINGH, W. M.
W. C. BOATMAN, Secretary.

WALLOWA VALLEY CHAPTER, No. 50, O. E. S., meets first and third Saturdays of each month, in Masonic Hall. Visiting Stars are always welcomed.
MRS. ELVA L. FRENCH, W. M.
MRS. MARY E. STEEL, Sec.

M. W. A. EAGLE CAMP, No. 19497, M. W. A., W. A. Meets first and third Thursdays in each month, in new Fraternal hall. Visiting Neighbors always welcome.
J. W. RODGERS, Consul.
T. M. DILL, Clerk.
ANERIOD CAMP, No. 3542, R. N. of A.

W. O. W. ENTERPRISE CAMP, No. 535, W. of W. ALMOTA CIRCLE, No. 278, W. of W.

S. K. Clark

Plumber & Steam Fitter

Full line of plumbing material.

Satisfaction Guaranteed

Shop at Keltner's Hardware Store Leave Orders.

Nature Provides but one

California

It is the natural winter home of many thousand of the world's best people. Under the gentle influence of its mild winter climate, every amusement and recreation abounds. Such bathing, boating, fishing, driving; such picnics, parties and "jollifications."

GO TO

Los Angeles, Paso Robles Hot Springs, Hotel del Monte, Santa Barbara, Venice, Long Beach Santa Cruz, or a score of similar resorts and you will find health, congenial surroundings, hospitable associates, faultless accommodations and numberless attractions and conveniences.

The O. R. & N. Co.

Connecting with The Southern Pacific Co.

Make inexpensive round trip excursion rates to California. A six months stopover ticket Wallowa to Los Angeles and return is \$76 80

Corresponding rates are in effect to other points. We have some very distinctive literature covering California's winter resorts, and will take pleasure in giving you all of the information and assistance at our command.

For tickets, sleeping car reservations, etc., call on, telegraph or write E. T. Campion, Agent, Wallowa.

WM. McMURRY, GEN. AGENT. Portland, Oregon.



Gophers, Sage Rats and Prairie Dogs annually devastate our fields of growing grain. Their numbers may be greatly diminished by a systematic warfare upon them. "Woodlark" Squirrel Poison is the most reliable and destructive agent yet devised for their extermination. It is absolutely certain in its action and every kernel is warranted to kill. Climatic changes or moisture of the earth do not destroy its strength. It requires no mixing or preparation, and is always ready for use. No other is so good. Dealers will refund the purchase price if not as claimed. Pamphlet free. HOYT CHEMICAL CO., Portland, Oregon

L. Berland,

Dealer in
Harness, Saddles, Chapps, Spurs, and Leather Goods of all descriptions.

I will fit you out with the best goods for the least money. When in need of anything in my line, call and inspect my stock before purchasing.

ENTERPRISE, OREGON

Paints and Finishes for Every Home Use

This is the time to freshen up the home by doing the odd jobs of painting you have been planning. For the buggy, the furniture, for the floors and woodwork, for every paint purpose, we have the right finish.

ACME QUALITY

PAINTS, ENAMELS, STAINS AND VARNISHES

are each and every one scientifically prepared for specific uses. Remember—if it's a surface to be painted, enameled, stained, varnished or finished in any way, there's an Acme Quality Kind to fit the purpose. We can tell you what to use, how much to use and the cost. Ask us.

SEE OUR WINDOW DISPLAY
N. E. OAKES' and Plumbing Store

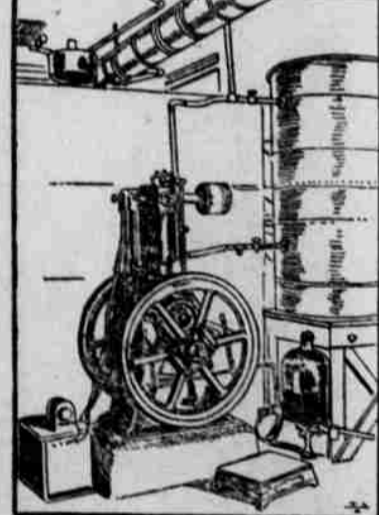

FIG. XXXI—A HANDY TYPE OF GASOLINE ENGINE.

enough to loosen the soil well the first two times over the field and can later be set shallow enough to avoid serious injury to the spreading roots. If you are in the corn business extensively enough to afford two sets of cultivators it is well to have special surface machines for the last two cultivations. Some companies make surface blades which can be attached in place of the shovels when so desired. In the hands of a careful man the two row cultivator does good and rapid work.