

ALL THE OFFICIAL NEWS OF WALLOWA COUNTY IN THE N-R

THE NEWS-RECORD

SUBSCRIPTIONS PAID BEFORE FEBRUARY 1, AT OLD PRICE, \$1.50

TENTH YEAR. NO. 44.

ENTERPRISE, WALLOWA COUNTY, OREGON, SATURDAY, JANUARY 30, 1909.

CITY OFFICIAL PAPER

Wants

Classified notices in this column, 1 cent a word each insertion in either News Record or Chieftain; 1 1/2 cents a word for same notice in both papers; special rates by the month or year.

FOR SALE.

PURE BRED White Langshan Hens. Mrs. Frank Reavis, Enterprise. 4412

Two thousand acres of choice level land in the Turlock irrigation District. This land is level, sandy loam and will grow anything from oranges to alfalfa. Sold on easy terms at \$75 to \$100 per acre. For further information and printed matter write to Cadwallader & Baker, Turlock, Cal.

WELL IMPROVED FAR. in high state of cultivation, 160 acres—80 acres of alfalfa, 50 acres in small grain, 25 acres of bottom land, with abundance of timber and running water. New house, new barn, granary, hog feeders and various out-buildings. Entire farm enclosed with hog-tight fence, woven and barb wire; abundance of irrigating water all paid for and deeded, \$60 per acre. Reasonable terms. On main road 1 1/2 miles from Joseph. See address or phone C. E. Vest, Enterprise. 491m

Billiard and Pool table, in good condition, with new cloth. Half price for cash, Burleigh & Boyd, attorneys.

BUGGY, second hand, in good condition, newly painted. Cheap. Inquire of Rodgers Bros.

WANTED.

Will pay cash for Rye, Beardless Barley and Blue stem Wheat. W. J. Funk & Co., Enterprise. 2nr

Second hand Farm Wagon. Address C. O'Neil, Enterprise, or see him at the Woman's Exchange.

TAKEN UP.

GRAY FILLEY, coming 2-years-old. Came to my farm, 11 miles north of Enterprise, about October 1. Owner can have same by proving property and paying charges. H. D. Crumpecker.

Woodmen of the World, Attention.

There will be a special meeting of the camp on Monday night, February 1st, in Fraternal hall. All those who expect to continue their assessments are requested to be present. By order of the Board of Managers. Chas. A. Ault, Clerk.

Read the advertisements.

WALLOWA TO PAY NO LARGER SHARE

EMERGENCY TAX MEASURE LEAVES ABOUT SAME AP-PORTIONMENT.

Salem, Jan. 28—The emergency tax bill authorizes the governor, secretary of state and treasurer to act as a board of equalization, with power to apportion the state tax among the counties according to what they find to be the true valuation. The effect of the measure will be to make practically no change in the proportion of state tax each county will pay.

Salem—Governor Chamberlain sent to the legislature Tuesday morning a special message advising immediate enactment of an emergency tax law to take the place of the act declared unconstitutional. In speaking of the matter the governor said that in his opinion it would be necessary for the legislature to frame and pass a bill either making a levy or authorizing the state board of apportionment to make a levy for the year 1909.

It is evident from this that Multnomah, Columbia, Tillamook, Douglas, Jackson, Josephine, Clackamas, Coos and Wallowa must pay the greatly increased tax which will be apportioned under the uniform levy based upon assessed valuations. The burden will fall upon the counties as a whole, for the state tax is a debt from the county to the state.

With 11 dissenting votes, members of the Clackamas county delegation in the house succeeded Tuesday in having passed their bill providing for an eight-hour workday in all manufacturing, mechanical, mercantile and other establishments operating continuously 24 hours.

Bills creating fully 200 new jobs, many of them on fat pay, have been introduced in the legislature, loading up taxpayers with more than \$1,700,000 salaries and expenses for the ensuing two years.

Representative Hughes, of Marion, has introduced in the house a bill making it possible for every county of the state to make its treasurer tax collector.

LOWEST COLONIST RATE MADE IN THREE YEARS

Portland, Jan. 28—"I simply had to stop telling my friends where I was going," said a man from Kansas City, recently, "for when I spoke of the Pacific Northwest everybody was so interested and wanted so much information that I wouldn't

have had any time left for my own business had I undertaken to get it for them. You have no idea how many people are looking in this direction."

Various commercial bodies of Oregon and Washington are planning to get out leaflets to be used as a letter of enclosure, emphasizing the wonderfully low colonist rates from the East—they are awaiting announcement of Atlantic coast and other points not yet decided by the passenger association of the trans-continental roads. The \$25.00 fare from Missouri river points, \$30.50 from St. Louis, and \$33.00 from Chicago is the lowest named for three years.

Revival In Joseph Methodist Church

Rev. W. L. McDiarmid To Begin Series of Meetings—Local and Personal News.

Joseph, Jan. 29.—Rev. W. L. McDiarmid, who has just completed a very successful revival at Wallowa is coming to Joseph, Saturday, to begin a series of meetings in the M. E. church. Mr. McDiarmid is a fine solo singer as well as a preacher of more than ordinary force.

Rev. A. L. Howarth has returned from the district conference at Hamersville.

Miss B. W. Taylor, a popular music teacher, gave a recital to the parents of her pupils, Thursday evening in W. E. Leffel's store room. It was a very enjoyable affair.

Mrs. F. J. Ingelhorn and child returned to her home at Orofino, Ida. Thursday morning, after an extended visit with her father, L. Hall, and other relatives. Her sister, Mrs. C. Jennings, accompanied her home.

Frank Kernan of the Imnaha was trading Tuesday in the city. The pupils of the seventh and eighth grades went out to Bert Knapper's, Wednesday night, to an old fashioned candy pulling.

Mrs. J. Rohrman returned Wednesday from a visit to outside points.

Mrs. Cutler of the Chesnimus was in town several days the past week. Born, to the wife of George Dawson, January 26, a daughter.

Representative J. P. Rusk, who had an attack of measles at the state capital, is convalescent.

A. Wurtzweiler returned Tuesday from Portland.

Miss Flora Keller and Eva Makin of Enterprise, visited over Thursday here with Mrs. L. Duncan.

Proceedings Of County Court

Long List of Claims Audited and Allowed—Heavy Peddlers' License.

[CONTINUED.]

Monday, Jan. 11, 1909. In the matter of fixing and determining the amount of license fee to be paid for the calendar year of

Table with 2 columns: Name and Amount. Includes John W. Kerns, salary Dec. 1908 (125.00), Kathryn DuFur, salary Dec. 1908 (90.00), Gene W. Hall, salary Dec. 1908 (90.00), John W. Kerns, stamps, Sept. Oct., Nov., Dec. '08 (2.35), Oren Wagner, partition in H. S. (155.10), Burnaugh & Mayfield, supplies (16.85), W. J. Funk & Co., tacks, duster (90), S. E. Combes, scrapers, stove poker (2.00).

LARGEST TAXPAYERS ON ROLL OF 1908

SIXTY-SEVEN INDIVIDUALS, COMPANIES OR FIRMS ASSESSED ABOVE \$15,000.

Following is a list of taxpayers, individual and company, that are assessed above \$15,000 on the 1908 tax roll:

- E. A. Anderson—\$16,720. W. H. Boyd, Sr.—\$15,225. G. W. Boier—\$16,855. Peter Baudon—\$123,400. W. A. Eiser—\$21,835. L. E. Caviness—\$27,910. Crossett Timber Co.—\$231,125. Mary J. Creighton—\$28,000. D. N. & R. Company—\$76,150. H. B. Davidhize—\$17,560. J. H. Dobbin—\$112,375. E. M. & M. Company—\$63,275. First Nat. Bk of Joseph—\$20,325. First Bank of Joseph—\$66,000. F. W. Falconer—\$23,450. W. J. Funk & Company—\$25,000. Grande Ronde Lum. Co.—\$82,335. Geo. Palmer Lum, Co.—\$90,090. J. F. Haun—\$48,880. C. L. Hartshorn—\$33,315. Jonathan Haas—\$22,660. Haas Bros.—\$25,965. D. B. Hendricks—\$19,000. M. E. Hotchkiss—\$16,210. Hanson Bros.—\$20,110. Joseph Mercantile Co.—\$25,000. L. C. Johnson—\$18,120. J. F. Johnson—\$16,825. Frank Kernan—\$18,750. L. Knapper—\$23,635. Jay Lewis—\$21,085. Longfellow & Arnold—\$21,100. Sam Litch—\$69,745. S. L. Magill—\$17,585. S. W. Miles—\$23,825. Polk Mays—\$19,225. Mrs. J. M. Mitchell—\$23,325. E. O. Makin—\$22,530. Wm. Makin—\$18,150. John McDonald—\$38,560. Hector McDonald—\$33,700. J. C. McFetridge—\$18,399. F. D. McCully—\$41,605. F. D. McCully Company—\$43,000. L. P. McCubbin—\$15,720. Nibley-Minnaugh Co.—\$19,000. O. R. & N. R. Co.—\$245,500. A. F. Poley—\$23,560. B. F. Poley—\$16,450. C. R. Pratt & Sons—\$20,500. R. S. & Z. Company—\$16,000. E. T. Roup—\$15,830. C. P. Ragsdale—\$58,940. Wm. Sherod—\$19,370. S. & F. Nat. Bank—\$34,700. Stickney & German—\$27,285. Somers & Campbell—\$15,035. R. F. Stubblefield—\$56,375. Wallowa Merc. Co.—\$38,000. D. W. Warnock—\$16,370. Samuel Wade—\$25,520. G. J. Wagner—\$15,700. Wallowa Nat. Bank—\$77,500. Aaron Wade—\$27,880. Wyatt & Brockman—\$20,325. Watson Bros.—\$23,750. W. W. White—\$24,065.

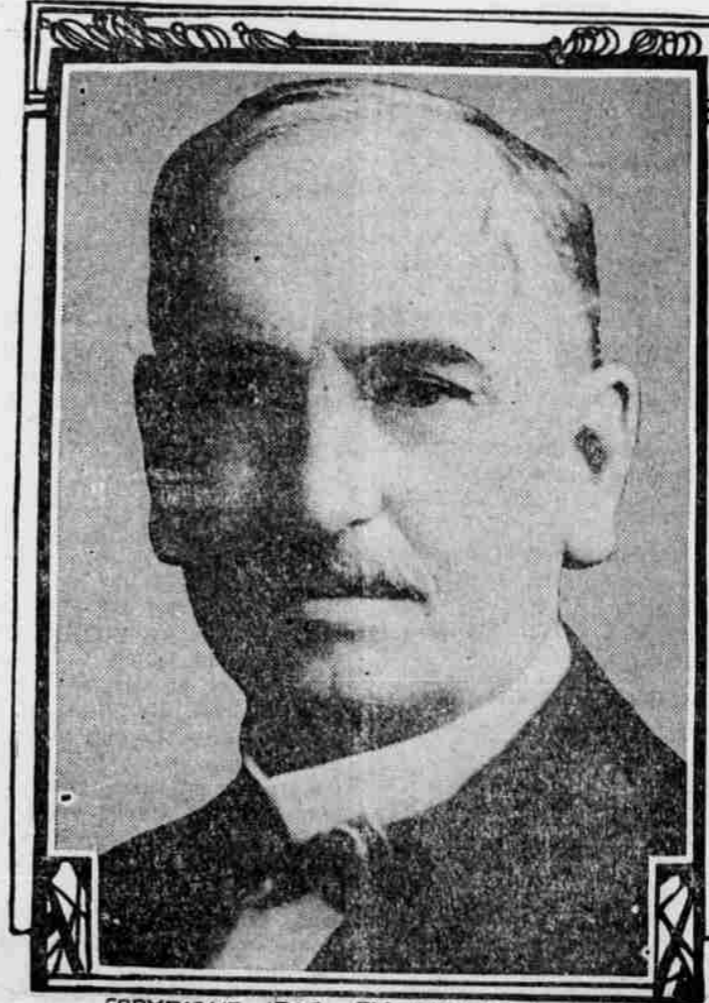

THEODORE E. BURTON, OHIO'S SENATOR ELECT.

Theodore E. Burton, the Ohio senator elect, is a product of the Western Reserve and probably has a larger personal acquaintance in the state than any other man. He prides himself on the fact that he can call more men in Cleveland by their first names than any one else in the city. He has a keen sense of humor and can tell a story with the best story tellers. He is long, lean and rugged, but his face is kindly, open and impressive of candor and dignity.

Table with 2 columns: Name and Amount. Includes Ella Daley, type writing exam. questions (10.74), The Enterprise Press, supplies (8.65), Sem J. Dorrance, fixing thimble in file (2.00), J. H. Hartshorn, hardware (2.70), The News Record, envelopes (50), W. E. Taggart, insurance premium (115.20), Penn Fire Ins. Co., insurance (72.00), Sun Ins. Office, insurance (72.00), E. B. Wheat, clock (16.00).

In the matter of report of J. H. Minnaugh, expert accountant: Report submitted by J. H. Minnaugh, and the same is duly audited, approved and ordered filed. It appearing from said report that the following ex-officials have failed to collect and pay to the county treasurer the following sums: J. A. French (71.00), J. M. Blakely (29.00). It is hereby ordered by the court that the county clerk immediately render the above named parties with itemized bills for the amount shown above, together with a certified copy of Journal entry. It is further ordered that the above named parties pay the county treasurer the above amounts within a reasonable time. In the matter of the allowance of miscellaneous bills against the county, and the issuance of warrants therefor: Said bills having been passed on and audited separately by the court, as appears from the signature of the court thereon, it is ordered that said bills be allowed and warrants issued for payment of same as allowed in classes and amounts as follows: High School Fund. W. C. Wilson, oiling floor (2.00), J. W. Kerns, salary Nov. 1908 (125.00), Gene W. Hall, salary, Nov. 1908 (90.00), Ivan Jackson, janitor 2 weeks Dec. (9.50), Kathryn DuFur, salary Nov. 1908 (90.00), Ivan Jackson, janitor Nov.

Advertisement for O. R. & I. CO. featuring the text 'It Might Be of Interest To You' and 'The People Who Do The Real Estate Business.' Includes details about property listings and contact information for Jordan & Pace.

Large advertisement for W. J. Funk & Co. with the headline 'The Early Bird Doesn't Get All The Snaps'. Lists various winter clothing items like coats, furs, and blankets at discounted prices. Includes the company name 'W. J. FUNK & CO.' at the bottom.