

ALL THE OFFICIAL NEWS OF WALLOWA COUNTY IN THE N-R

THE NEWS-RECORD

SUBSCRIPTIONS PAID BEFORE FEBRUARY 1, AT OLD PRICE, \$1.50

TENTH YEAR. NO. 40.

ENTERPRISE, WALLOWA COUNTY, OREGON, SATURDAY, JANUARY 16, 1909.

CITY OFFICIAL PAPER

Wants

Classified notices in this column, 1 cent a word each insertion in either News Record or Chieftain; 1 1/2 cents a word for same notice in both papers; special rates by the month or year.

FOR SALE.

Two thousand acres of choice level land in the Turlock Irrigation District. This land is level, sandy loam and will grow anything from oranges to alfalfa. Sold on easy terms at \$75 to \$100 per acre. For further information and printed matter write to Cadwallader & Baker, Turlock, Cal.

WELL IMPROVED FARM: In high state of cultivation, 160 acres—80 acres of alfalfa, 50 acres in small grain, 25 acres of bottom land, with abundance of timber and running water. New house, new barn, granary, hog feeders and various out-buildings. Entire farm enclosed with hog-tight fence, wove and barb wire; abundance of irrigating water all paid for and deeded, \$60 per acre. Reasonable terms. On main road 1 1/2 miles from Joseph. See address or phone C. E. Vest, Enterprise, 401m

Billiard and Pool table, in good condition, with new cloth. Half price for cash. Burleigh & Boyd, attorneys.

BUGGY, second hand, in good condition, newly painted. Cheap. Inquire of Rodgers Bros.

MONEY TO LOAN.

State school money to loan at 6 per cent on improved, patented farms. For particulars enquire of Colon R. Eberhard, attorney for Board, Joseph, 38b1m

WANTED.

Will pay cash for Rye, Beardless Barley and Blue stem Wheat. W. J. Funk & Co., Enterprise, 2tr

No Lights Until Monday Night

No lights until Monday night said E. J. Forsythe, Saturday. The ditch is repaired but the water will not be turned in until Monday to give the new bank time to settle.

STATE ASSEMBLY MEETS AT SALEM

BOWENMAN IS ELECTED PRESIDENT OF SENATE—McARTHUR SPEAKER OF HOUSE.

Governor's Biennial Message Read To Senate and House in Joint Session Tuesday.

Salem—Oregon's 25th legislature organized Monday according to the programme arranged in Portland last week. Temporary and permanent organizations were effected without unusual incident.

There was no opposition to Senator Jay Bowenman, of Gilliam, Sherman and Wheeler, for permanent president of the senate. W. H. Barry of Multnomah won out over S. L. Moorhead of Lane for permanent chief clerk.

C. N. McArthur's election as speaker of the house was made unanimous. The name of the caucus nominee was presented to the house by Campbell, chairman of the caucus.

Immediately after the machinery of the two houses was safely lodged in Republican hands, the election of the United States senatorship, which had been a suppressed subject up to that time, became a live question among Republicans, although no evidence of it was revealed in the official transactions of either body.

Will Oppose Chamberlain.

While it is too early yet to forecast what action will be taken in the Republican legislature against Chamberlain, it is easy to see that the governor will not win without a fight.

A move against the governor will be that of compelling him to resign the governorship should he be elected senator. Republicans regard the governorship as highly important in the event that Chamberlain should be elected owing to the unfortunate situation as to Secretary of State Benson, whose bad health is a general subject of discussion in the capital.

In the event of his death before Chamberlain should cease to be governor, Chamberlain would appoint Benson's successor as secretary of state. This successor, after Chamberlain became senator, would not only be secretary of state, but acting governor and control all the patronage of the combined board of governor, secretary of state and state treasurer.

Presidential Elector R. R. Butler, of Gilliam county, was chosen to carry the state Presidential vote to Washington, D. C. His mileage will amount to nearly \$900.

Governor Chamberlain's biennial message to the legislature was read in the house chamber at 1:30 p. m. Tuesday, the senate and house being in joint session.

Proposed Legislation Recommended by the Governor.

Strict observance of the direct primary pledge in the election of a United States Senator.

Uniformity of county taxation to make the state levy equitable.

Use of convicts on roads, earnings to go to their families' support or to the state.

More money for state fair premiums.

Creation of an insurance department.

Permanent settlement of the normal school problem.

Payment to Indian war veterans for horses used or lost in the campaigns.

No repeal of the railroad commission law.

Appointment of a commission on

(Continued on last page.)

Much Interest Is Taken In Revival

Crowds Attend Meetings at Lostine—Falconer Bros.' Sheep Camp Earned.

Lostine, Jan. 14.—Crowds are in attendance each night at the revival meeting held in the church. The singing is fine and Rev. Stevens is a very interesting speaker.

Prof. Smith was sick and unable to teach, Monday. Miss Fleenor of the lower grade, substituted.

Mrs. James Fitzpatrick returned Thursday from a visit at the home of her sister, Mrs. George Russell, of Swamp Creek. Her niece, Eula Russell, accompanied her home.

Mrs. Ross Faulkner of Enterprise is visiting Mrs. Alfred Fitzpatrick. One Hutchens went to the county seat Tuesday.

Bethel McKenzie enters high school at Enterprise this coming week.

Mrs. W. E. Smith was in Wallowa Tuesday on business.

Harry Cole of Hurricane Creek traded in town Thursday.

L. Hammaek, W. W. Winnings and Robert Griffith returned from Twin Falls, Ida. They disposed of three carloads of cattle.

R. B. Bowman, H. J. Martin, Sam Lisly start for the mountains Friday to do development work on their mine.

The Falconer Brothers sheep camp burned Wednesday night.

CHINOOK ARRIVES AND SNOW LEAVES

WARM SOUTHWEST WIND TURNS WALLOWA COUNTY WINTER INTO SPRING.

The Royal Chinook salmon is a Pacific Northwest product known the world around, yet for all its worth as the finest fish that ever was caught, and its great value in advertising the

Winer property here in town and will build in the spring.

Ivan Jackson, who was hurt in a friendly boxing match at the high school, is able to be around again. He slipped, and trying to prevent him self from falling, twisted his knee.

Mrs. George Boner and son were at Enterprise, Friday.

The Epworth League will give a social and install their officers Saturday evening at the M. E. church. A country wedding is to be a feature of the evening.

W. D. McCully was host of a sleighing party to Enterprise Monday night. They attended the Saxophone entertainment. Supper was

DEATH OF OREGON PIONEER WOMAN

MRS. MARY WOOD, WHO CROSSED THE PLAINS IN 1859, PASSES AWAY.

Mary E. Wood, whose maiden name was Mary E. Francis, was born in Pittsylvania county, Virginia, April 11, 1827, and died at Lostine, Oregon, on January 13, 1909.

Early in life she removed with her parents to Missouri, and on June 26, 1852, was united in marriage to George W. Boatman. By the death of her husband in 1855, she was left a widow with two small children—John B. and Marshall K. Boatman, and in 1859 in company with her two small sons and her brother, S. K. Francis, she crossed the plains and mountains by the ox-team route, riding most of the way on horseback and assisting in driving the stock which they brought with them, and settled in Alsea valley in what is now Benton county, Oregon, November 13, 1859, she was married to William H. Wood, who survives her at the age of 85 years. To this union one son was born, George D. Wood, residing at Lostine, Oregon. Accompanied by her husband and her two sons she came to Wallowa county in the month of October, 1881, locating near the town of Lostine, where the remainder of her life was spent.

The deceased in early womanhood became a Christian and united with the Baptist church and from that day lived a devoted christian and a consistent member of the church, displaying those qualities of womanly christian character which caused her to be honored and loved by all her neighbors and acquaintances.

The deceased is survived by her husband, William H. Wood, of Lostine, her brothers, S. K. Francis, of Enterprise, and John Francis of Missouri; her sister, Louise Pace, of Prairie Creek; and her two sons, Marshall K. Boatman of Enterprise, and George D. Wood of Lostine.

Card of Thanks.

To the kind friends and neighbors who assisted us in the care of mother during her illness, we extend heartfelt thanks. THE FAMILY.

Court House Notes

Judge Knowles will be here Tuesday to hold a session of circuit court, hearing motions, demurrers and cases requiring no jury.

County court has completed its work for the January term.

Mrs. L. Clarson of Wallowa has made application for naturalization papers so she can prove up on her homestead.

New Business Firm.

W. H. Taylor and C. S. Stiebritz have bought out the billiard and pool hall business of J. S. Mathews and will conduct a first-class place. Mr. Mathews expects to leave next week for Marshfield.

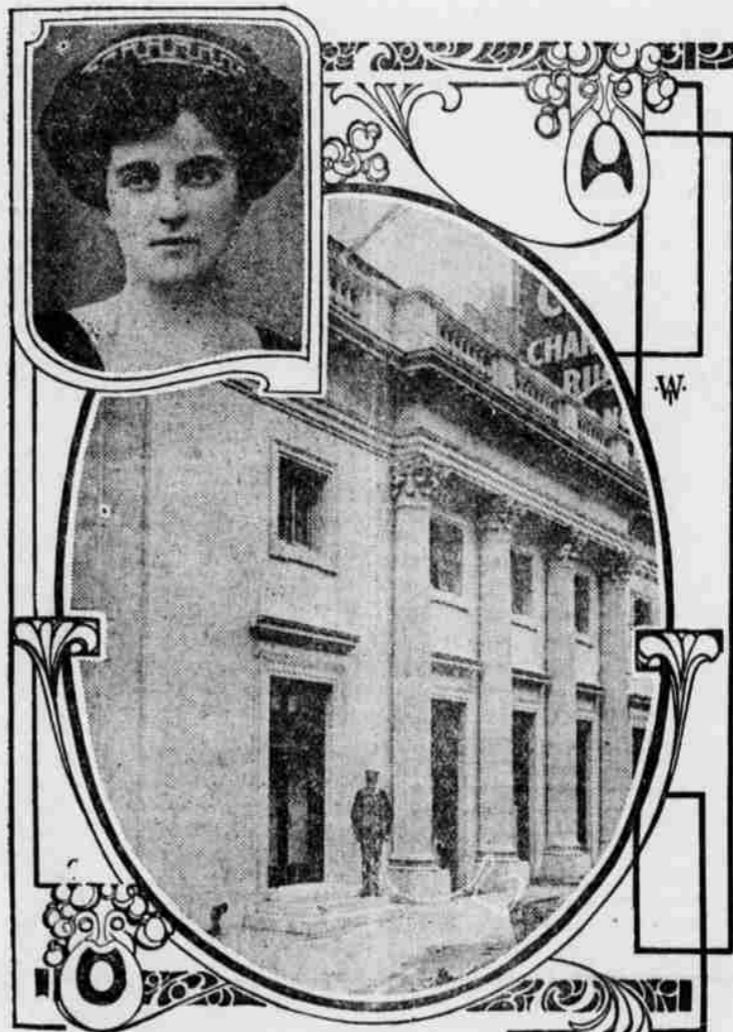

MAXINE ELLIOTT AND HER NEW THEATER.

Maxine Elliott, besides being rated as one of the most beautiful women on the stage, is the only actress in the world who has her own theater. The new Maxine Elliott theater in West Thirty-ninth street, New York, was planned by Miss Elliott and built under her direction. She invested a fortune in it and owns it in copartnership with the Shuberts. The playhouse has many entirely new features. It is probably the costliest theater of its size in the world.

land whose rivers it haunts, there is another chinook in this Northwest we think more of than the royal fish.

The genial southwest wind, warmed by the Japan current, fresh and balmy from wandering over tropic seas, the Loyal Chinook, arrived in Wallowa county Thursday, a day or two overtime, but here at last, and presto, in 24 hours the great mantle of snow, one to two feet deep, disappeared as by magic.

The day before the temperature was below zero, and stockmen were hurrying to and fro buying feed for their cattle and sheep on the winter range. The day after, outdoor work is a pleasure, and the cattle and sheep are feeding on the rich green grass of a thousand hillsides along the Imnaha, Snake, Joseph and their countless tributaries.

STOCK SHIPMENTS.

J. W. Emmons of Day Ridge brought out 30 fine shotes Friday and sold them to Dishman & Day. S. B. Warnock and H. W. Dorae helped Emmons bring the hogs to market in wagons.

Dishman & Day shipped two car loads of hogs from Enterprise Saturday, and Hotchkiss two Friday. The latter shipped three of hogs from Joseph Friday, and Harry Dowd shipped two cars of cattle Saturday.

JOSEPH

Joseph, Jan. 15.—At the last meeting of council R. I. Long, representing a company presumably composed of local capital, made inquiry in regard to a light franchise. He was told to bring in his franchise at the next meeting, and all others who want an electric light franchise have the same invitation. If a franchise is granted by council it will be submitted to the voters for approval at the April election.

W. L. Hewett has bought the Thos. Rich ranch of 160 acres at The Park and will move onto it as soon as possible. Mr. Rich has bought the Roy

The Early Bird Doesn't Get All The Snaps

Here are some pretty good pickings for the late ones. Lots of winter weather to come and we are selling Ladies' and Children's Coats and Furs at from one-fourth to one-third off. That means

A \$12 Coat for \$9 - A \$6 Coat for \$4.50
And a \$4 Coat or Fur for \$3.

Also CUT PRICES on Felt Slippers and Felt Lined Shoes, Overcoats, Mittens, Etc.

A few of those cotton blankets at \$1.00 a pair.

Ladies' and Children's Hoods and Fascinators from 25 cents up. BARGAINS IN OTHER LINES. See the Rice we are selling at 5 cents a pound. California Extracted Honey at 12 1-2 cents a pound. Red Cross Mince Meat, Chow Chow, Prepared Mustard and Olives.

ECONOMY JARS—Pints, Quarts and Half-Gallons.

W. J. FUNK & CO.

Whether to Buy
OR
Whether to Sell

SEE OTHERS IF YOU WILL
BUT SEE US FIRST.

O. R. & I. CO.

JORDAN & PACE

The People Who Do the Real Estate Business.