

Twice-a-Week

COLORED COMIC SUPPLEMENT ADDED TO NEWS RECORD JANUARY 16

THE NEWS

TENTH YEAR, NO. 37.

ENTERPRISE, WALLOWA COUNTY, OREGON, WEDNES Jan. 6, 1909.

Wants

Classified notices in this column, 1 cent a word each insertion in either News Record or Chieftain; 1 1/2 cents a word for same notice in both papers; special rates by the month or year.

FOR RENT.

GOOD WINTER PASTURE for horses, at The Buttes, Address, Box 13, Enterprise, Ore. 341m

FOR SALE.

Billiard and Pool table, in good condition, with new cloth. Half price for cash. Burleigh & Boyd, attorneys.

BUGGY, second hand, in good condition, newly painted. Cheap. Inquire of Rodgers Bros.

LODGE DIRECTORY.

Notices in this column are charged 1 cent a word one insertion, or 3 cents a word 4 insertions. Minimum charge 15 cents. Cash with order.

I.O.O.F. ENTERPRISE LODGE, No. 153. EMERALD REBEKAH LODGE, No. 119

K. of P. ENTERPRISE LODGE, No. 94. JUANITA TEMPLE, No. 7, Pythian Sisters.

MASONIC ENTERPRISE CHAPTER, No. 39, Royal Arch Masons, meets first and third Tuesdays of each month in Masonic Hall. All visiting Royal Arch Masons welcomed.

J. B. OLMSTED, High Priest. D. W. SHEAHAN, Secretary.

WALLOWA LODGE, No. 82, A. F. & A. M., meets second and fourth Saturdays of each month in Masonic Hall. Visiting Masons welcomed.

J. A. BURLEIGH, W. M. W. C. BOATMAN, Secretary.

WALLOWA VALLEY CHAPTER, No. 50, O. E. S. meets first and third Saturdays of each month, in Masonic Hall. Visiting Stars are always welcomed.

MRS. ELVA L. FRENCH, W. M. MRS. MARY E. STEEL, Secretary.

M.W.A. EAGLE CAMP, No. 10497, M. T. M. DILL, Clerk.

ANEROID CAMP, No. 3542, R. N. of A.

W.O.W. ENTERPRISE CAMP, No. 535, W. of W. ALMOTA CIRCLE, No. 278, W. of W.

NEW TODAY

NEW ARRIVALS.

REAVIS. Born to the wife of G. S. Reavis, Monday night, December 28, a daughter.

Commercial Club Meeting.

The annual meeting of the Enterprise Commercial club for the election of officers and transaction of such other business as may be deemed necessary, will be held in the court house, Monday night, January 18, at 8 o'clock.

Council Meeting.

There was no quorum present at council meeting Monday night owing to storm and absence of members from the city. An adjourned meeting will be held Wednesday night.

Library Meeting

Ladies of the Library will hold a meeting in the library rooms, Thursday afternoon at 2 o'clock.

JOSEPH METHODISTS PLAN NEW CHURCH

MONEY NEARLY ALL SUBSCRIBED FOR \$4000 STRUCTURE—WAREHOUSE OFFICERS.

Joseph, Jan. 5—There is lots of activity in real estate in Joseph and vicinity these days, showing the faith of investors in the growth of the town. Jesse Marr has bought 130 acres of land 1 1/2 miles from town of J. H. Thompson and A. Wurtzweiler. Mr. Thompson bought a house and five lots in the Knight addition. Myrtle Hays, daughter of W. S. Hays, has bought two lots in Bellevue addition. All these sales were made by the Wurtzweiler and Caviness agency. J. D. Walck reports the sale of block 25, Bellevue, addition to L. G. Page of The Park, and of block 28 to J. J. Rezab, the electrician.

County Surveyor R. I. Long was here on business Monday.

Representative J. P. Rusk left Tuesday morning for Portland to be ready for the session of the legislature. He was accompanied by his mother, Mrs. E. B. Rusk, who had been visiting him for several months.

Don't forget Joseph will build a \$20,000 school house this summer.

An order has been entered by the circuit court dismissing the suit of Edith Jennings vs. the Joseph Mercantile company and discharging the receiver, Messrs. Eben and Houser have bought the interest of Mrs. Jennings in the business.

Mary Baudan returned Tuesday to school at La Grande. Her brother Fred accompanied her for a few days visit.

Mrs. W. E. Endicott left Tuesday for Imbler on a visit to her daughter, Mrs. W. E. Rucmon.

School began Monday after a ten days' vacation. Attendance is very large.

Because of the council's ban on public gatherings last week, the Knox entertainment was postponed until January 6.

Julius Baster has obtained a contract from Charles Meek of upper Prairie Creek and has ordered a new mill.

Charles Vest, wife and two sons, George and Fay, left for Weston Saturday. The boys had been home for the holidays. Glen Leslie and Emma Roup also returned to Weston Monday after the holiday vacation.

Jerome Fredman of Pendleton, formerly of Joseph, was visiting his sister, Mrs. Wurtzweiler, during the holidays.

Sam Ashley of Welsch, Ida., cousin of W. E. Leffel, spent a few days here last week.

Mrs. L. P. Womack visited her sister, Mrs. Charles Bales, of Enterprise Tuesday.

The Methodist people are planning for a new \$4000 church of brick or stone to be built this spring. Most of the money has been subscribed.

The Warehouse company has elected the following: Wade Siler, Pres.; A. Wurtzweiler, Sec.; Wilber McCully, Treas.; directors, Wade Siler, Geo. Houser, L. Caviness, E. Berland, Dr. Thompson. The building, 60x160, will be erected near the stockyards. The

money is all provided, and a baler will be placed in one end of the building.

SAM PACE BUYS HALF INTEREST IN O. R. & I. CO.

There is probably no man who knows the land of Wallowa county like ex-Assessor Sam Pace. He has been on nearly every quarter section for valuation purposes, and it seems natural and fitting that he should go into the real estate business. He has bought a half interest in the well known O. R. & I. company, L. E. Jordan, who organized and has been connected with it ever since, retaining the other half interest. The company has fitted up fine quarters in the old Chieftain office, and will be a power in the development of this great county.

Plan For County Choral Society

MUSIC LOVERS TALKING OF SUMMER MUSIC FESTIVAL WITH 150 CHORUS

Music lovers in Enterprise are discussing plans looking to the organization of a Choral society to include singers from every part of Wallowa county, the intention being to unite the various sections into one grand chorus of at least 150 voices, in a summer music festival extending over two or three days. If the singers of the county will unite in the matter, it is proposed to engage Prof. Boyer, of Portland, who will give his undivided attention to the training of the chorus during the months of July and August. The good results of such training by a man of Prof. Boyer's exceptional ability are so apparent as to require no demonstration. Prof. Boyer is now at work with the Portland chorus for the annual spring festival to be held in that city in March next. The chorus numbers 500 and everything points to a triumphant success. In the New Year's issue of the Oregonian, Frederick W. Goodrich, president of the Portland Festival chorus, contributes the following, which will doubtless interest Prof. Boyer's many friends in Wallowa county: "Here in Portland is a permanent choral organization which those in charge have determined to make the best of its kind in the Pacific West. Composed of many of the finest musicians in the city, it cannot fail to exercise a powerful influence on the musical life of the entire section. It would be making injudicious comparisons to mention the names of the many professional musicians who sing in its ranks, but every musician in the city, worthy of the name, is either singing or exerting a powerful influence in its favor. The director is Wm. H. Boyer, a veteran in the cause of choral music. A fine trainer and brilliant chorus master, no one is more fitted than he to direct such an organization."

He has made no announcement of deputy yet, but Arthur Pace is assisting on the books for the present.

Mr. Miller is not a new hand at the business by a long way. He held a similar position in the East, and for several years in this county has made the assessment in the county north of Wallowa for Mr. Pace.

County Court This Week.

County court convenes today, Wednesday. As usual at the January session there is a large amount of business on hand. Probably the most important item is fixing the levy for the coming year, and it is said that in spite of the fact of building the court house and large expenditures for roads, the total levy will be no larger and probably less than last year's record low levy of 11 1/2 mills. Wallowa county's portion of the state expenses this year amounts to about \$9300.

Circuit Court.

Judge Knowles is expected in about January 18 to hold a session of circuit court.

CONTRACTING ACREAGE TO RAISE SUGAR BEETS

Job Pingree, field superintendent of the Amalgamated Sugar company, F. S. Bramwell and S. Storey, the latter field foreman of the La Grande factory, are in the valley this week closing contracts for acreage for the sugar beet test. They were in Enterprise Tuesday and today, and will be at Lostine Thursday and Friday. Their proposition is a good one for the landowner and shows faith in this valley as a beet country.

STOCK SHIPMENTS.

Dishman and Day shipped five carloads of cattle and hogs Tuesday morning, three from here and Joseph and two from Wallowa. B. T. Long went with the shipment to Portland.

Editor Will Turn Ranchman

Mr. and Mrs. Bert Huffman and children were guests last week of his sister, Mrs. J. H. Dobbie, and family of Prairie Creek. Mr. Huffman was until a few months ago editor

QUARANTINE LIFTED.

No new cases of diphtheria appearing quarantine and the ban on public gatherings were lifted Monday. The schools re-opened after the holiday vacation. Oren Brady and daughter Naomi, who had the disease, are entirely recovered.

ASSESSOR TAKES

NEW OFFICER IS F THE WORK—COL CONVENI

The new county assessor, was sworn in by County Clerk B. at once went to work in like fashion in the asses

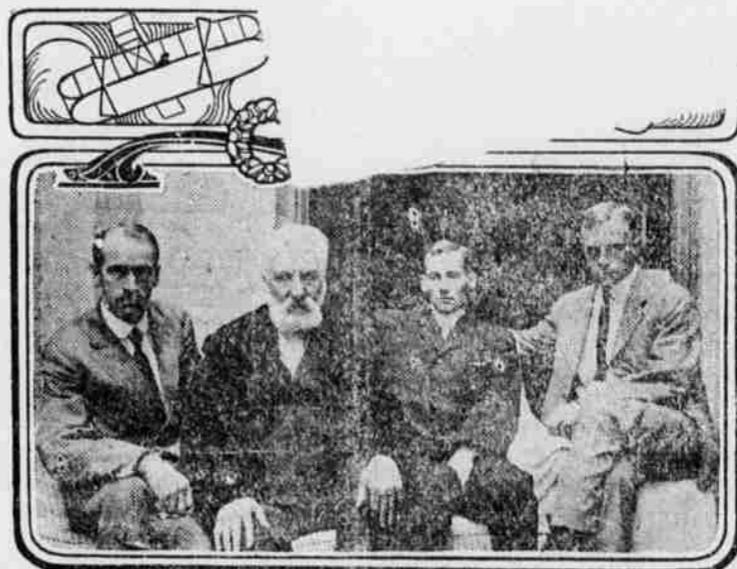

PROFESSOR BELL AND HIS AIDS IN AERIAL EXPERIMENTS.

Alexander Graham Bell, the aged inventor, is a most ardent believer in the practicability of aerial navigation and hopes to improve the means of flight already discovered and demonstrated by the Wright brothers. It was with this idea in view that he planned his tetrahedron and provided, with his several youthful aids, for a series of elaborate experiments at Baddeck, Nova Scotia. The tetrahedron is an absolute novelty in aerial craft and comprises, in its application to heavier than air flying machines, some absolutely new ideas.

He has made no announcement of deputy yet, but Arthur Pace is assisting on the books for the present.

Mr. Miller is not a new hand at the business by a long way. He held a similar position in the East, and for several years in this county has made the assessment in the county north of Wallowa for Mr. Pace.

County Court This Week.

County court convenes today, Wednesday. As usual at the January session there is a large amount of business on hand. Probably the most important item is fixing the levy for the coming year, and it is said that in spite of the fact of building the court house and large expenditures for roads, the total levy will be no larger and probably less than last year's record low levy of 11 1/2 mills. Wallowa county's portion of the state expenses this year amounts to about \$9300.

Circuit Court.

Judge Knowles is expected in about January 18 to hold a session of circuit court.

CONTRACTING ACREAGE TO RAISE SUGAR BEETS

Job Pingree, field superintendent of the Amalgamated Sugar company, F. S. Bramwell and S. Storey, the latter field foreman of the La Grande factory, are in the valley this week closing contracts for acreage for the sugar beet test. They were in Enterprise Tuesday and today, and will be at Lostine Thursday and Friday. Their proposition is a good one for the landowner and shows faith in this valley as a beet country.

STOCK SHIPMENTS.

Dishman and Day shipped five carloads of cattle and hogs Tuesday morning, three from here and Joseph and two from Wallowa. B. T. Long went with the shipment to Portland.

Editor Will Turn Ranchman

Mr. and Mrs. Bert Huffman and children were guests last week of his sister, Mrs. J. H. Dobbie, and family of Prairie Creek. Mr. Huffman was until a few months ago editor

a goal from the field, which with a touchdown gave the locals 9. Joseph was unable to score.

WARNING ABOUT CASHING POSTOFFICE MONEY ORDERS

Postmaster Ben Weathers has received a notice to warn merchants and others about cashing P. O. money orders numbered from 1401 to 1600 inclusive. Those blanks were stolen from the Bellingham, Wash., postoffice \$16.50 on December 13. It would be wise to cash no Bellingham orders, as expert crooks sometimes alter the numbers with red ink.

RECIPROCITY.

From the Wallowa Sun, "Trade at home because it pays." he is right, but carry it a little farther and patronize the merchant who gets his printing done at home, who uses home productions of flour and lumber. Read your home paper and trade with the men who advertise there. Then see whose ox is gored?

WALLOWA

Wallowa, Jan. 5.—Revival services began Monday evening at the M. E. church. An old fashioned watch meeting was held New Years eve at the church. They had a good program and refreshments were served.

Alice Proctor of Elgin visited her sister Mrs. Charles Hug, during the holidays.

Buel McKenzie of Lostine visited her brother over Sunday.

Mr. and Mrs. Omar Stubblefield of Enterprise spent Tuesday here.

W. I. Sanner of Promise traded here Monday.

Joe Carper of Promise killed a cougar Sunday measuring 8 feet from tip to tip.

Couch & McDonald sold for Fred Gaylord of Joseph, three good timber claims on Little Sheep creek.

J. A. Eggleston and wife of Enterprise were down Monday closing up with Couch & McDonald the purchase of the 120 acre farm which they sold to him. Mr. Eggleston is well pleased with his bargain. This firm sold during the last week nine lots in McDonald addition, belonging to various parties, to Olaf Hendrickson and Carl Lundquist of Union county.

NOTICE TO SETTLE.

All parties knowing themselves indebted to me must settle at once by cash or note, otherwise their accounts will be put in the hands of my attorney for collection, bit.

Lon Davis.

assessment of one-half cent a head on the 192,630 sheep in the county was levied to continue the \$150 bounty on coyote scalps. It is believed this fund will be swelled by about \$1000 from the county, which was given by the wool men several years ago in the expectation that the state would give a bounty. That act of the legislature was turned down and the money contributed by the Wallowa woolgrowers sent to county court, which has since held it. The statutes provide the court may at its option give a bounty, and the present court will be asked to do so, thus returning the money to the purpose for which it was originally contributed.

The resolutions in regard to forest reserve and the tariff adopted by the state association at their meeting were also the further recommendation of grazing land in the national not covered with timber by a bill from the reserve.

Warehouse Company Officers.

The directors of the Woolgrowers Warehouse company met Monday afternoon and organized by electing Jay H. Dobbie president and W. H. Graves secretary.

Rumble To Move To La Grande.

E. W. Rumble has bought an interest in the Bolton-Bodmer company at La Grande and will remove to that city from Elgin as soon as he rounds up his other business interests. The Bolton-Bodmer company is incorporated for \$15,000 and handles agricultural implements.

Sheep Shearer Goes to Phoenix.

Art Scroggins left on New Year's day for Phoenix, Ariz., to be on hand at the beginning of the sheep shearing season, about January 20. As usual, Art will work north through California and Oregon. One or two other local shearing experts will leave for the south soon.

RILEY'S BILL OF FARE

- Standard Breakfast Foods
Randolph California Navel Oranges
Grande Ronde Eating and Cooking Apples
Samoan Cocoanuts
San Bernardino Lemons
Home-Made Bread, Pies, Cookies and Doughnuts
Royal Italian Macaroni
Swiss and Domestic Cheese
Little Neck Clams
Cherry Stone Oysters
Red Ribbon Lobsters and Salmon
Libby's Canned Meats
French Sardines
Van Camp's Pork and Beans
Grande Ronde and Wallowa Potatoes and Onions
Best Brands Sauces, Catsups and Mustard
Enterprise Creamery Butter
Hermiston Honey
Schilling's Coffee Choice Teas
And everything that should be in a

First Class Grocery Store

RILEY & RILEY

Phone White 27

NOTE: Phone us if you need a dray or express wagon.

ENTERPRISE REAL ESTATE COMPANY
J. S. WAGNER. F. A. WAGNER. O. M. CORKINS, Sec.
We can Sell Your Real Estate
If you have a farm for sale, list it with us. We will get you a buyer.
Up-to-date plat of Wallowa County in office.
Office on Main Street over Harness Shop.

GRAND BALL
At the Enterprise Opera House
Friday Evening, January 8
Music by Enterprise Orchestra of five pieces. We are going to have Christmas and New Year rolled together in
A GREAT BIG DANCE. Come and have the time of your life. Tickets ONE DOLLAR.