

Candidates at June Election.

Names of Men Who Want Your Votes And Why You Should Vote For Them.

REPUBLICAN.

For Assessor.

C. H. Allen of Flora, Republican nominee for County Assessor, believes in a "square deal" assessment, and judges, if elected, to fulfill the duties of the office to the best of his ability, fairly and impartially toward every property owner.

INDEPENDENT

To the Voters of Wallowa County.

I will be a candidate for re-election as County Surveyor on an Independent ticket as usual. On account of my qualifications and my experience of the last four years in the position, there is no other man on earth who can better serve the interests of the people of Wallowa county as County Surveyor for the next two years, and if elected the permanency of laws and corners already properly established are assured.

Respectfully,
H. F. MERRYMAN,
County Surveyor.

COMMUNICATIONS.

(The News Record will print communications on topics of public interest, providing they are brief, not abusive and the article is signed.)

Wallowa County's Supreme Issue.

In this county the question of supreme moment is not where shall the county seat be located, as much as all are interested in that question. What concerns every man woman and child in this county is, shall Wallowa county go back to an open saloon and legalize the traffic whose work has always been to destroy both men and money. Can we afford for a few dollars of revenue or for any amount of revenue, to give legal sanction to an institution which is the cause of the majority of murders, the majority of police arrests, which has put most of the prisoners in the jail? The saloon is responsible for much of county expense as well as for much of the poverty and unhappiness in the homes. The saloon is like the bed-bug. It lives by sucking the blood of those who are much more worthy to live than itself. As good house-keepers work persistently for the extermination and prevention of that household pest, let every good citizen work, talk and vote to, banish and persistently bar from our county that parasite on society—the saloon. We can't afford to feed the grog-shop on the products from our soil, much less on the boys from our homes. And these the saloon must have if it is to live. But it has shown itself unworthy to live. It is an outlaw. The thing of supreme importance in this county at present is to see that an open saloon in our midst shall not be made lawful. We believe the county will vote strongly against it.

ELK CREEK JOTS.

N. E. Hammack and Grandpa Baker spent Sunday night with Mr. and Mrs. Sam Baker.
Miss Alice Russell has been attending to the housekeeping and the incubator while her mother was away attending the sick.
Miss Eula Russell went to Lostine on a visit to her aunt, Mrs. Fitzpatrick.
Charley Simmons and his sister, Miss Della, are visiting with their sister, Mrs. Arch Alford.
S. P. Weaver was a caller at Sam Baker's the first of the week.
A. P. Flannery, who is overseer at Baker and Flannery's lambing camp, reports sheep in fine shape and good luck with lambs so far.
Mrs. Jennie Griffin spent Monday night with her daughter, Mrs. J. P. Averill.
Mr. and Mrs. Knodell and children of Enterprise were driving in this vicinity Sunday. They expected to call on Mr. and Mrs. Sam Baker, but unfortunately they were not at home, but Mrs. Baker says she hopes they will not be discouraged but will call again in the near future.

Jersey Milk and Cream.

Persons desiring pure milk and cream from grade Jersey cows, leave word for me at Berla's shop. Delivery daily. R. L. Day.

\$6500 Worth of Stock
In Best Business in the County for **\$5000**

200 acres on Iona - \$1600
160 acres on Chesimimus - 800
160 acres 3 miles from town - 5500

Bargains in Town Property

INSURANCE
In Best Companies.

W. E. TAGGART,
ENTERPRISE, OREGON.

DEMOCRATIC.

Candidate for Re-election.

Frank A. Reavis, Democratic candidate for re-election to the office of County Treasurer, will safeguard the county funds if elected and serve the best interests of the taxpayer.

Milking Machine First In County

Thomas Morgan says the milking machine recently installed on his Prairie Creek ranch is a success, and he is well satisfied with his investment. The milker and all its accessories, engine etc., form quite a complicated machine. No expert was sent to set it up, Mr. Morgan depending on the assistance of Mr. Hamilton of Joseph. No one who had ever seen a milker was there to teach its operation, yet when the machine was first tried it worked like a charm, and it hasn't balked once since the start. After on a few days use Mr. Morgan with assistance of his wife a part of the time, milked 28 cows in an hour and a half. When a herd becomes well broken, one person can easily attend to over a hundred cows.

It is useless to attempt description of the apparatus in all its parts. It must be seen to be really understood. The suction attachments for teats and the pulsating throb of the milker, so like natural sucking by a calf, are the chief points that has made this milker a success. Mr. Morgan says he had a letter from Dr. Withycombe, saying it was a success, and also the result of tests at the Kansas experiment station. Speed and economy are the chief advantages of the machine over hand milking but are not the only ones. The milk is cleaner, making it better for a sanitary point of view, and for some reason the milk will not sour so quickly.

Old cows are much harder to break in but Mr. Morgan's herd, containing a number of old ones, already submit to the milker about as well as a like number would to hand milking, while the Jersey heifers are docile from the start. Mr. Morgan is expecting in a few weeks a young man from the O. A. C. to run the milker, who has had experience with the machine.

Electric Lines Develop Country

Traveling on the electric line between Portland and Salem is rapidly equalling the anticipations of the builders of the Oregon Electric company's trolley system, says the Catholic Sentinel. Along the line near to Portland there is being established a community of small farmers, who are supplying the city with fruit, vegetables, berries and other produce in ever increasing quantities.

Within a comparatively short time the lands available for this class of industry will be completely subdivided and the large holdings in the hands of individual farmers will be succeeded by many small orchards, gardens and berry fields—each for a home for a family.

Intensive farming is more and more employed by the new owners of these acre tracts. Values of land will increase in the next two years to double the price prevailing at this time, and as in all other instances of electric railroad construction, population will flow along the line of the trolley route.

Game Laws.

Any person knowing of any violation of the game or fish laws of the state, or of persons not properly keeping screens over irrigation ditches, are requested to notify
Joe Clements,
Deputy State Game and Forestry Warden, Zumwalt, Oregon. 421f

GROUSE.

Grouse April 23 08—Farming has been at a standstill during the last three days owing to the excessive amount of rainfall. Very few farmers have finished sowing wheat; and no corn planted yet.

All varieties of early fruits are in full bloom; which appears very favorable for a fine fruit crop this year, if no late frost.

John Herman of Mud Flat passed through the vicinity of Grouse Sunday stopping about daylight at Geo. D. Boston's. It was soon discovered that his mind was unbalanced; as he said there was a p. e. of men pursuing him and that they had been after him all night; Mr. Boston prevailed with him to stay for breakfast, which he did; and lay down and sleep a few minutes. As soon as he woke up he said he was going to Moscow, Idaho. J. W. Macaulay living in a few hundred yards of Mr. Boston's and an old acquaintance; he stopped there and said he was on

JACK JOHNSON'S BEAUTIFUL THOROUGHbred MORGAN, CLARION NO. 4715

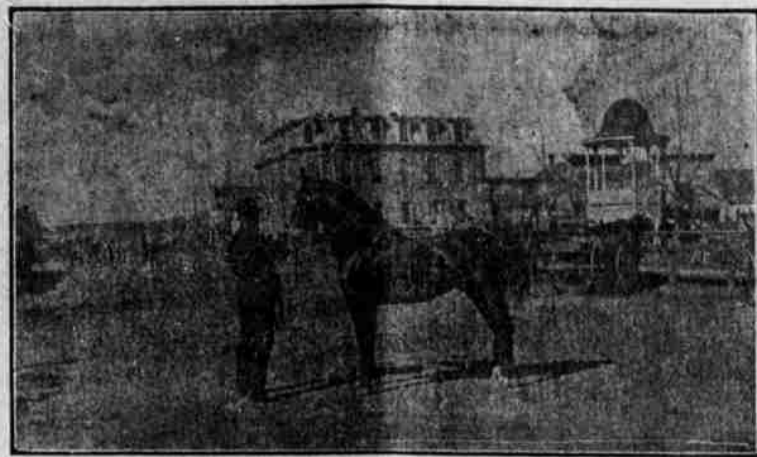

his way to Moscow and was very tired and he would like to borrow a horse to ride across the Wenatchee canyon saying that he would send the horse back the same evening or next morning; the horse has not been returned yet but is safe. Mr. Herman had a Winchester gun and made some threats what he would do if still pursued. The people became alarmed and a few citizens got together in the neighborhood took his gun, arrested him kept him over night at Alex. McNeill's Sunday night and started Monday morning with him to Asotin.

Real Estate Transfers

2 Weeks Ending April 25, 1908—Prepared By Wallowa Law, Land & Abstract Co.

Judd Hamilton to J. L. Crabtree, lot 2 and 8, se nw and ne sw, sec 19, t 2 n, r 43. \$1.
T. E. Hudson to R. H. Beeman, lot or blk 7, Burnham's add to Enterprise Ore. Also tract in lot 4, sec 2, t 2 s, r 44. \$700.
Mary C. Duncan to E. E. Collinsworth, lot 9, blk 5, Riverside add to Joseph, Ore. \$125.
Hester Ann Taylor to James F. Haun, e half se and se ne, sec 23, and ne ne, sec 26, and sw sw, sec 24, t 1 n, r 43. \$1500.
J. Arthur Bishop to Fred S. Ashley, w half, lot 1, blk 20, Gardner's add to Enterprise, Ore. \$1.
Henry Schaeffer to Maggie McDonald, ne se, sec 31, t 2 n, r 42. \$400.
N. Y. Stoddard to Grande Ronde Lbr Co., e half nw and w half ne, sec 15, t 2 s, r 43. \$750.
Maggie McDonald to R. M. Schaeffer, tract in sw se, sec 15, t 1 n, r 42. \$1000.
William Ira Clements to E. M. Clements Sr., Heirs at Law, lot 8, blk 7, town of Enterprise, Ore. \$1.
U. S. Pat. to James F. Haun, ne sw, sec 26, t 1 n, r 43.
U. S. Pat. to Gander S. Lowick, sw, sec 33, t 2 n, r 44 e.
U. S. Pat. to Jos. R. Johnson, sw ne, nw se and e half sw, sec 15, t 1 n, r 47.
U. S. Pat. to Myrtle S. Johnson, sw nw, sec 21, t 2 n, r 42.
Daniel Boyd to J. M. Plakely, lot 15, blk "B" of Boyd's subdiv. of blks 5, 7 and 8, Bank add, Enterprise, Ore. \$1.
C. M. Lockwood to A. C. Miller, lot 3, blk 32, Zuercher's amended add to Enterprise, Ore. \$500.
J. H. Hann to S. L. Magill, one third interest in water right connected with following described real estate. A tract in sw se, sec 15, t 1 s, r 43. \$100.
George Dailey et al to Katharine Borman, se ne, sec 24, t 2 n, r 41, lots 2 and 3 and se nw and ne sw, sec 19, t 2 n, r 42; also a half se, sec 13 and the n half ne, sec 24, t 2 n, r 41. \$1.
Bessie Simmons to James D. Halsey, w half nw, sec 9, t 3 s, r 46 and a portion of sw sw, sec 43 s, r 46. \$764.
Maggie McDonald to Ira E. McNutt, nw se and the nw ne of se, sec 16, t 1 n, r 42. \$1.
Ira E. McNutt to Maggie McDonald, lots 3 and 4, ne sw and se nw, sec 7, t 2 n, r 44 e. \$1.
Martin V. Knight to Wesley Duncan Sr., lot 10, blk 6, Knight's second add to Joseph, Ore. \$35.
Fred A. Gaylord to Wesley Duncan Sr. and W. P. Newby, lots 9 and 10, blk 2, Dean's add to Joseph, Ore. \$650.
E. Moore, Administratrix, to Geo. C. Clark, nw of nw, sec 14, t 5 n, r 44. \$200.
Jacob H. Hann to S. L. Magill, s half se, sec 9, t 1 s, r 43; also two tracts in sw, sec 10, t 1 s, r 43. \$6,900.
U. S. R. to Geo. N. Ames, sw nw nw sw sec 25, ne se and se ne, sec 26, t 3 n, r 42 e.
Geo. N. Ames to Martha Ames, sw nw nw sw, sec 25, ne se and se ne, sec 26, t 5 n, r 42. \$600.
Security Savings Society to James B. Brook, se nw sw ne and w half se, sec 1, t 2 n, r 43. \$1.
James B. Brooks to Anna Brooks, se nw sw ne and w half se, sec 1, t 2 n, r 43. \$1.
U. S. Pat. to Davy C. Cole, w half se sw ne and the lot 2, sec 1, t 3 n, r 42.
U. S. Pat. to Albert B. Seelye, nw, sec 35, t 2 n, r 43.
U. S. Pat. to A. B. Westin, e half sw and w half of se, sec 10, t 2 w, r 43.
U. S. Pat. to Ira E. McNutt, lots 2 and 3, ne sw and the se nw, sec 7, t 2 n, r 44.

Notice to Creditors.

In the County Court of the State of Oregon, for Wallowa County. In the Matter of the Estate of Mary J. Watson, Deceased. Notice is hereby given that the undersigned has been duly appointed administratrix of the above entitled estate by the county court of Wallowa county, Oregon, and has duly qualified as such administratrix. All persons holding claims against said estate are hereby required to present the same, duly verified as required by law, to the undersigned administratrix at the office of Burleigh & Boyd, Enterprise, Oregon, within six months from the date hereof.

PLACIDIA E. BOYD, Administratrix of the Estate of Mary J. Watson, deceased. Burleigh & Boyd, attorneys for Administratrix. April 30, 1908.

Summons.

In the Circuit Court of the State of Oregon, for Wallowa County. John G. Hayman, Plaintiff, vs. James L. Hammack, Gertrude Hammack, George B. Bales, Laura E. Bales, Samuel B. Gaskill and Ina Gaskill, Defendants. To Samuel B. Gaskill, one of the defendants above named:— In the name of the State of Oregon: You are hereby notified and required to appear and answer the complaint filed against you in the above entitled cause and Court on or before the expiration of six weeks from and after the date of the first publication of this summons, which date of first publication is Thursday, March 26th, 1908, and if you fail to appear and answer or otherwise plead thereto, for want thereof, the plaintiff will apply to the court for the relief prayed for in his complaint, to-wit:— For judgment against the defendants James L. Hammack and George B. Bales for the sum of three hundred twenty and 25/100 (\$320.25) with interest thereon until paid at the rate of ten per cent per annum; the further sum of thirteen and 33/100 dollars (\$13.33) delinquent and unpaid taxes; the further sum of fifty dollars (\$50) as an attorney's fee, and the costs and disbursements of this suit; that a certain mortgage made and executed by the defendants, James L. Hammack, Gertrude Hammack and George B. Bales in favor of the plaintiff upon the following described real property, to-wit: Beginning at the northwest corner of the south half of lot numbered seven in block numbered H in the town of Lostine, Oregon, thence west twenty-four feet; thence south to the line of the county road; thence east twenty-four feet to the southwest corner of lot numbered Eight in said block H; thence north to the place of beginning, and all in Wallowa County, Oregon, which mortgage is of record in the mortgage records of Wallowa county, Oregon, in Vol. H at page 554 thereof, be foreclosed and the said real property sold under execution to satisfy said judgment, interest, taxes, attorney's fee, costs and accruing costs; and for such other and further relief as to the court shall seem proper and equitable.

This summons is served upon you by publication thereof for the period of six consecutive weeks in the News Record, pursuant to the order of Hon. O. M. Corkins, County Judge of Wallowa County, Oregon, made and entered on the 25th day of March, 1908, commencing with the issue of March 26, 1908. Burleigh & Boyd, Attorneys for Plaintiff.

Notice For Publication.

Isolated Tract. Public Land Sale. Department of the Interior. United States Land Office. La Grande, Oregon, April 14, 1908. Notice is hereby given, that as directed by the Commissioner of the general land office, under the provisions of the act of Congress approved June 27, 1906, (34 Stats. 517,) we will offer at public sale to the highest bidder, at 10 o'clock a. m., on the 25th day of May, next, at this office, the following tract of land: NW 1/4 SE 1/4, NE 1/4 SW 1/4, Sec. 1, NE 1/4 SE 1/4, Sec. 2, T. 1 S., R. 44 E. W. M. Any persons claiming adversely the above-described lands are advised to file their claims or objections on or before the time designated for sale. F. C. BRAMWELL, Register. 5245 A. A. ROBERTS, Receiver.

Summons.

In the Circuit Court of the State of Oregon for Wallowa County. George A. Hart, Plaintiff, vs. Verda V. Hart, Defendant. To Verda V. Hart, the above named defendant:— In the name of the state of Oregon, you are hereby notified and required to appear and answer the complaint filed against you in the above entitled suit and Court on or before six weeks after the first publication of this summons, and if you fail to so appear and answer, the plaintiff for want thereof, will take a decree against you for the relief demanded in the complaint to-wit:—for a dissolution of the marriage contract now and heretofore existing between you and defendant. This summons is published in the News Record, a weekly newspaper of general circulation, published weekly at Enterprise, Wallowa county, Ore-

"Careful Banking Insures the Safety of Deposits." Depositors Have That Guarantee at

WALLOWA NATIONAL BANK

OF ENTERPRISE, OREGON

CAPITAL \$50,000
SURPLUS \$40,000

We Do a General Banking Business.
Exchange Bought and Sold on
All Principal Cities.

Geo. W. Hyatt, President
Geo. S. Craig, Vice President
W. R. Holmes, Cashier
Frank A. Reavis, Asst. Cashier

DIRECTORS
Geo. W. Hyatt
G. PENNELL
MATTIE A. HOLMES
W. R. HOLMES

R. I. LONG

CIVIL ENGINEERING and GENERAL LAND SURVEYING
Hydraulic and Irrigation Engineer
ENTERPRISE, OREGON.

ENTERPRISE PAINTING CO.

MOORE & IRVING
PRACTICAL PAINTERS

House Painting Paper Hanging Calcimining
Carriage Painting Up-to-Date Signs Show Cards

MFGS FAMOUS FURNITURE POLISH
PICTURE FRAMES GILDED

Shop and Repository
River St. ENTERPRISE

Red Front Livery and Feed Stable

First Class Accommodations
Best of Hay and Grain

ONE BLOCK SOUTH OF HOTEL ENTERPRISE

BOSWELL & SON

PROPRIETORS.

PHONE HOME 115 NOTARY PUBLIC

J. D. WALCK

Real Estate Dealer
Mitchell Hotel Block JOSEPH, OREGON

for a period of six consecutive weeks, the first publication thereof is the 19th day of March, 1908, by order of the Hon. T. H. Crawford, judge of the above entitled court, made and dated the 16th day of March, 1908. O. M. CORKINS, County Judge of Wallowa county, Oregon, made, dated and entered on the 24th day of March, 1908. Burleigh & Boyd, Attorneys for Plaintiff.

4717

Summons

In the Circuit Court of the State of Oregon for Wallowa County. Charles W. Chadsey, Plaintiff, vs. Myrtle Chadsey, Defendant. To Myrtle Chadsey, the above named defendant:— In the name of the State of Oregon, you are hereby notified and required to appear and answer the complaint filed against you in the above entitled suit and Court, on or before six weeks after the first publication of this summons, and if you fail to so appear and answer, the plaintiff for want thereof, will take a decree against you for the relief demanded in the complaint, to-wit:—for a dissolution of the marriage contract now and heretofore existing between you and plaintiff.

"A. G."

High Grade Percheron

Will make the season of 1908 at the ranch of Baker Bros., on Swamp Creek, 7 miles north of Enterprise.

\$8 To Insure Colt

PASTURE FURNISHED.

"A. C." is a handsome black gray, 3 years old in May, and weighs 1500 pounds.

\$15 CASH \$15

To the three Pupils of Wallowa County Schools who bring the largest number of their Buster Brown Ads cut from the News Record to

W. J. FUNK & CO.'S

store by November 1, 1908. Cut out the ads each week and have all your friends save ads for you. They are found only in the News Record.