



# Home Furnishings

to this county at prices that you will appreciate. We are making a specialty of a pure White Cotton Felt Mattress which we guarantee to be as good or superior to the Ostermooor at \$13.50. Our Wall Paper stock is very complete at prices that have been strangers heretofore in Wallowa County. No old goods, everything new and up-to-date. Call and be convinced, no trouble to show you through our big stock

Our line of FURNITURE is now very complete—you will be surprised at the values we are now offering. The nicest line of IRON BEDSTEADS that ever came



## FRED S. ASHLEY

### THE HOME FURNISHER

Enterprise, Oregon

### To Extend Limits Of Lostine Town

Will Help Solve Depot Road Difficulty—City Election Held Monday.

Lostine, April 9.—The city council is having a new charter drawn up, and the city authorities will have the land surveyed north for an extension of the city limits.

Monday, April 5, was city election, resulting as follows: Councilmen S. L. Magill and R. B. Bowman; marshal, O. L. Pagn.

Margaret Schart of Wallowa came Tuesday and will assist M. E. Johnston with the Lostine Reporter.

Mrs. J. D. McCully returned Monday, after an absence of several

weeks with relatives at outside points.

Mrs. J. O. Kiddle visited with her parents in Wallowa, Wednesday. Miss Lula Bridwell came home Wednesday. She is convalescent from an operation performed by a Wallowa doctor.

L. Couch of Wallowa was in Lostine Wednesday on business.

### Everybody Coming To Annual Show

Stalls Being Reserved by Horsemen for April 17—Parade and Picture.

Interest in the 11th Annual Horse and Stock show to be held in Enterprise, April 17, is greater than ever before and there will be far the finest and largest show of stock ever in this county. J. C. Shackelford has received word from horse and stock owners down the valley reserving stalls, also from a number in the hills.

One of the principal features of the show will be the parade followed by a grouping of the animals for a picture for the Portland papers.

An innovation this year will be a salesman paid by the management for persons who desire to put any animal up for public bidding.

Committees. Horses: Wesley Duncan, Joseph; Jack Johnson, The Buttes; H. C. Zumwalt, Zumwalt; J. C. Shackelford and Carl Whitmore, Enterprise; Sam Wade, Lostine; A. A. Greer, John McDonald, Hector McDonald, J. L. Maxwell, Wallowa; J. Q. Con-

nally, Flora; Sam Applegate, Appleton; E. A. Anderson, Elk Mountain.

Cattle: W. C. Dorrance, Crow Creek; Geo. S. Craig, Enterprise. Sheep: Stickney & German, Joseph; L. C. Johnson, Innaha; J. H. Dobbins, Prairie Creek.

Anyone desiring information in regard to exhibits, speak to your nearest committeeman or write to J. D. Woodell, Enterprise.

#### GROUSE.

Grouse, March 27.—Weather fine, and farmers all busy preparing their fields for planting the crops on all the lower bench lands.

Stock is doing fine in the canyons. Richard Pellissier received a telegram Sunday, that his brother, Joe Pellissier, was shot and killed by a sheep herder in Idaho.

Mrs. Estes, Mrs. Carpenter and children of Joseph were shopping in Enterprise Thursday.

### Everybody's Magazine

You've got no use for any magazine? No!

Don't need EVERYBODY'S? No! Doesn't concern you? No!

BUT high-priced freight, coal, and lumber—pure food—cheap water—what his you? Yes? That's EVERYBODY'S is for. Getting out an article occasionally and send it to your congressman. Things will begin to move and you won't feel so powerless.

FOR SALE BY COLEMAN BROS.

### WILL CELEBRATE JULY 4 AT TROY

PLAN FOR BIG TIME—NEWSY LETTER FROM GARDEN OF EDEN.

(By Mrs. Adah L. Downing of Wild Rose Home Farm.)

Troy, April 2.—We are having now the real Garden of Eden weather, being cool enough to be bracing, yet warm enough to go without wraps, and just right for field plowing, seeding and garden making. Everyone is as busy as a bee, taking advantage of this delightful time.

The new owners of the old Lewis place on the Grande Ronde river, at the foot of Powwaska mountain, have the place already in cap-a-pie order, neatly planted to vegetables and probably melons. The whole place has an air of order and neatness which would do credit to a suburban tract kept by experts in that line.

The new county road running up from the Grande Ronde river is just southeast of the Lewis place and switches back and forth up Powwaska mountain at a 10 per cent grade in full view of most of the Edenites, which would look like an easy trip to Wallowa city or Enterprise, if the trail from James Downing's farm down to the river to the ford (which is only a short distance from this new county road) was made a little more passable, which ought not to be such a task, as two-thirds of the trail now is not bad. A few large boulders at the ford might have

to be blasted out, or some kind of a bridge put across; but if the Eden men would all work together it would not take such a long time to connect with the Powwaska mountain road, and thereby obtain an easier and better market for their produce than heretofore obtainable.

A large band of sheep can be seen feeding on the brakes along the east side of Wildcat creek at the foot of the mountain.

The chairman of the school board of district No. 58 was fortunate enough to secure the services of a Mr. Adams from Wallace, Ida., as teacher, a gentleman of wide experience and an interesting conversationalist. Everyone is well pleased with the selection.

Mrs. Susan Peterson expects to start on a pleasure trip in June. She may visit her son Orick at Eureka Flats, also may take in the Yukon-Alaska exposition. We will miss her but we will be doubly pleased when she returns.

Mr. Stockley of Elgin has bought the Bert Clay farm and expects his family to spend the summer there, at least. He is the owner of two sawmills and contemplates the moving of one of them into the Eden country, as there is none here and everybody wants lumber. There is plenty of fine timber here.

Some of our energetic residents are already planning for a Fourth of July celebration at Troy. Peter Ficker (so I have been told) has kindly offered to fix up his large store building for a grand ball at night. There will be the best of dance music and probably a basket picnic on the grounds in the day time, plenty of games, a good program, and last, but not least, some good speaker to keep us from forgetting the meaning of the 4th of July or Independence day and our patriotism ever true.

#### Road Work.

Several of our ranchers have donated work on the Troy hill road to make it passable, when finished, for wagons. Pearl Stevenson worked 10 or 15 days; Jesse Bencher worked 22 days; Ed Wilcox and Charlie Haroldson each worked quite a number of days, and James Downing has donated 23 days all told. Mr. Downing is past the age limit, but that didn't keep him from doing the work. If the Eden men could all work at the same time, it would not take very long to get a good wagon road to Troy, then we would be "it," and we would keep the weeds down from traveling over it so often.

There will soon be telephone connection to Flora, as the poles are all up, and soon the wire will be strung. Next summer the Edenites expect to have a line down to Troy. If they do they will be wise, for many a long trip will be saved by having one, and maybe many a dollar saved also.

Winchester 22 short cartridges at 15c per box at the E. M. & M. Co. store.

### WOOL SHRINKAGE NONE IN CONCRETE

ADVANTAGE TO SHEEP OWNERS IN FIREPROOF STRUCTURE—MIXER ARRIVES.

The walls of the big concrete warehouse being erected by the wool-growers are rising rapidly since the arrival of the mixer that Contractor Knapp secured at Baker City. The mixer is a small machine to do some big work, but it does exactly the right proportion of cement, sand, gravel and water. The power is furnished by a 2-h. p. gasoline engine. Weather favoring the building will be up in ample time to store the wool.

A prominent woolgrower, who has no stock in the warehouse, said the other day he would pay to store his wool in the concrete building in preference to a wooden one for nothing and then come out ahead, as the absence of shrinkage in the concrete house would more than pay for the storage, let alone the lower insurance rates.

Fourteen residences have been built or started in Enterprise since January 1, and the building season has not opened yet.

The W. J. Funk & Co. warehouse is being moved to the lot west to clear the ground for the fine stone business block Sam Litch will erect.

#### Realty Deals.

Fred Wagner has returned from Astoria where he sold some property for Mrs. Homan.

The Enterprise Real Estate company has sold the Frank Fountain timber claim of 160 acres northeast of Wallowa to J. H. Mimaugh.

#### STALLION BOOKS.

Indispensable records for owners of stallions, description of mares, dates of service, time of payments and all necessary data, printed on good paper and strongly bound in boards with cloth back, for sale at this office, or sent postage prepaid on receipt of price, \$1.

#### Rheumatism.

More than nine out of every ten cases of rheumatism are simply rheumatism of the muscles, due to cold or damp, or chronic rheumatism. In such cases no internal treatment is required. The free application of Chamberlain's Liniment is all that is needed, and it is certain to give quick relief. Give it a trial and see for yourself how quickly it relieves the pain and soreness. The medicines usually given for rheumatism are poisonous or very strong medicines. They are worse than useless in cases of chronic and muscular rheumatism. For sale by Burnaugh & Mayfield.

## THE NEW Spring and Summer CLOTHES ARE READY FOR YOU.

# Clothing for Men and Boys



PILE OF STYLE MAKE

GET THE LATEST



MADE BY Burnaugh & Co. Seattle, Wash.

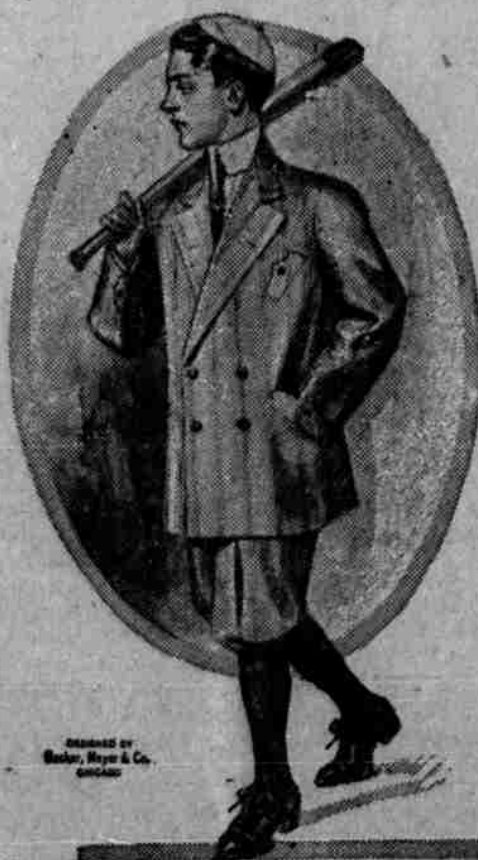

MADE BY Burnaugh & Co. Seattle, Wash.

THEY DON'T COST ANY MORE

# W. J. FUNK & COMPANY

"Careful Banking Insures the Safety of Deposits."

Depositors Have That Guarantee at

## WALLOWA NATIONAL BANK

OF ENTERPRISE, OREGON

CAPITAL \$50,000  
SURPLUS \$50,000

We Do a General Banking Business.  
Exchange Bought and Sold on  
All Principal Cities.

Geo. W. Hyatt, President  
Geo. S. Craig, Vice President  
W. R. Holmes, Cashier  
Frank A. Reavis, Asst. Cashier

DIRECTORS  
GEO. S. CRAIG  
J. H. DOBBIN  
GEO. W. HYATT  
MATTIE A. HOLMES  
W. R. HOLMES

## DON'T BUY

Until you see me for bargains in irrigated and hill-land farms, stock ranches and timber lands.

W. E. TAGGART, The Pioneer Real Estate Man.  
ENTERPRISE, OREGON