

Furniture, Carpets, Rugs, Linoleum, Pianos and Organs
 Wall Paper, Glass Moulding New Royal and Singer Sewing Machines. Baby Buggies and Go-Carts.
FRED S. ASHLEY, The Home Furnisher,
 UNDERTAKING AND EMBALMING
 ENTERPRISE, OREGON

P.H.L.

RECORD
 Pacific Horse Liniment is prepared expressly for the needs of horsemen and ranchmen. It is a powerful and penetrating liniment, a remedy for emergencies. A soothing embrocation for the relief of pain, and the best liniment for sprains and soreness. Unequaled for curing the wounds and injuries of BARBED WIRE and for healing cuts, abrasions, sores and bruises. Pacific Horse Liniment is fully guaranteed. No other is so good or helpful in so many ways. If it fails to satisfy, we authorize all dealers to refund the purchase price.
 EXTRA LARGE BOTTLES FIFTY CENTS
 HOYT CHEMICAL CO., PORTLAND, ORE.
 BOOKLET FREE

FOR SALE BY
 BURNAUGH & MAYFIELD

PUBLIC LAND SALE.
 Department of the Interior.
 U. S. Land Office at La Grande, Oregon, December 8th, 1908.

Notice is hereby given that, as directed by the Commissioner of the General Land Office, under provisions of Act of Congress approved June 27, 1906 (34 Stats., 517), we will offer at public sale, to the highest bidder, at 10 o'clock a. m., on the 28th day of January, at this office, the following-described land: W 1/2 SE 1/4 Sec. 29, W 1/2 NE 1/4 Sec. 32, T. 1 N., R. 45 E. W. M., Serial No. 0481.

Any persons claiming adversely the above-described land are advised to file their claims, or objections, on or before the time designated for sale.

F. C. BRAMWELL, Register.
 A. A. ROBERTS, Receiver.

GAME LAWS.
 Any person knowing of any violation of the game or fish laws of the state, or of persons not properly keeping screens over irrigation ditches, are requested to notify
JOE CLEMONS,
 Deputy State Game and Forestry Warden, Zumwalt, Oregon. 421f

CAR LOAD OF SUGAR.
 A carload of sugar from the Amalgamated Sugar company was received at Enterprise Thursday and placed in the Woolgrowers' warehouse for sale to merchants.

STATE ASSEMBLY MEETS AT SALEM

BOWENMAN IS ELECTED PRESIDENT OF SENATE—McARTHUR SPEAKER OF HOUSE.

Governor's Biennial Message Read To Senate and House in Joint Session Tuesday.

Salem—Oregon's 25th legislature organized Monday according to the programme arranged in Portland last week. Temporary and permanent organizations were effected without unusual incident.

There was no opposition to Senator Jay Bowerman, of Gilliam, Sherman and Wheeler, for permanent president of the senate. W. H. Barry of Multnomah won out over S. L. Moorhead of Lane for permanent chief clerk.

C. N. McArthur's election as speaker of the house was made unanimous. The name of the caucus nominee was presented to the house by Campbell, chairman of the caucus.

Immediately after the machinery of the two houses was safely lodged in Republican hands, the election of the United States senatorship, which had been a suppressed subject up to that time, became a live question among Republicans, although no evidence of it was revealed in the official transactions of either body.

Will Oppose Chamberlain.

While it is too early yet to forecast what action will be taken in the Republican legislature against Chamberlain, it is easy to see that the governor will not win without a fight.

A move against the governor will be that of compelling him to resign the governorship should he be elected senator. Republicans regard the governorship as highly important in the event that Chamberlain should be elected owing to the unfortunate situation as to Secretary of State Benson, whose bad health is a general subject of discussion in the capitol.

In the event of his death before Chamberlain should cease to be governor, Chamberlain would appoint Benson's successor as secretary of state. This successor, after Chamberlain became senator, would not only be secretary of state, but acting governor and control all the patronage of the combined board of governor, secretary of state and state treasurer.

Presidential Elector R. R. Butler, of Gilliam county, was chosen to carry the state Presidential vote to Washington, D. C. His mileage will amount to nearly \$900.

Governor Chamberlain's biennial message to the legislature was read in the house chamber at 1:30 p. m. Tuesday, the senate and house being in joint session.

Proposed Legislation Recommended by the Governor.

Strict observance of the direct primary pledge in the election of a United States Senator.

Uniformity of county taxation to make the state levy equitable.

Use of convicts on roads, earnings to go to their families' support or to the state.

More money for state fair premiums.

Creation of an insurance department.

Permanent settlement of the normal school problem.

Payment to Indian war veterans for horses used or lost in the campaigns.

No repeal of the railroad commission law.

Appointment of a commission on

(Continued on page 6.)

Much Interest Is Taken In Revival

Crowds Attend Meetings at Lostine —Falconer Bros.' Sheep Camp Burned.

Lostine, Jan. 14.—Crowds are in attendance each night at the revival meeting held in the church. The singing is fine and Rev. Stevens is a very interesting speaker.

Prof. Smith was sick and unable to teach, Monday. Miss Fleenor of the lower grade, substituted.

Mrs. James Fitzpatrick returned Thursday from a visit at the home of her sister, Mrs. George Russell, of Swamp Creek. Her niece, Eula Russell, accompanied her home.

Mrs. Ross Faulkner of Enterprise is visiting Mrs. Alfred Fitzpatrick.

John Hutchens went to the county seat Tuesday.

Bethel McKenzie enters high school at Enterprise this coming week.

Mrs. W. E. Smith was in Wallowa Tuesday on business.

Harry Cole of Hurricane Creek traded in town Thursday.

L. Hammack, W. W. Winnings and Robert Griffith returned from Twin Falls, Ida. They disposed of three carloads of cattle.

R. B. Bowman, H. J. Martin, Sam Lissy start for the mountains Friday to do development work on their mine.

The Falconer Brothers sheep camp burned Wednesday night.

CHINOOK ARRIVES AND SNOW LEAVES

WARM SOUTHWEST WIND TURNS WALLOWA COUNTY WINTER INTO SPRING.

The Royal Chinook salmon is a Pacific Northwest product known the world around, yet for all its worth as the finest fish that ever was caught, and its great value in advertising the

Winter property here in town and will build in the spring.

Ivan Jackson, who was hurt in a friendly boxing match at the high school, is able to be around again. He slipped, and trying to prevent himself from falling, twisted his knee.

Mrs. George Boner and son were at Enterprise, Friday.

The Epworth League will give a social and install their officers Saturday evening at the M. E. church. A country wedding is to be a feature of the evening.

W. D. McCully was host of a sleighing party to Enterprise Monday night. They attended the Saxophone entertainment. Supper was

DEATH OF OREGON PIONEER WOMAN

MRS. MARY WOOD, WHO CROSSED THE PLAINS IN 1859, PASSES AWAY.

Mary E. Wood, whose maiden name was Mary E. Francis, was born in Pittsylvania county, Virginia, April 11, 1827, and died at Lostine, Oregon, on January 13, 1909.

Early in life she removed with her parents to Missouri, and on June 26, 1852, was united in marriage to George W. Boatman. By the death of her husband in 1855, she was left a widow with two small children—John B. and Marshall K. Boatman, and in 1859 in company with her two small sons and her brother, S. K. Francis, she crossed the plains and mountains by the ox-team route, riding most of the way on horseback and assisting in driving the stock which they brought with them, and settled in Alsea valley in what is now Benton county, Oregon, November 13, 1859, she was married to William H. Wood, who survives her at the age of 85 years. To this union one son was born, George D. Wood, residing at Lostine, Oregon. Accompanied by her husband and her two sons she came to Wallowa county in the month of October, 1881, locating near the town of Lostine, where the remainder of her life was spent.

The deceased in early womanhood became a Christian and united with the Baptist church and from that day lived a devoted christian and a consistent member of the church, displaying those qualities of womanly christian character which caused her to be honored and loved by all her neighbors and acquaintances.

The deceased is survived by her husband, William H. Wood, of Lostine, her brothers, S. K. Francis, of Enterprise, and John Francis of Missouri; her sister, Louise Pace, of Prairie Creek; and her two sons, Marshall K. Boatman of Enterprise, and George D. Wood of Lostine.

Card of Thanks.
 To the kind friends and neighbors who assisted us in the care of mother during her illness, we extend heartfelt thanks.
 THE FAMILY.

The deceased is survived by her husband, William H. Wood, of Lostine, her brothers, S. K. Francis, of Enterprise, and John Francis of Missouri; her sister, Louise Pace, of Prairie Creek; and her two sons, Marshall K. Boatman of Enterprise, and George D. Wood of Lostine.

The deceased in early womanhood became a Christian and united with the Baptist church and from that day lived a devoted christian and a consistent member of the church, displaying those qualities of womanly christian character which caused her to be honored and loved by all her neighbors and acquaintances.

The deceased is survived by her husband, William H. Wood, of Lostine, her brothers, S. K. Francis, of Enterprise, and John Francis of Missouri; her sister, Louise Pace, of Prairie Creek; and her two sons, Marshall K. Boatman of Enterprise, and George D. Wood of Lostine.

The deceased is survived by her husband, William H. Wood, of Lostine, her brothers, S. K. Francis, of Enterprise, and John Francis of Missouri; her sister, Louise Pace, of Prairie Creek; and her two sons, Marshall K. Boatman of Enterprise, and George D. Wood of Lostine.

The deceased is survived by her husband, William H. Wood, of Lostine, her brothers, S. K. Francis, of Enterprise, and John Francis of Missouri; her sister, Louise Pace, of Prairie Creek; and her two sons, Marshall K. Boatman of Enterprise, and George D. Wood of Lostine.

The deceased is survived by her husband, William H. Wood, of Lostine, her brothers, S. K. Francis, of Enterprise, and John Francis of Missouri; her sister, Louise Pace, of Prairie Creek; and her two sons, Marshall K. Boatman of Enterprise, and George D. Wood of Lostine.

The deceased is survived by her husband, William H. Wood, of Lostine, her brothers, S. K. Francis, of Enterprise, and John Francis of Missouri; her sister, Louise Pace, of Prairie Creek; and her two sons, Marshall K. Boatman of Enterprise, and George D. Wood of Lostine.

The deceased is survived by her husband, William H. Wood, of Lostine, her brothers, S. K. Francis, of Enterprise, and John Francis of Missouri; her sister, Louise Pace, of Prairie Creek; and her two sons, Marshall K. Boatman of Enterprise, and George D. Wood of Lostine.

The deceased is survived by her husband, William H. Wood, of Lostine, her brothers, S. K. Francis, of Enterprise, and John Francis of Missouri; her sister, Louise Pace, of Prairie Creek; and her two sons, Marshall K. Boatman of Enterprise, and George D. Wood of Lostine.

The deceased is survived by her husband, William H. Wood, of Lostine, her brothers, S. K. Francis, of Enterprise, and John Francis of Missouri; her sister, Louise Pace, of Prairie Creek; and her two sons, Marshall K. Boatman of Enterprise, and George D. Wood of Lostine.

The deceased is survived by her husband, William H. Wood, of Lostine, her brothers, S. K. Francis, of Enterprise, and John Francis of Missouri; her sister, Louise Pace, of Prairie Creek; and her two sons, Marshall K. Boatman of Enterprise, and George D. Wood of Lostine.

The deceased is survived by her husband, William H. Wood, of Lostine, her brothers, S. K. Francis, of Enterprise, and John Francis of Missouri; her sister, Louise Pace, of Prairie Creek; and her two sons, Marshall K. Boatman of Enterprise, and George D. Wood of Lostine.

The deceased is survived by her husband, William H. Wood, of Lostine, her brothers, S. K. Francis, of Enterprise, and John Francis of Missouri; her sister, Louise Pace, of Prairie Creek; and her two sons, Marshall K. Boatman of Enterprise, and George D. Wood of Lostine.

The deceased is survived by her husband, William H. Wood, of Lostine, her brothers, S. K. Francis, of Enterprise, and John Francis of Missouri; her sister, Louise Pace, of Prairie Creek; and her two sons, Marshall K. Boatman of Enterprise, and George D. Wood of Lostine.

The deceased is survived by her husband, William H. Wood, of Lostine, her brothers, S. K. Francis, of Enterprise, and John Francis of Missouri; her sister, Louise Pace, of Prairie Creek; and her two sons, Marshall K. Boatman of Enterprise, and George D. Wood of Lostine.

The deceased is survived by her husband, William H. Wood, of Lostine, her brothers, S. K. Francis, of Enterprise, and John Francis of Missouri; her sister, Louise Pace, of Prairie Creek; and her two sons, Marshall K. Boatman of Enterprise, and George D. Wood of Lostine.

The deceased is survived by her husband, William H. Wood, of Lostine, her brothers, S. K. Francis, of Enterprise, and John Francis of Missouri; her sister, Louise Pace, of Prairie Creek; and her two sons, Marshall K. Boatman of Enterprise, and George D. Wood of Lostine.

The deceased is survived by her husband, William H. Wood, of Lostine, her brothers, S. K. Francis, of Enterprise, and John Francis of Missouri; her sister, Louise Pace, of Prairie Creek; and her two sons, Marshall K. Boatman of Enterprise, and George D. Wood of Lostine.

The deceased is survived by her husband, William H. Wood, of Lostine, her brothers, S. K. Francis, of Enterprise, and John Francis of Missouri; her sister, Louise Pace, of Prairie Creek; and her two sons, Marshall K. Boatman of Enterprise, and George D. Wood of Lostine.

The deceased is survived by her husband, William H. Wood, of Lostine, her brothers, S. K. Francis, of Enterprise, and John Francis of Missouri; her sister, Louise Pace, of Prairie Creek; and her two sons, Marshall K. Boatman of Enterprise, and George D. Wood of Lostine.

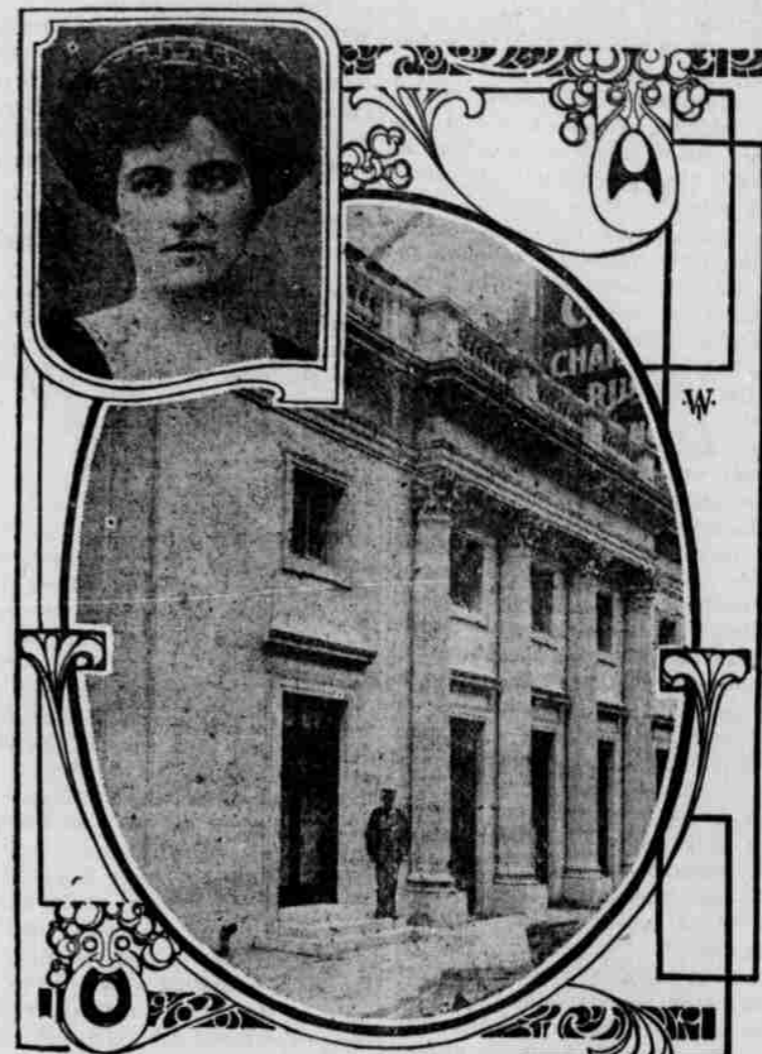

MAXINE ELLIOTT AND HER NEW THEATER.

Maxine Elliott, besides being rated as one of the most beautiful women on the stage, is the only actress in the world who has her own theater. The new Maxine Elliott theater in West Thirty-ninth street, New York, was planned by Miss Elliott and built under her direction. She invested a fortune in it and owns it in copartnership with the Shuberts. The playhouse has many entirely new features. It is probably the costliest theater of its size in the world.

land whose rivers it haunts, there is another chinook in this Northwest we think more of than the royal fish.

The genial southwest wind, warmed by the Japan current, fresh and balmy from wandering over tropic seas, the Loyal Chinook, arrived in Wallowa county Thursday, a day or two overtime, but here at last, and presto, in 24 hours the great mantle of snow, one to two feet deep, disappeared as by magic.

The day before the temperature was below zero, and stockmen were hurrying to and fro buying feed for their cattle and sheep on the winter range. The day after, outdoor work is a pleasure, and the cattle and sheep are feeding on the rich green grass of a thousand hillsides along the Imnaha, Snake, Joseph and their countless tributaries.

STOCK SHIPMENTS.

J. W. Emmons of Day Ridge brought out 20 fine shots Friday and sold them to Dishman & Day. S. B. Warnock and H. W. Dorse helped Emmons bring the hogs to market in wagons.

Dishman & Day shipped two carloads of hogs from Enterprise Saturday, and Hotchkiss two Friday. The latter shipped three of hogs from Joseph Friday, and Harry Dowd shipped two cars of cattle Saturday.

JOSEPH

Joseph, Jan. 15.—At the last meeting of council R. I. Long, representing a company presumably composed of local capital, made inquiry in regard to a light franchise. He was told to bring in his franchise at the next meeting, and all others who want an electric light franchise have the same invitation. If a franchise is granted by council it will be submitted to the voters for approval at the April election.

W. L. Hewett has bought the Thos. Rich ranch of 160 acres at The Park and will move onto it as soon as possible. Mr. Rich has bought the Roy

served at Duggers upon their return to Joseph.

The children of room 3 of the public school gave their teacher, Miss Martin, a surprise party Thursday afternoon.

Born to Mr. and Mrs. H. E. Barton, Monday, January 11, a son.

Stella Buchanan of Prairie Creek went to Enterprise Friday to have dentistry work done.

W. B. APPELEGATE,
 Notary Public.

Collections made, Real Estate bought and sold and all business matters attended to. Call on or write me. Paradise, Oregon

Court House Notes

Judge J. W. Knowles came in Monday to hold a session of circuit court, hearing motions, demurrers and cases requiring no jury.

County court has completed its work for the January term.

Mrs. L. Clarson of Wallowa has made application for naturalization papers so she can prove up on her homestead.

New Business Firm.
 W. H. Taylor and C. S. Stiebritz have bought out the billiard and pool hall business of J. S. Mathews and will conduct a first-class place. Mr. Mathews expects to leave next week for Marshfield.

The Early Bird Doesn't Get All The Snaps

Here are some pretty good pickings for the late ones. Lots of winter weather to come and we are selling Ladies' and Children's Coats and Furs at from one-fourth to one-third off. That means

A \$12 Coat for \$9 - A \$6 Coat for \$4.50
 And a \$4 Coat or Fur for \$3.

Also CUT PRICES on Felt Slippers and Felt Lined Shoes, Overcoats, Mittens, Etc.

A few of those cotton blankets at \$1.00 a pair.

Ladies' and Children's Hoods and Fascinators from 25 cents up. BARGAINS IN OTHER LINES. See the Rice we are selling at 5 cents a pound. California Extracted Honey at 12 1-2 cents a pound. Red Cross Mince Meat, Chow Chow, Prepared Mustard and Olives.

ECONOMY JARS—Pints, Quarts and Half-Gallons.

W. J. FUNK & CO.