LOCAL AND PERSONAL

MONDAY'S NEWS

Mrs. Prescott, who has been visiting relatives in Ashland for several weeks, has returned to her home in Salem.

• • •

T. M. Brooks, a resident of Idaho, who has been living in Ashland for several months, left the last of the week for California to remain the rest of the winter.

• • •

Mrs. R. E. Hall and children leave for Southern California in a few days to remain during the winter.

• • •

Two deputy internal revenue collectors will be in Ashland from February 9th to 14th to assist citizens in making out their income statements. During these days deputies Wimberly and Dalrymple will be at the city hall. About January 22 all persons who made returns last year will be supplied with proper blanks for making returns from the office of internal revenue., Portland.

• • •

Deputy Revenue Collector Wimberly was in Ashland yesterday on his way to Klamath Falls, where he will be for a week helping citizens make out their income tax statements.

• • •

O. F. Carson has sold his fine residence on Palm avenue to J. C. Conger, who came here from Portland several days ago and has been looking for a home in this city. He will take possession in May, when he will bring his family here. The sale was made by the Beaver Realty company.

• • •

Mr. and Mrs. A. V. Stewart came in yesterday morning from the east where they had been spending several weeks, which included visits with Mr. Stewart's relatives in West Virginia. They also paid the national capitol a visit and had the pleasure of hearing Oregon's representative, U. S. Senator George E. Chamberlain, speak.

• • •

Miss Helen Walker made a week end visit to her friend, Miss Anna French, at her home near Phoenix.

• • •

Arthur R. Allen, circulation auditor of the Portland Oregonian, is here on business in the interest of that newspaper.

• • •

O. A. Poulsrud and wife spent Sunday in Medford.

• • •

Maxedon, the milk man, is branching out in the chicken business and is now building a large chicken house at his place on B. street.

• • •

Mr. and Mrs. James Law of Lincoln, Neb., arrived in Ashland yesterday and are visitors at the home of Mr. and Mrs. A. D. Jillson. The Law family are former residents of this city, and after living in Nebraska for some time, have concluded that Ashland is the best ever, so they have returned to make their home here.

Miss Maynie Jillison is back in McGee's store after a week's vacation.

• • •

Dan Masmarsil of Weed, California., is in the city for a day or so.

• • •

Sam Grubb of Spokane arrived here yesterday to attend the funeral of his sister, Miss Amy Grubb, which took place this afternoon.

• • •

Mr. and Mrs. J. P. Wolf expect to leave either tomorrow or the next day for an extented trip through Southern California. Their son Adrian took their automobile down to Red Bluff several days ago in order to utilize the fine roads before the rains set in, and Mr. and Mrs. Wolf will join him by train and make the rest of the journey overland.

• • •

Mrs. Horace Reamer of Portland is in Ashland, called here by the sickness and death of her sister, Miss Amy Grubb.

• • •

L. F. Ferguson and wife returned home last night from San Francisco and Oakland, where they had been spending the past week.

• • •

William Grubb arrived in Ashland this morning from Marshfield to attend the funeral of his sister, Miss Amy Grubb, which took place today.

• • •

Miss Hattie Hodges is spending a week's vacation in Gold Hill. She expects to return to Ashland during the coming week and resume her work here.

• • •

Mr. and Mrs. Ralph Robertson of San Francisco are making a visit at the home of the former's uncle, Ralph Robertson, in this city.

• • •

The Citizens Bank is building a porch at the back of the upper story of their building on East Main street. This will provide a sleeping porch for the apartment occupied by Mrs. Wineland.

• • •

Horace Reno, a well known Ashland young man, who has been employed in the shipyards at San Francisco for the past six months, is home, visiting his mother, Mrs. J. K. Reno, on Gresham street. Mr. Reno is an ex-service man and returned from France a year ago.

• • •

The funeral of Miss Amy Grubb, whose death occurred at an early hour last Saturday morning, was held from the Presbyterian church this afternoon at 2:30 o'clock, Rev. C. F. Koehler officiating. A large attendance was present to pay the final respects to the dearly beloved young woman. Interment was made in the Ashland cemetery, where ritualistic services were held at the grave by the daughters of Rebekah.

• • •

C. D. Mellin has sold his 40-acre tract two and one half miles southwest of Talent to Sidney T. Parks of Talent. Possession will be given February 10. This deal was made through the Lamkin agency.

TUESDAY'S NEWS

Floyd Crosslin left last night for Astoria after spending a few weeks with his parents in Ashland.

• • •

Mrs. Kingsley and C. F. Morris, mother and brother of Mrs. F. E. Russell, arrived in Ashland last night and will visit at the Russell home for awhile.

• • •

Andrew Hall, who has been a guest at the home of J. V. Wright for the past two months, left last night for his home in Prineville.

• • •

Mrs. Herbert Friedenwald of New York arrived in Ashland last evening to visit at the home of her brother, W. B. MacAdams, on Granite street. She was accompanied by Miss Marion MacAdams, daughter of Mr. and Mrs. MacAdams, who has been attending school in New York.

• • •

Harry Grubb arrived in Ashland last evening from Los Angeles where he is employed. He will remain here for a few days before leaving for the north on business.

• • •

G. H. Lathrop and little son Kenneth leave tonight for Portland on a short visit.

• • •

Members of the Ladies of the Maccabees attended the funeral of the late Miss Amy Grubb yesterday afternoon.

• • •

Billie, the little son of Mr. Jack Beagle, who underwent an operation for appendicitis at a local hospital several days ago, is greatly improved and expects to be able to be taken to his home the latter part of the week.

• • •

In connection with the preaching at the Presbyterian church, Mrs. Edgar will remain this week and every evening sing some of her delightful gospel solos. It is worth while to hear her, as also the Gospel messages of Mr. Edgar.

• • •

Stuart Saunders had business which took him to Grants Pass this week.

• • •

Rev. Father Conaty of the Catholic church of this city, his sister, Miss Mary A. Conaty, and Thomas Loran left last night for San Francisco on a short visit. The latter may remain there indefinitely.

• • •

W. L. Moore has received a very valuable Poland China boar which is an acquisition to his stock on his ranch in the Belleview district. The animal was bought from J. J. Osenbaugh of Rush, Ore.

• • •

Frank Metchan of Klamath Falls drove over from that city to Ashland this week in his automobile. He stated that the roads are in excellent condition and he had no difficulty in making the trip. Mr. Metchan is moving from Klamath Falls to Portland.

• • •

The Warren Construction company, which has the contract for the Wolf Creek-Grave Creek stretch of highway, is now resuming the laying of the pavement upon this work. There is about one more mile of the four and one-half miles yet to be paved. It is expected that this will be completed within a few days.

• • •

Dr. William P. White of the United Presbyterian church in Albany, has been called to serve as director of the Moody Bible Institute in its work on the Pacific coast. Dr. White has many acquaintances in Ashland and will be remembered as speaking here a short time ago.

• • •

A large Cadilac car belong to the Interurban Auto company ran into a ditch near Medford last night, it is reported, and partially overturned. None of the passengers were hurt.

The Social Realm

Dinner Party

Mr. and Mrs. L. J. Orres entertained a number of friends at a three course dinner at their home on Palm avenue last Sunday afternoon. Eight were seated at the table at 3 o'clock at which the color scheme was carried out in pink, yellow and white. Beside the host and hostess those attending were Mr. and Mrs. J. M. Morgan, Miss Winifred Spencer, Miss Agnes Prescott, Miss Lennart and Miss Edna Orres.

Birthday Party

Elber Bush celebrated his eleventh birthday anniversary Sunday by entertaining a number of his little schoolmates at his home on Oak street in the afternoon. Games and fine refreshments filled out the program of entertainment which was hugely enjoyed by all. Those attending were Billie Hulen, Johnnie Rugar, Evert McGee, Jimmie Herr, Anten and Elber Bush.

Addressed Study Club

Yesterday the afternoon C. L. S. C. held their last meeting on the study of Mexico which is in the course this year. Rev. C. A. Edwards was invited to address the club, and gave a very fine talk on the missions of that country.

SALEM.—26 acre fruit tract, eight miles north of here sells for $300 an acre.

Oregon produced 15,000,000 lbs. wool during past year.

Mrs. C. B. Lamkin, who is in touch with the Young Women's Christian Association organizers of the state, has been apprised that Dean Elizabeth Fox of the University of Oregon will speak in this city Tuesday, January 20. This address will be delivered in the Junior High school at 3:30 o'clock in the afternoon, instead of the usual meeting of the Parent-Teachers' circle. This meeting will be of great interest to Ashland, particularly to the young women and girls, and a good attendance is expected.

Umatilla Couny.—Sixty-seven per cent of the school children are in school districts having but 36 per cent of the assessed value of the county. County Superintendent Green says present system of collecting school tax is inequitable and suggests that it be put on a pupil and teacher basis.

PORTLAND.—East side apartment house sells for $25,000.

FOR SALE—Fine registered Holstein bull, 4 years old. Splendid pedigree. Will sell cheap or trade for Durham or Hereford bull. D. M. Deter, Siskiyou, Ore. 119-2*

SUIT IN EQUITY—SUMMONS

In the Circuit Court in and for the County of Jackson, State of Oregon.

Otis O. Helman, Plaintiff,

vs.

Desederia Weren, widow of Eric Weren, Deceased, Clarence Lane and Minnie Lane, Administrators of the estate of Eric Weren, Deceased; Ingrid Bergstrom and C. L. Bergstrom, husband and wife; Elvera Wallsten and B. O. Wallsten, husband and wife; Eric H. Weren and his wife, Minta Weren; Annie Lassell and George Lassell, husband and wife; Carl E. Weren, A. Bianchi and Freda Bianchi, husband and wife, heirs of the said Eric Weren, Deceased, Defendants.

To Desederia Weren, Clarence Lane, Minnie Lane, Ingrid Bergstrom, C. L. Bergstrom, Elvera Wallsten, B. O. Wallsten, Eric H. Weren, Minta Weren, Annie Lassell, George Lassell, Carl E. Weren, A. Bianchi and Freda Bianchi, the above named defendants:

IN THE NAME OF THE STATE OF OREGON, You and each of you are hereby summoned and required to appear and answer the Complaint of the plaintiff on file in the office of the County Clerk of Jackson county, Oregon, at Jacksonville, Oregon, within TEN days from the date of the service of this Summons on you, if served within Jackson county, Oregon, and if served on you in any other county in the state of Oregon, then within TWENTY days from the date of its service upon you, and if served on you by the publication thereof, then within SIX WEEKS from the date of the first publication thereof, and if you fail to appear and answer said complaint within the time as above specified the plaintiff will apply to the court for the relief demanded in the said Complaint, to-wit:

That the plaintiff have judgment against the defendant, Desederia Weren for the sum of Sixteen Hundred Dollars with interest thereon at the rate of eight per cent per annum from September 23rd, 1917, together with one hundred sixty dollars attorney fees and the costs and disbursements of this suit: That the certain deed executed by Eric Weren and Desederia Weren, husband and wife on June 23rd, 1913, unto Clarence Lane and Minnie Lane conveying twenty acres of land in South half of the southwest quarter of the northwest quarter of Section Five in Township thirty-nine south of Range One east of W. M. in Jackson county, Oregon, and which Deed is of record in Vol. 98, Page 108 of the Deed Records of Jackson county, Oregon, and which deed was in legal effect a Mortgage given to secure said indebtedness, be foreclosed as a mortgage and said real property sold in manner provided by law, and that each of said defendants be barred from any right, title, claim or interest therein, and for such further relief as to the court may seem proper.

By Order of the Hon. F. M. Calkins, judge of said court, made and dated on the 17th day of January, 1920, this Summons is served on the defendants; Annie Lassell, George Lassell, Carl E. Weren, A. Bianchi and Freda Bianchi by the publication thereof for six successive weeks in the Weekly Tidings, a newspaper of general circulation printed and published at Ashland, in said county, and you are hereby required to appear and answer in said cause within six weeks from the date of the first publication thereof.

Date of first publication January 21st, 1920.

BRIGGS AND BRIGGS,
Attorneys for Plaintiff, Ashland, Oregon. 79-6t W.

SUBSCRIPTION BARGAIN

The Portland Daily Telegram

—AND THE—

Ashland Weekly Tidings

Can Be Secured by Mail for One Full Year for

$5.50

During Bargain Period
Jan. 10 to Feb. 10, Inclusive

To New or Present Subscribers Who Send Us Their $5.50 Now.

Ashland Weekly Tidings

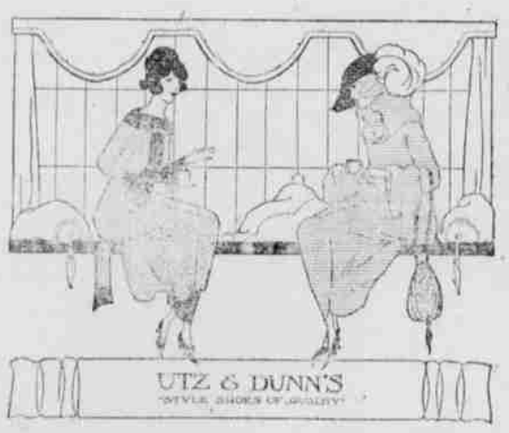

Choose Your Fall Boots Now

$12.00

HERE is shown an especially attractive new number that already has attracted much attention and many sales.

As shown, nine inches in height from heel seat, a new last pattern with long slender vamp and leather Louis heel.

It has every touch of smartness.

In Filbert Brown and Grey kid.

Vaupel's Quality Store

ASHLAND, ORE.

There Is Plenty of Winter Ahead

You Will Still Have Several Months to Wear Winter Suits, Coats and Furs.

Do not expect to get them for less money next year. You will pay more next winter.

Besides, you will find many of ours marked down now for January Clearance.

McGee's DRY GOODS