

THE DAILY TIDINGS, EDITORIAL and FEATURE PAGE

ESTABLISHED IN 1876

GEORGE MADDEN GREEN, Managing Editor

PUBLISHED BY THE ASHLAND PRINTING CO.

ASHLAND DAILY TIDINGS

Entered at the Ashland, Oregon Postoffice as Second Class Mail Matter.

OLD NORMAL SCHOOL GRADUATES TO BE WELCOMED

The Lithia Franchise

The Daily Tidings after a study of the proposed franchise granting the use of the Lithia water in the city's springs to private interests for commercial bottling and distribution, sees no particular objection to this plan.

In fact, this should prove very beneficial to the city, as it will provide besides a financial income, a wider distribution of this famous medicinal water, which means that thousands of additional users will be influenced to visit the source of this water.

However, there is one point which should be strongly entrenched in the franchise—so firmly written as to be so plain that there will be no question of its clearness and extent of its application if the occasion for its use arises.

This point is to make certain that the city can at any time use ALL of the Lithia water it may need for sanitarium, drinking fountain and other purposes it may deem necessary or future events may make advisable.

Ashland's greatest asset today is its Lithia water—which is being only partly capitalized—and it is practical certainty that in the future a large sanitarium will be constructed here which will bring thousands to the Lithia water health fount. Without any intention of disparaging the present proposed plan nor to question in any way the sincerity of the men proposing to finance this enterprise—which we believe to be a public-spirited movement—nor to throw any doubt as to the clearness of the contract—for frankly we would not attempt to pass upon that phase—we agree with the councilmen that it is a question which should be carefully considered before any franchise is granted.

WELCOME TO BE GIVEN 96 AT REUNION

Complete List Of Names Of Those Who Will Tomorrow Be Received Into Alumni Association And Receive Greetings From The Grads Of The Old Normal School.

The following list is a complete list of those who have been graduated from the present institution since it was established—those who completed summer training courses and those who have just completed their work. It is to honor this group the reunion tomorrow is held.

The list of graduates who will receive their diplomas announced today by President J. A. Churchill is as follows:

Eva Huldah Ackert, Roseburg; James Q. Adams, Ruth A. Aitken, Ashland; Emily Isabelle Alford, Drain; Lilita Buford Allen, Baker; Bessie Thompson Arnold, Tillamook; and Allegra Ausland, Grants Pass.

Loy J. Barker, Drain; Eleanor J. Blair, Newport; Stella Beck; Grace Bowman, Doris E. Brophy, Medford; Minnie E. Beaver, Lela Rice Bonham, John Morris Brady, Lee Byers, Ashland; Doris Louise Billings, Anderson, California; Ellen Bjorkquist, Marshfield, Oregon; Ruth Ghormley Bolton, Albany, Lila Duncan Bobbit, Woodland, California, Reta C. Bunting, Corvallis.

Nina Carlos, Medford; Marie Callick, Ohio, California; Robert D. Chamberlain, Vancouver, Washington; Ethel Chastain, Ashland, Oregon; Nannie M. Cole, Albany, Oregon; Mona L. Conlogue, Eugene;

Theodore E. Easton, Letta C. Eastburn, Ashland; Stella Hazel Edmiston, Springfield; Mildred Edwards, Grants Pass.

Elain Todd Davis, Klamath Falls; Edith R. Deuel, Klamath Falls; Clara Forest, Ditworth Murphy.

Edyth Clarinda Finley, Medford; Margaret Wallace Galliger, Rogue River; Eileen G. Gamwell, Powers.

Eva Lovely Harris, Verna Beryl Hogg, Marguerite Hammond, Ashland; Myrtle E. Hall, Myrtle Point; Frances Dorothy Hillary, Bandon; Olive E. Hill, Klamath Falls; Olive A. Hill, Merrill; Alice Curry Healy, Condon and Dorothy D. Head, Applegate.

Katherine Ann Jacoby, Looking Glass; Verna G. Johnson, Roseburg; Vera Jungjohans, Klamath Falls; Viola Pherster Kershaw, Gold Hill; H. Janet Knight, Ashland; Louise Knopf, Tillamook.

Dora M. Larson, Roseburg; Gladys Letts, Klamath Falls; Helen F. Livingston, Glide; Alice L. Lytle, Bonanza, Oregon.

Ruth MacCollister, Idella F. Mershon, Gertrude M. Moffet, Ashland; Cecil McCracken, Olen; Florence Vail McPhillamer, Port Orford; Eleanor Flora Maule, Medford; Hallie M. Moore, Merrill; Olga M. Moore, Astoria; Mary D. Molony, Palo Alto, California; Grace Morris, Portland; Alice Ree Morrison, Wilderville; Sara V. Mosier, Mt. Vernon.

Hilda A. Nieme, Lakeside; Hazel E. Nesce, Ashland; Nita N. Northrup, Montague; Juanita Nutting, Medford.

Flossie Lee Officer, Dayville, Oregon; Ora Clare Offield, Merrill.

Katherine Louise Parsons, Marie Prescott, Vesta B. Prose, Prineville.

Lucy Ellen Richardson, Montague, California.

Torecia Sandine, North Bend; Eula F. Salter, Mary Martha Sweeney, Medford; Alice Schoenball, McMinnville; Laura Helen Shp. Beulah Smith, Frances F. Strange, Hazel M. Stephenson, Ashland; Ada Frances Sherman,

1882 | The Old Normal School Building



J. A. Churchill



Under the direction of President Churchill the new Normal School has had a remarkable growth. Pres. Churchill was for 13 years superintendent of Public Instruction of Oregon and is one of the most widely known educators of the state.

ALUMNI DAY PROGRAM

- 10:30—Informal meeting at old Normal Grounds. Business Session.
12:00—Basket Dinner.
2:30—Formal Program at Auditorium of new Normal School.
8:00—Spring Festival in Lithia Park.

WILL FURNISH MUSIC

Rose Aikens, Mary Galey and Floy Young, Ashland high school trio, will furnish music at the Normal college play to be presented Monday evening, June 13, at the school auditorium.

Reedsport; Gertrude R. Smith, Klamath Falls; Yvonne Lione Smith, Grants Pass; Ruth Swinney, Roseburg.

Alta Tanner, Sweet, Idaho; Ben Vimont, Medford.

Myrtle Davis Watson, Grants Pass; Charles L. Weaver, Halfway; Alice French Willis, Mary Louise Wilson, Helen Wood, Ashland; Edna Wisely, Medford.

The New Normal School Building

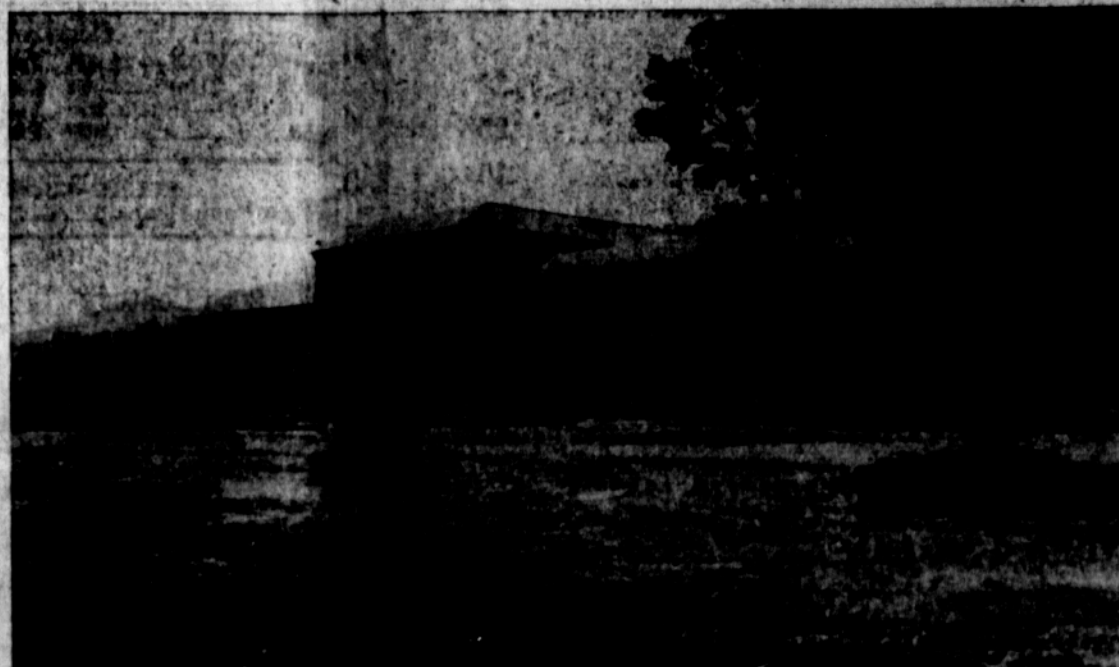

1909 New Normal Has Grown Rapidly

When the urgent need for increased normal training facilities in southern Oregon was recognized by the legislature in 1925, it was quite natural that Ashland, site of the old Normal School, should be chosen for the institution.

It is to honor the first class of full term graduates from this institution which brings together members of the alumni association of the old school tomorrow.

The beautiful new structure was erected at a cost of \$175,000 and is maintained by a millage tax.

On June 21, 1926, the Southern Oregon State Normal School opened its doors for its first session in a summer school of 12 weeks with an enrollment of 210 students, representing 20 of the counties of Oregon and five other states.

Under the able direction of President J. A. Churchill, and the faculty members the enrollment of the school has constantly increased.

The school campus occupies 24 acres.

Campus activities about this new school are in direct contrast to those of the old normal building. The automobile has replaced the horse and buggy, and the flivver the bicycle.

Members of the faculty of the institution included the following: Marion Ady, art; Helen C. Anderson, English and Dean of Women; Verne V. Caldwell, psychology; Margaret O. Cason, supervisor of teaching; Pearl Durst, librarian; Beatrice Hall, health and education; Virginia Hales, physical education; Leona G. Marsters, music; Lillian Nicholson, supervisor of teaching; Marie Churchill, English; Marie Hanson, penmanship; Walter Redford, geography; Elizabeth Cook Richardson, English; Bertha Stephens, supervisor of teaching; A. C. Strange, education; Arthur S. Taylor, mathematics and history; Clara Augusta Trotter, supervisor of intermediate grades; Wayne W. Wells, science; Eva L. White, supervisor of primary grades, Kathryn M. Vincent, registrar and Marlon E. Wilson, supervisor.

This school carries on the work of the old institution—so dear to the heart of every alumni and ex-student. It is with the greatest pleasure and happiness that the members of the graduating class are to be welcomed into the union association of the old and the new schools.

PLAN TO FORM A PERMANENT ORGANIZATION

Irvin E. Vining To Deliver Principle Address At Formal Afternoon Program In New School Auditorium—Classes To Talk At Picnic Dinner In Old Gymnasium.

When the alumni of the old Southern Normal school meet tomorrow it will be the first reunion held for many years.

Fred Homes, who was president of the old association which discontinued annual reunions, following the closing of the old institution, was re-instated when plans were made for the big event of this year. Assisted by an able committee he has completed all details for the affair.

Every visitor will register. Those invited include not only alumni but also all former students who could be located.

The informal meeting at 10:30 o'clock is to be followed by a business session at which a permanent and strong union organization of the Alumni from the two schools is to be effected.

During the dinner hour, four minute speeches are to be made by representative members of each class. The basket dinner will be spread in the old gymnasium. Coffee and ice cream are to be supplied by the new Normal School.

At 2:30 o'clock in the afternoon Prof. I. E. Vining, masterful orator, former faculty member of the old institution, is to be the principal speaker. This program is to be one of great merit.

Friday old graduates began arriving in the city and there is a feeling of keen anticipation felt by those who will enjoy the red letter event tomorrow.

pleasure and happiness that the members of the graduating class are to be welcomed into the union association of the old and the new schools.

Some Of The Old Grads Who Spent Happy Days at Ashland

Names bring back memories and an effort was made to secure a complete list of graduates from the Old Normal School—but records of those school days are scattered—there is little to be found of all those students who spent happy hours in the old institution and who tomorrow will experience the joy of reunion.

The following list is incomplete but still contains the names of more than 300 who were graduated from the old institution during the years of its existence:

Academic Course
1881—Wm. H. Gore, K a l e Thornton, Nettie Wagner.

1885—Amanda Goodyear, Martha Russell.

1886—Eugene L. Freeland.

Elementary Course
1888—Sada Anderson, E l l a Bursell, Mary Davidson, Abbie Goodyear, Charles D. Griffith, Kate Hansen, George L. Helms, Etta Johnson, Lydia McCall, Henrietta Moore, Lida Porter, Emma H. Syre, Camilla Walker, Sophia Wilson.

Commercial Course
1889—Kate T. Chitwood, Fred Denny, J. M. Gregory, Lauretta G. Harrison, E. E. Jeffers, Martin McDonough, Ada F. Miller, J. H. Morris, Albert Morris, W. B. Pracht, Hattie Sackett, Gertrude Van Tassel.

Normal Course
1889—Minnie Praedmore.

1890—Maude Berry, John Davlin, Agnes Dewlin, Jennie Oliver, Edward O. Sutton, Alice Sutton.

1896—Theresa Bryant, Clar-

ence H. Clements, Dora Colvig, W. E. Cornutt, Dollie R. Davis, Rosa Dodge, Mayme M. Eoster, Edith Gregory, John A. Harvey, Susie M. Homes, Hypatia Klam, Susie Martin, Victor Mayer, Minnie A. McClosky, Annie L. Nelson, Lizzie Palmer, Walker W. Peed, Maggie Reeser, Mabel E. Reid, Isabel Ross, Lillian D. Sackett, Lincoln Savage, Nora Sheehan, Bernard E. Spencer, John D. Stewart, Gertrude Sutton, Clyde H. Taylor, Lewis E. Thomas, Bertha A. Williams.

1897—Nellie M. Bolton, Walter D. Cofer, Mary C. Hevener, Mattie Curry Iman, Alma Gerder Johnson, Cora E. Kist, Elizabeth A. Netherland, Laura May Phipps, Blanche A. Sterns, Ella N. Terrell, Percy Wells, Kitty Wells, Louise H. Whitney.

1898—George Alford, Jo By-cers, Ella Callahan, C. Cornutt, E. Crowson, Dott Day, Nellie E. Dickey, Ida Duncan, W. H. Easter, Sidney F. Foster, Anna M. Fiest-er, Olive M. Gregory, Fred C. Homes, Lester Layton, Homer H. Loucks, J. P. McCoanell, John A. Melita, Fred L. Nell, Roy H. Nell, Lester S. Newton, Grace G. Nick-erson, Clarence L. Poley, Vena Powers, Julia C. Rodschow, Irene E. Spores, Nora W. Sydow, F. A. Talcott, Muriel Talcott, Alonzo G. Tharp, Nettie Tharp, Sophia Tharp, Ida C. Weston, Orton H. Wiley, Fred L. Ulen.

1899—Edna A. Adams, J. A. Bish, Naomi E. Crocker, Mary E.

(Please Turn to Page 5)

TURNING BACK THE PAGES

ASHLAND 10 Years Ago

A very enjoyable park picnic occurred last Thursday afternoon when about twenty friends gathered in the park as the guests of Mrs. George Holly and Miss Nell Ewen. The affair was in honor of Mrs. W. W. Hevener.

This week the Wednesday Afternoon club is invited to meet with Mrs. O. J. Stone at her home on North Main street the afternoon of the 13. Mrs. Robertson and Mrs. Gilmore, assistant hostesses.

George Farwell was a Medford visitor on Thursday.

Elder Tabor, pastor of the Seventh Day Adventist, visited Mrs. W. M. Wagner in Hornbrook Friday morning.

ASHLAND 20 Years Ago

P. S. Casey, who is now located at Seattle, was here last week, closing up a deal for the sale of his 264 acre ranch a few miles north of Ashland on the east side of Bear creek. The purchaser was A. Moore of Phoenix, and the consideration is reported, \$45 an acre.

Mr. and Mrs. J. Syd McNair entertained four of the Presbyterian Sunday school young peoples' classes at their home on Church street, Saturday evening.

F. D. Wagner returned yesterday from a few days' visit to Portland.

Mrs. W. L. Gardner is visiting her grandmother Mrs. Kate Howell in Ashland.

ASHLAND 30 Years Ago

The following from the Oregonian of Tuesday refers to a well known former Ashland boy: "Sergeant A. A. Eubanks, Company A, First regiment, O. N. G., was presented with a finely engraved gold-headed ebony cane at the Armory last night by the members of the company.

Dr. J. S. Parson took the noon train yesterday for San Francisco for a week's visit in the bay metropolis.

Ex-mayor H. C. Hill was able to be driven in a carriage to the polls Tuesday. He is still very poorly, however.

City Marshal C. P. Jones is improving slowly from the effects of his fractured limb.

Jesse A. McCall came up from Grave creek Tuesday.

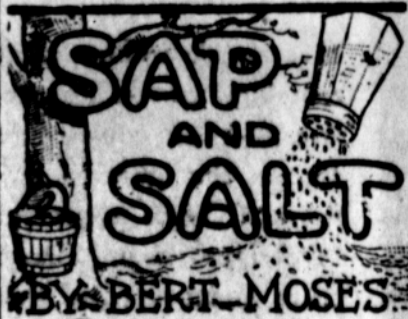

The style costs more than the clothes.

A liar with a poor memory never gets farther than second base.

As a rule the more virtuous a woman is, the less her clothes cost her.

Many a pedigree goes to waste because those who possess it don't know how to use it.

A restaurant that gives but one dinky slice of butter with three big pan cakes is never crowded.

Hez Heck says: "A reputation for beauty is more of an asset for a woman than a reputation for brains."