

# CLASSIFIED ADS

One Cent a Word Per Insertion. No Ad Less Than 25c.

### FOR RENT - Apartments

**FOR RENT -** Furnished 3 and 5 room apartments. Garage. Butler apts. 40 Granite St. 128-5\*

**FOR RENT -** Light housekeeping rooms. Also garage, 84 Alida St. 128-1f

**FOR RENT -** Furnished, a nice clean downstairs apartment, 31 S. 2nd St. 128-2

**FOR RENT -** Furnished small apartments and cabins with garages. Reasonable by month or week. Barber Apts. 153 Granite. 111-4f

**FOR RENT -** Furnished apts., and unfurnished flat, 24 So. 2nd St. 34-2f

**FOR RENT -** Furnished bungalow, furnished, 743 East Main St. Inquire 21 East Main. upstairs. 128-4\*

**FOR RENT -** Furnished, Feb. 1st. The Geo. Gillette house on High St. Phone 306-J. 128-1

**FOR RENT -** Rooms

**STEAM HEATED ROOMS -** A few more choice warm steam heated rooms at permanent rates. Hotel Ashland. 100-1f

**FOR SALE - MISCELLANEOUS**

**FOR SALE -** Service Station, garage and autocamp. Established business. Average turnover last 2 years \$21,259.44. Take some Ashland property, balance terms to suit. Price \$19200.00. Gould Realtor 453-J. 128-1f

**FOR SALE -** 1932 Ford delivery, new paint, new battery and new tires, \$130, 3rd St. Garage. 127-3

**FOR SALE -** Rhode Island Red Cockerel. Phone 479-J. 125-4

**FOR SALE -** The Lyon's Improved electric brooder. "Nearest to Nature's Way" - A marvelous brooder. New and used. A large stock on hand. Write for circular. C. F. Carpenter, Medford, Ore., Agent for Southern Oregon. 124-1 mo.

**WANT your house shingled?** Call 473-J. 119-26\*

**DAVIDSON'S TRANSFER** dry wood for sale. Residence 55 3rd St. Phone 311. 99-1-mb.\*

**IF YOU WANT a good home** inquire at Brown & Rice, 63 N. Main. 93-1f

**FOR SALE -** Cook and heating stoves, \$5 to \$25. Eagle Brass Foundry, 140 Oberlin St. 80-1m\*

**PIANO BARGAIN -** Located near Ashland, high grade piano to be sold at once. Terms, \$10 monthly. For particulars and how it can be seen write C. F. Hendrick factory piano adjuster, 66 Front St., Portland. 119-15\*

**CRUDE OIL FOUND IN PARTS OF SPAIN**

Drilling Has Been Carried On With But Small Results

MADRID, (UP) - Drilling for oil has been carried on recently in Spain without material results as yet. Traces of oil have been found in various parts of the country and those interested in the experiments are hopeful that a supply will eventually be found that will provide sufficient petroleum for export as well as for Spain's domestic needs.

In 1894, in the province of Cadiz (Andalusia), for the first time petroleum was noticed mixed with water coming from a deposit of sulphur. Preliminary boring in several fields of the same region, especially near Jerez de la Frontera, at San Telmo, Arcos de la Frontera, Santa Dominga de Jerez, Pambanco, revealed without doubt the existence of petroleum.

So far, the best result obtained was in Villamartin, fifty miles north of Cadiz, where after boring

(Please Turn to Page 4)

Reedsport - Work begins on new postoffice building.

Oregon produced 10,000 lbs. mint oil in 1925, and 100,000 lbs. in 1926.

### FOR SALE - Real Estate

**FOR SALE -** If you want to get in on the ground floor in coming residence section, see or phone Wm. E. Gould, Realtor. Several good buys in Palm Ave and Normal vicinity. 117-1f

**FOR SALE -** Best and most profitable \$15000 fifteen acre home inside Ashland city, for \$1500, \$200 cash balance, long time at 6 per cent, call at 399 Beach Street, R. D. Sanford. 128-1f

**WANTED -** Miscellaneous

**WANTED -** To buy few good laying hens. Phone 79. 127-3

**HIGHEST PRICES** paid for live Poultry. Regue River Poultry Farm. C. F. Carpenter, Prop., Medford, Ore. 124-4

**NOTICE -** Are you particular with your wash? Our work is guaranteed. Fancy ironing a specialty. Washings called for and delivered. Call at 116 Lincoln. 123-8\*

Piano instruction, Mrs. H. S. Atkins. Beginners preferred. Tel. 441-J. 109-1-mo.

**MATERNITY HOME -** 153 Granite. Reasonable terms. 34-1f

**HAMAKER TRANSFER** and Storage Co. office at residence, 174 North Main. Phone 410.

**ANY GIRL IN TROUBLE -** May communicate with Ensign Lee of the Salvation Army at the White Shield Home, 565 Mayfair Ave., Portland, Oregon.

**SUBSCRIBE FOR THE TIDINGS.**

### HELP FEMALE

**WANTED -** Women to do soliciting and collecting, address Box U. P. care Tidings. 127-4\*

## Society

**WANTED -** Women to do soliciting and collecting, address Box U. P. care Tidings. 127-4\*

**CALENDAR OF EVENTS**

**Tuesday, Feb. 1 -** Civic Club meets in the Civic clubhouse on Winburn Way. Needle work and a social afternoon.

**Saturday, Feb. 12 -** College Women's Club meets at the home of Mrs. R. W. Stearns at 23 North Orange, Medford.

**Tuesday, Feb. 1 -** Alpha Chapter No. 1, O. E. S. meets in the Masonic hall.

**Wednesday, Feb. 2 -** Auxiliary to Trinity Guild meets in the Parish House.

**Wednesday, Feb. 3 -** W. B. A. meets in the I. O. O. F. hall.

**Say, what is Honor?** 'Tis the finest sense Of justice which the human mind can frame, Intent each lurking frailty to disclaim.

And guard the ways of life from all offence Suffered or done. When lawless violence

Invades a Realm, so pressed that in the scale Of perilous war her weightiest armies fall,

Honor is hopeful devotion, whence Glory and triumph. —Wordsworth

**Guest of Honor at Covered-Dish Luncheon -**

Mrs. John Shortridge, who left Thursday evening for Los Angeles, California, where she will make her future home, was the guest of honor at a delightful covered-dish luncheon which was given at the home of Mrs. H. G. Enders, Jr., on Main street, Thursday, January 27, at one p. m.

The rooms were most beautifully decorated with yellow flowers in pretty baskets and the tables were very attractive with luncheon cloths of pastel shades on which were placed dainty yellow and green nut cups. Large bouquets of flowers graced the center of each table.

Following the delicious luncheon, the guests spent a very pleasant afternoon playing Bridge. Mrs. O. A. Paulserud winning first prize. Mrs. Shortridge received many lovely and useful gifts, which she greatly appreciated.

The guest list included the following: Miss Velta Ackley, the Mesdames Earl Crow, Clyde Malone, George Converse, Victor Mills, William Briggs, F. G. Swendenburg, Andrew McCallen, Domino Provost, Andrew McGee, John Enders, Harry Tomlinson, P. R. Baekus, R. L. Burdick, C. E. Shinn, Charles Haines, O. A. Paulserud, Henry Enders, Jr., and Frank Dillard and Mrs. Nute Harrison of Medford and Miss Victoria Tavenor.

**Hostess at Party Friday Evening -**

The Misses Marie Davies and Mary Galey were the charming hostesses at a jolly dancing party given in the ballroom of the Lithia Springs hotel, Friday evening, January 23.

Those who did not care to dance spent the evening playing games. Punch was served throughout the evening. Music was furnished through the courtesy of The Rose, by a new electric Orthophonic. There

were about seventy guests present.

**Civic Club Has Social Afternoon Tomorrow -**

The Ashland Civic Improvement club will meet in the civic clubrooms on Winburn Way tomorrow, Tuesday, February first, for a social afternoon.

The time will be spent in needle work and conversation and refreshments will be served. All members of the club are urged to attend and bring their friends, and a special invitation is extended to strangers and the public. The ladies of this organization will be very much pleased to have you come and spend the afternoon with them.

**Dinner Guests of Mrs. Patterson and Mrs. Ferns -**

Mrs. Ella Patterson and Mrs. Will Ferns of Talent entertained several friends at a delicious dinner given at their home Wednesday, January 26.

Their guests were Mrs. S. I. m Morris of Ashland, Mrs. E. A. Gardner and Mrs. F. F. Burke of Medford and Mrs. L. J. Sleppy, Mrs. E. C. Gardner and Mrs. Ed. Jacoba of Talent.

**Lady Elk's Card Club Meets -**

The Elk's Ladies Card club met in the Elk's Club rooms Thursday afternoon, January 27, for their regular meeting.

The afternoon was spent playing cards; Mrs. C. T. Noe of Medford was awarded first prize in Bridge and Mrs. George Loos-

**Colds**  
Be quick - be sure

Deal promptly with a cold. Use the most efficient, most complete help. That is HILL'S. It is so ideal that we paid \$1,000,000 for it. HILL'S stops the cold in 24 hours, checks the fever, opens the bowels, tones the entire system. Millions now enjoy it. Start it today.

**HILL'S Cough-Remedy-Quinine** Be sure you get HILL'S, in the red box with portrait. At all drug stores - 30c.

lay won first prize in Five-Hundred.

**Delicious refreshments were served by the hostesses, Mrs. Clifton Baughman and Mrs. H. Carter.**

**LOCAL BOY TELLS OF CONDITIONS IN JAPAN**  
(Continued from Page 1)

servance of the traditional rites for the mikado are the best proof possible that the fiber of Japanese temperament and belief is unchanged, in spite of their adoption of Western material methods. "I do not think the Japanese will ever become a Christian nation, no matter how hard the missionaries may work at it. It is not fully shown whether it is desirable that they should become so."

**New Low Price**  
OR  
**Ford Batteries**  
\$12.00

13 Plate Rubber case battery, the same quality battery you pay for in other makes.

This Battery fits 80 per cent of all cars and is ideal for your Radio.

**Battery Recharge, \$1.00**

**Radio Batteries, . . . 75c**

Exchange price made when turning in your old battery on a new one.

**Claycomb Motor Co.**  
Ford Garage  
Phone 50

### Business and Professional Directory

**DR. W. J. CRANDALL**  
Osteopathic  
Physician and Surgeon  
Eye, Ear, Nose and Throat.  
Office Phone 126  
First National Bank Building

**DR. ERNEST A. WOODS**  
Practice Limited To  
Eye, Ear, Nose and Throat  
X-Ray, Including Teeth  
Office Hours: 10 - 12 and 2 - 5  
Swedenburg Building

**DR. MATTIE B. SHAW**  
Physician and Surgeon  
108 Pioneer Ave  
Office and Resident Phone 28  
Office Hours  
10 - 12 a. m. 2 - 4 p. m.  
6:30 - 7:30 p. m.

**Dr. Charles A. Haines**  
Physician and Surgeon  
Office Phone 164-J  
Home Phone 164-L  
OFFICE HOURS  
10 to 12 a. m. - 2 to 5 p. m.  
Citizens Bank Building  
Ashland, Oregon

**Convalescent Home**  
158 Granite  
Where the sick and aged are cared for in pleasant home surroundings.

**PRACTICAL NURSING**  
CHOICEST FOOD  
Reasonable Terms

**DR. ROLAND ALLEN**  
Physician and Surgeon  
Office Phone 168-J  
Residence Phone 168-L  
OFFICE HOURS  
10-12 A. M. 2-5 P. M.  
First National Bank Building

**WHITTLE TRANSFER & STORAGE CO.**  
Coal, Wood and Storage  
Packing, Crating and Shipping.  
Long Distance Hauling.  
**Auto Freight Terminal**  
Phone 117  
Office 89 Oak St.

**THE POWDER PUFF**  
BEAUTE SHOPPE  
(Over The Tidings)  
Now Under the Direction of  
Rose Sullivan.  
Phone 77  
For Appointment

**GOLF LESSONS**  
Learn to play Golf this winter and be ready for the opening of the Ashland course this spring.  
Let Me Teach You  
**BILLY SELKIRK**  
Instructor,  
Ashland Golf Club  
Studio, 131 E. Main

**T. L. POWELL**  
General Transfer  
Good team and motor trucks.  
Good service at a reasonable price - Phone 33.

**JORDAN'S BASH AND CABINET WORKS**  
Corner Helman and Van Ness.  
Phone 161. 194-1f

**WM. E. GOULD**  
Realtor  
Phone 458-J  
Builder Contractor  
Repairing and Remodeling  
Specialist in Quality,  
Not Quantity; Shingling  
Galvanized Nails Used.  
20 Year Guarantee.  
464 Mountain Ave.

**LITHIA LEGHORNS**  
Trapnested and  
Individually Pedigreed  
Choice Hatching Eggs  
Cockerels.  
A. BERT FREEMAN,  
112 Nutley St.—Phone 456-J

**For Sale -** Homes in all sections of city from \$1800.00 to \$5500.00. Low as \$150.00 down on some. Balance like rent  
Get this: \$25.00 monthly rent for 10 years equals nothing but value regrets. \$25.00 monthly payments on home for 10 years equals a \$1500.00 equity (estimated) plus satisfaction of home owner.

Call  
**Jerry O'Neal**  
for your next job of  
Plumbing  
Phone 182  
Res. 36 Morton St.

**SPECIAL NOTICE TO THE STOCKHOLDERS**  
and those financially interested in the Pacific Lumber & Shaleries Inc.  
You are invited to witness the test run of the Plant at Shalehurst, on Wednesday, February 2nd.

**For Colds, Grip, Influenza**  
and as a Preventive  
**The Laxative Bromo Quinine**  
Tablets  
The Safe and Proven Remedy  
The First and Original Cold and Grip Tablets. Price 50c.  
The best home this medicine  
**C. W. Brown**  
Since 1889.

Oregon's foreign apple trade for 1926-27, 1,262,220 boxes, is worth \$1,915,700.  
Of 17,000 cattle tested in Lane county during 1926, less than one per cent showed tubercular reaction.  
Now is the time for you to do your fencing. Ground is soft for setting your posts, and we carry every size, height and description in fencing that is made and at right prices.  
Barrows Plows and all kinds of tools carried in stock.  
A few White Sewing Machines left for \$50.00 each, will cost you \$100.00 elsewhere.—At  
**Peil's Corner**

**CHOICE NURSERY STOCK**  
We have just received another shipment from our nurseries in Portland. Climbing roses and all kinds of ornamentals; all kinds of fruit trees—walnuts, almonds, filberts and many others. Also all kinds of berry fruits.  
**Villa Nurseries**  
Medford, Oregon  
Across the Street From the Postoffice  
Phone 1136  
Sixth and Holly Sts.  
WM. MOSS, Prop.

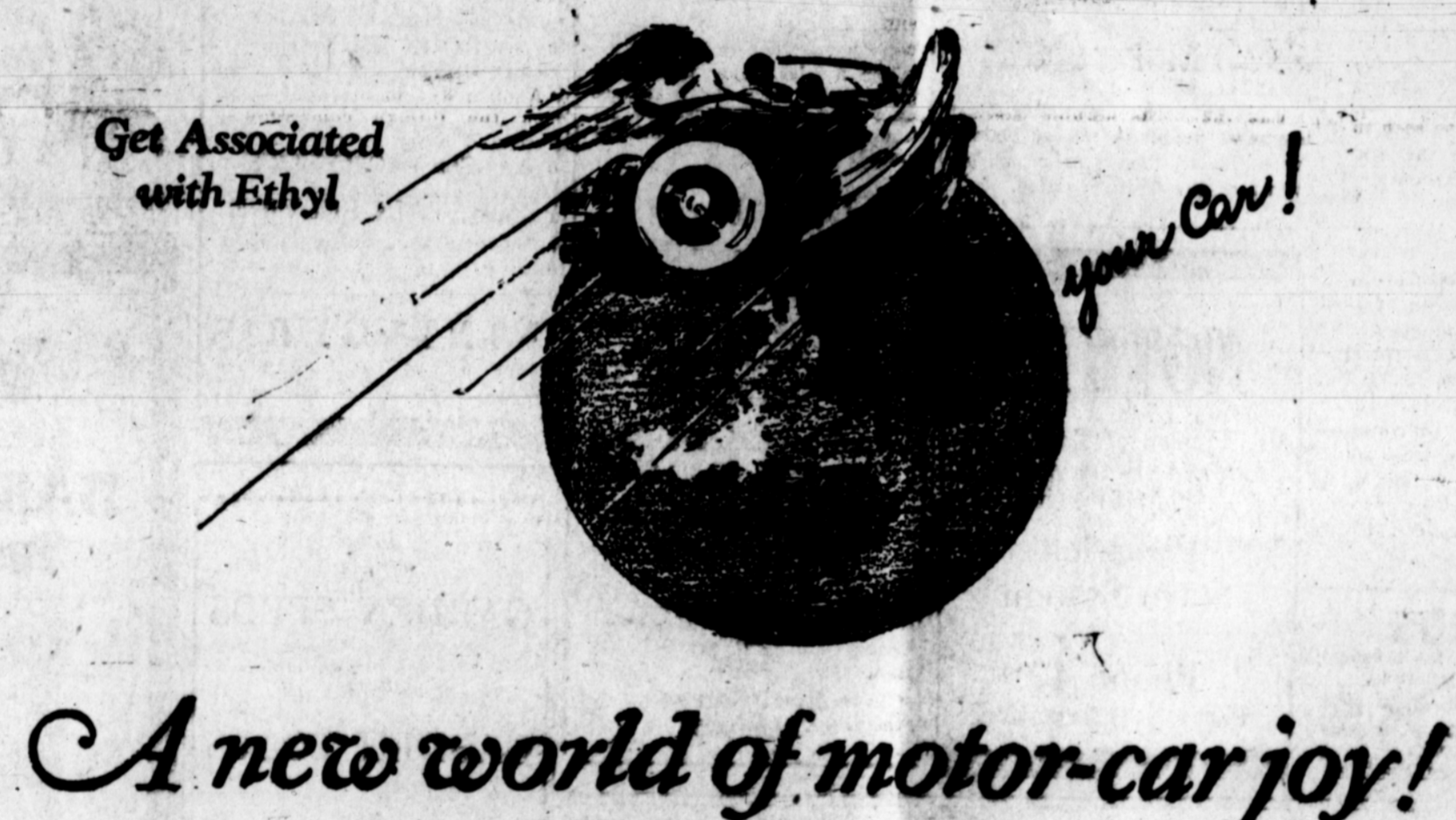

## A new world of motor-car joy!

A new driving-thrill!—a heretofore unthought-of power on hills—a new, gliding smoothness in traffic—an unheard-of response to sudden acceleration!

All these and more with Associated Ethyl Gasoline. When this plus-power, plus-speed fuel enters the cylinders, it juvenates power-killing carbon into an agent of usefulness—puts it to work making new and still greater power. And the more carbon your car has the sooner you'll feel this quickened impulse—rheumatic motors suddenly become supple, and eager for work.

But whether your engine is blessed with carbon or not, you'll tingle with a new excitement as your car sweeps over hills on high where formerly you had to shift. You'll

wonder what has become of the vibration when the engine is working hard. And gone are the "knocks". Likewise, the "hulk" in slow traffic.

Yes, a new world of motor-car joy is just ahead when first you fill with Associated Ethyl Gasoline. Be sure to fill from pumps painted with the red, green and cream diamonds at independent stations or Associated service stations. Associated Ethyl is red, but all red gasolines are not Ethyl gasolines. The best guide to getting the genuine is to follow the diamond pumps. Get Associated with Ethyl today!

Associated Ethyl Gasoline sells for 3¢ above the regular market price of gasoline.



### The PLUS (+) Gasoline

Associated Ethyl Gasoline is simply regular gasoline of quality, "more miles to the gallon." Associated Gasoline produced at the Associated Oil Co.'s refineries, plus Ethyl Based of Anti-Knock Compound, perfected by the General Motors Corporation. Associated is superior gasoline to start with. Its distinctive chain of boiling points has always given Associated a superior motor performance. Now, with the addition of Ethyl Compound, this performance is emphasized and developed because the Ethyl Compound, which is not a fuel itself, does create wider in the motor better conditions of combustion, so that Associated gasoline can give a far larger measure of its inherent power and speed—qualities already there, but hitherto not fully released.

# ASSOCIATED ETHYL GASOLINE

## ASSOCIATED OIL COMPANY

Sustained Quality Products

Reedsport - Work begins on new postoffice building.  
Oregon produced 10,000 lbs. mint oil in 1925, and 100,000 lbs. in 1926.