

WINING

THE THEATER BEAUTIFUL
FINISHING TONIGHT

"THE MARRIAGE CLAUSE"

TOMORROW AND WEDNESDAY

Meet GIBSON in THE TEXAS STREAK

What a feast of hard fighting and fast riding. One of Gibson's brightest action comedies.

Klamath Falls Visitors— spent Thursday in Ashland visiting with friends. They returned to Klamath Falls to their home Thursday evening.

NORMAL SCHOOL NEWS

CLAIRE PRYBYLSKI
Reporter

The Alpha Tau Pi dramatic club of the Southern Oregon Normal School held tryouts for their play "The Trusting Place," Thursday evening. The committee was made up of Miss Katherine Vincent, Registrar; Miss Helen Ades, Art Instructor; Miss Marion Durst, Librarian; Mr. Wayne Wells, Biology Instructor.

The following cast was selected:

Mrs. Briggs—Faye Arthur.
Mr. Inglesby—Mr. J. Byers.
Mrs. Curtis—Florence Stewart.
Launcelot Briggs—Robert Wright.
Jessie Briggs—Glady Brown.
Rupert Smith—Warren Doronius.
Mr. John Galey—Carpenter.
Miss Patricia Gale—Director of Scenery.
Mr. Lawrence Maxwell—Property Manager.
Miss Mildred Johnson—Head of the Ushers.
Miss Mildred Howard—In charge of the ticket sales.
Mr. Joseph Mercer and Claire Prybylski in charge of publicity.
Miss Elizabeth Richardson, Instructor of English at the Normal School, will direct the play. Rehearsals will begin immediately.

Spent Week-End Hunting— J. A. McGee, Harry Tomlinson and F. F. Whittle spent the week-end hunting ducks in Klamath county.

DILLARD URGES BOND APPROVAL

(Continued From Page One)

6,000 acre feet for use in 1926. Once Hyatt Reservoir is filled, then water will be apportioned for two such seasons as 1926 in succession. Should be have three such seasons in succession Ashland Creek would probably be practically dry during the irrigation season and the only water available would be the small amount that could be obtained for storage from the winter flow.

If Ashland grows, it is going to need the entire summer flow of Ashland Creek for its domestic supply and if irrigation of small tracts within the city limits is to be continued, then water from another source must be provided for this use.

The recommendations made in the report must be taken collectively and not singly, in other words if the city should see fit not to purchase more storage from the Talent Irrigation District, then the conclusions drawn do not hold or at least must be severely modified.

Very truly yours,
F. C. DILLARD,
Engineer.

Marshfield—Dam 60 feet high being built on Biggs River, to run big Inman mills.

Salem—Trainload of apples and pumpkins being canned here this fall.

SUBSCRIBE FOR THE TIDINGS.

Guest of Medford People— Miss Ella Evans of the Bellview district near Ashland, is a guest at the home of M. and Mrs. J. W. Young of South Oakdale, Medford.

Working in Medford— Miss Gladys Appleton, member of the California Oregon Power company organization, is again working in Medford. Miss Appleton has been working in

Ashland at headquarters recent and Mrs. D. A. Appleton on 7th St. is the daughter of Mr. Urville street.

To The Voters:

Two years ago, in asking the good people of Ashland to support me as candidate for Councilman, I expressed myself as being conservatively in favor of a better water supply for the city.

Today, in asking you come more for your support for the same office, I wish to state that I am still and in truth in favor of a better supply of water for Ashland.

I strongly favor the water plans proposed to you by the present council, and which I helped to formulate. While I have not committed myself to any specific site in the canyon, I am definitely in favor of the location which will be in all respects most economical and respectfully ask your support at the polls tomorrow.

Ashland, Nov. 1st, 1926.
WIRT M. WRIGHT

PROTECTION

The First National is a member of the
FEDERAL RESERVE SYSTEM

That means we come under the strict supervision of the Federal Government and use every safeguard that can be devised.

This, together with our natural conservative and natural conservative and up-to-date methods, assures our patrons absolute financial safety.

THE FIRST NATIONAL BANK

ASHLAND, OREGON

Fredrick Steiwer

TO THE VOTERS OF JACKSON COUNTY AND THE STATE OF OREGON:

We have no confidence in the political judgment of those persons who urge us to vote for Stanfield for United States Senator. Stanfield is a defeated candidate. A vote for Stanfield is a vote for Haney and a vote for Haney is a vote against the Coolidge Administration, its policies and principles and the principles of the Republican Party.

Mr. Frederick Steiwer is our candidate for United States Senator. He is supported by all the Republican newspapers of Oregon, he is endorsed by the Anti-Saloon League, the W. C. T. U., and the ex-service men of Oregon. He is supported by business men, farmers, ranchers, stock raisers, manufacturers and laboring men. He is in every way qualified for the office of United States Senator.

Vote The Republican Ticket!



Geo. W. Dunn

Candidate for State Senator

Mr. Dunn was born on January 4, 1864 on the farm four miles southeast of Ashland which he still owns. He attended the schools of the county and graduated from the University of Oregon, class of 1886.

Mr. Dunn has been active in everything having for its object the upbuilding of his community, the county and state. Being the son of pioneer parents he is thoroughly conversant with the county and state and their needs.

He served as representative of Jackson County in the legislature of 1895-97; was county Judge of Jackson County 1904-1908.

Was elected state senator for the period of 1923-27. In the 1923 session he was a member of the following committees: Elections and Privileges; Education; Game; Irrigation Roads and Highways; Mining.

In the 1925 session he was a member of these committees: Counties; Ways and Means; Game; Banking Mining; Elections and Privileges.

If re-elected he will give careful consideration and earnest study to the matter, going before the legislature and will always vote for what he believes to be for the best interests of Oregon.



John H. Carkin

Candidate for Representative

Mr. Carkin was born in Bangor, Maine, in November, 1853, and moved west in the early '80's with his parents who were pioneers in the territory of Dakota before its admission to statehood. He was brought up on a farm attended public schools during the winters and worked his way in part through the Universities of Minnesota and North Dakota. He graduated from college and the law department of the University of North Dakota and was admitted to the North Dakota bar.

Mr. Carkin moved to Medford in 1908 where he has since farmed and practiced law. He has been city attorney for several years and owns an irrigated farm and orchard.

Mr. Carkin was a member of the 1913, 1923 and 1925 legislatures, being a member of the Ways and Means committee of the 1913 session and author of the state budget law. He was appointed by Governor Withcomb on the State Consolidation commission 1917-1919 was a member of the Special Tax investigation committee appointed by 1925 session and has at various times been a member of the important Ways and Means, Judiciary, Rules and other committees.

If elected Mr. Carkin will be the Speaker of the next House as he has 58 of the 60 Republican candidates to the lower house pledged to him. This will be the first time that Southern Oregon has had the honor since E. V. Carter was speaker in 1899.

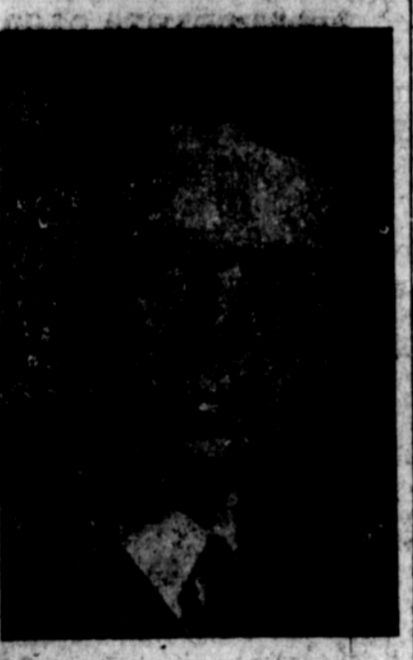

Wm. M. Briggs

Candidate for Representative

Mr. Briggs was born in the city of Ashland, in 1896. He received his common and high school training in the public schools of Ashland, and his legal education at Valparaiso University, Indiana, from which he graduated with honors.

Mr. Briggs enlisted in the army in May, 1917, and at the close of the war was discharged with a commission as First Lieutenant of Infantry.

Returning home after the war, Briggs immediately turned his attention to the practice of law with his father at Ashland, under the firm name of Briggs & Briggs. He was admitted to the Indiana bar in 1917, and to the Oregon bar in 1919.

In 1919 Mr. Briggs was appointed city attorney of Ashland, and has held that position without interruption since that time, through various city administrations.

From 1920 to 1925 Mr. Briggs was Captain of the Ashland battery of Coast Artillery, and holds a Captain's commission in the Officer's Reserve Corps. During the period he was in command of the Ashland battery he was a member of the General Staff of the State of Oregon.

Mr. Briggs is making his first entry into politics, though he has given a great deal of service in civic matters through his work and interest in the various organizations of his locality.

Our Ticket

United States Senator—
FREDRICK STEIWER

Congressman—
W. C. HAWLEY

Governor—
I. L. PATTERSON

Justices of the Supreme Court—
**HENRY J. BEAN,
GEORGE M. BROWN,
T. A. McBRIDE.**
(Vote for Three)

State Superintendent—
C. A. HOWARD

Labor Commissioner—
C. H. GRAM

Public Service Commissioner—
L. E. DEAN

State Senator—
GEO. W. DUNN

Representatives—
**JOHN H. CARKIN,
WM. M. BRIGGS.**
(Vote for Two)

County Commissioner—
GEO. ALFORD

County Surveyor—
PAUL RYNNING

Justices of the Peace—
**GLENN O. TAYLOR, Medford
E. A. ROBERTS, Ashland.**

Constables—
**G. J. PRESCOTT, Medford,
GEO. W. McNABB, Ashland.**

Geo. Alford

Candidate for County Commissioner, Medford

Mr. Alford came to Jackson county from Benton county, Oregon in 1885 and has lived on a farm all his life. The present farm east of Talent on which he and his family reside was purchased in 1903.

Mr. Alford attended public school at Talent and Medford and graduated from the commercial department of the Ashland Normal when Attorney T. W. Miles was teacher.

Mr. Alford is well known all over the county as a conservative, economical business man and farmer.

He was elected county commissioner in 1922, and is asking for reelection to a second term.

- | | | | |
|------------------|--------------------|----------------------|--------------------|
| R. A. Holmes | Floyd Ross | Al Hermanson | Jno. Cupp |
| O. C. Falling | J. C. Thompson | C. A. White | Raymond A. Miksche |
| J. J. Buchter | A. R. Clement | N. H. Franklin | A. C. Hubbard |
| W. P. Dunlap | Earl B. Thompson | C. A. Whillock | C. E. Gates |
| Dorothy Rogers | S. M. Scott | T. J. Gifford | A. W. Hubbs |
| U. Vaughan | M. Lead | Icef Edwards | H. G. Guy |
| V. H. Yawter | M. A. Boland | E. C. Gaddis | D. T. Lawton |
| Eugene Thorndike | Angie Halley | J. D. Russell | H. E. Campbell |
| J. W. Lawton | Ruth Warner | George A. Setter | W. E. Simpson |
| H. S. Deuel | Ha C. Storey | F. Edwards | Bob R. McConchie |
| Ben Declous | Lynn W. Smith | H. W. Hamlin | W. B. Walther |
| Bliss Helme | E. M. Bullis | J. G. Greenlaw | W. C. Leover |
| Getrude Stoltze | E. L. Lenox | S. S. Bullis | V. T. Ritzinger |
| D. G. MacBean | A. S. Hilton | C. C. Lemmon | A. L. Hill |
| H. M. Knight | J. S. Pardee | Ray E. Wright | Georgia Edwards |
| A. G. Bishop | L. S. Bettinger | Julius W. Birkholz | Mary A. Webber |
| Clark Rawlings | L. L. Flynn | E. N. Vilm | Mrs. W. A. Walters |
| H. C. Bromley | Ben J. Trowbridge | Mrs. L. J. Hemstreet | Tom R. Bryant |
| D. G. Tyree | Naud Temple | Doris Kleinhammer | H. Alford |
| M. E. Bobb | B. F. Van Dyke | George W. Porter | C. M. Taylor |
| Helen Minkler | Kithel W. Boggs | W. H. Stewart | Lyle B. Thurman |
| H. G. Moore | Don R. Newbury | F. F. Sexton | D. W. Platt |
| H. O. Husong | O. C. Boggs | Frank Scherrer | W. H. Rutschart |
| J. R. Holzgang | Fina Aimek | Elbert Coleman | O. H. Ames |
| R. A. Rins | Drea Conroy | P. H. Leonard | R. G. Bardwell |
| F. P. King | A. C. Boggs, II | Morris B. Leonard | C. R. Boyd |
| Josephine Groves | A. P. Butler | C. C. Furnas | J. R. Marshall |
| Scovell, H. L. | Gladys L. Bridges | Geo. E. Gates | Frank Isaacs |
| A. B. Cunningham | Paul Anderson | E. Smith | C. A. Marshall |
| L. T. Dawson | J. F. Fliegel | Wm. M. Briggs | Geo. H. Luy |
| O. A. Eden | R. S. Murray | Grover A. Youngs | Paul A. Smith |
| H. A. Fraser | H. G. Nicholson | F. E. Wahl | A. O. Myers |
| Harry Olsen | C. W. Conklin | T. H. Temple | W. H. Smith |
| E. S. Daniels | J. A. Beddingfield | C. E. Weaver | S. M. Tuttle |
| L. M. Glahn | S. Sumpter Smith | Flora Finley | Ben Plymale |
| E. P. Knight | Elder Conner | Fritz William Peck | H. A. Leonard |
| Edna Isaacs | G. J. Prescott | R. B. Hammond | C. Luman |
| A. J. Croso | B. E. Harder | Sealey V. Hall | J. T. Brewer |
| E. E. Wilson | L. C. Garlock | P. W. Scheffel | Eleanor McQuiston |
| Gus Newbury | Fletcher C. Stout | J. W. Shirley | P. H. M. Curley |
| E. K. Penofar | H. O. Hansen | W. T. Vawter | Alton R. Smith |
| H. C. Stoltze | S. H. Butler | Jno. W. Johnson | E. V. Crude |
| J. Partridge | H. W. Ward | L. O. Howard | O. F. Maye |
| R. E. Packard | W. L. Childreth | T. M. Swen | W. D. Butler |
| | | | E. D. Elwood |

Do Your Duty - - - Vote Next Tuesday

Paid Adv. Jackson County Republican Committee.

Paid Adv. Steiwer Club