

They Bring Results CLASSIFIED ADS The Cost is Small

One Cent a Word Per Insertion. No Ad Less Than 25c.

FOR RENT - Apartments

FOR SALE - Real Estate

FOR RENT-3-room furnished apartment with garage. Close in. Phone 273-Y. 48-2\*

FOR SALE OR TRADE-160 acres located in Illinois Valley, one-fourth mile off new Redwood highway, Josephine county; about 20 acres under cultivation, 56 acres under fence, two good barns, chicken house and out-buildings. Individual water rights. Will trade for residence property in Medford or small acreage farm property near Ashland, or will take good car or truck as first payment, or will take small payment down, or balance like rent. Address H. P. Egger, 365 So. Central, Medford; 47-2 Wed.-Sat.

FOR RENT - Furnished apts. and unfurnished flat, 35 So. 2nd St. 26-1\*

FOR RENT-Four room furnished apartment with garage. Adults only, 1101 Boulevard. 41-1\*

FOR RENT: 4-room furnished apt., also 2 rooms. Phone 389J. 34-1\*

FOR RENT - Rooms

FOR RENT - Furnished room, heat furnished, with or without board, garage, 131 North Main. Phone 290-Y. 46-6

FOR RENT - Office room over Citizens Bank. 7-4\*

FOR RENT - Furnished houses

FOR RENT-Furnished house Garage near schools. Phone 317 L or inquire 558 Holly St. 48-1\*

FOR RENT-A nice furnished house near school. Holmes Grocery, 55. 42-6\*

FOR SALE - Furniture

FOR SALE: - White Rotary Sewing machine for \$59.00 at Pells Corner. 21-4\*

FOR SALE - Live Stock

FOR SALE-One Jersey cow. 575 Liberty. Phone 335-L. 48-3\*

FOR SALE - Homes

FOR SALE-New house, hardwood floors, breakfast room, basement, garage, large lot. Very reasonable, 10 per cent down and 1 per cent per mo. Phone 317 L or 558 Holly St. 48-1\*

FOR SALE-500 Steel Handpower Stump pullers, \$30 each. Horse power \$75. Automatic Gates Hand well borers, waterwheels, 111 3rd, Renton, Washington. 26-4\*

FOR SALE - Small Dairy, 7 cows, route and equipment, 634 Iowa St. 44-6\*

FOR SALE - Automobiles

FOR SALE-Hudson car in good condition. 63 Bush St. 29-1 mo.\*

FOR RENT - Unfurnished Houses

FOR RENT - New five-room house with basement and garage. Call 278-R, or see Mrs. F. L. Nelson at 1101 Boulevard. 46-1\*

FOR SALE - Miscellaneous

FOR SALE - Cockerels, counter-Tancred white leghorns. Pedigreed, vigorous, free range, big producing cockerels, 5 to fifty dollars each. Quality pays. Counter Leghorn Farm, Ashland, Ore. 47-1 mo.\*

FOR SALE - 500 Steel Handpower Stump pullers, \$30 each. Horse power \$75. Automatic Gates Hand well borers, waterwheels, 111 3rd, Renton, Washington. 26-4\*

FOR SALE - Small Dairy, 7 cows, route and equipment, 634 Iowa St. 44-6\*

FOR SALE - Small Dairy, 7 cows, route and equipment, 634 Iowa St. 44-6\*

Stan Pilette Here For Visit

Stan Pilette, popular third baseman on the Ashland baseball club this summer, arrived here this morning for a visit of a day with his many local friends. He is enroute to Los Angeles where he expects to play baseball in one of the Southern California winter leagues. He will join his two brothers, Syd and Herman Pilette, both professional ball players, who are now in the south.

Pilette was one of the mainstays of the Ashland infield this year and was one of the most popular players who wore an Ashland uniform.

Columbia River ports shipped 11,116,869 bushels of wheat in past three months.

Salem - Trainload of apples and pumpkins being canned here this fall.

Northwest District prune yield set at 60,000,000 pounds.

Lodge Directory

Ashland Lodge No. 22, A. F. & A. M.—Meets in the Masonic hall every 2nd Thursday. Master, Dr. R. L. Burdick; Secretary, William Day.

Siskiyou Chapter No. 21, R. A. M.—Meets in the Masonic hall every 3rd Thursday. High Priest, Clyde A. Malone; Secretary, William Day.

Melita Commandery No. 4, K. T.—Meets in the Masonic hall on the 1st and 3rd Wednesdays. Em. Commander, D. H. Jackson; Recorder, William Day.

Hilah Temple A. A. O. N. M. S.—Meets in the Masonic hall every 1st Friday. Illustrious Potentate, F. D. Wagner; Recorder, William Day.

Alpha Chapter No. 1, O. E. S.—Meets in the Masonic hall on the 1st and 3rd Tuesdays. Worthy Matron, Mrs. Nellie Peters; Secretary, Mrs. Leah N. Caldwell.

Zuleika Temple, Daughters of The Nile—Meets in the Masonic hall every 2nd Saturday. Meets alternately at Medford, Ashland and Grants Pass. Princess Tirzah, Lorena McNeil; Princess Zuleika, Grace Malone.

Ashland Chapter DeMolay—Meets in the Masonic hall on the 2nd and 4th Mondays. Master, Counsellor, Milton Franklin; Senior Counsellor, Roland Parks.

Mahogany Camp No. 6565, M. W. A.—Meets in the Moose hall on the 2nd and 4th Fridays.

Pilot Rock Encampment No. 18—Meets in the I. O. O. F. hall on the 1st and 3rd Tuesdays. C. E. Hooper, Scribe.

Federal Brotherhood—1st and 3rd Thursdays, at the Moose Hall.

Church Directory

Methodist Episcopal Church N. Main and Laurel streets. H. F. Pemberton, Pastor, 117 Laurel street. Phone 87.

Presbyterian Church N. Main and Helman Streets. Hugh T. Mitchelmore, Pastor. 132 N. Main St. Phone 491-L.

Lutheran Church Services in Adventist Church, Fourth and C St. H. H. Young, Pastor, 638 Boulevard.

First Church of Christ Scientist—South Pioneer Ave. Mrs. William Aiken, First Reader, 128 S. Pioneer. Phone 448-L.

Christian Church B and Second Streets. V. K. Allison, Pastor, 630 Boulevard.

Catholic Church Sixth and C Streets The Rev. Father, J. A. Carmody Sixth and C Streets. Phone 106.

Burnside Relief Corps, No. 24—Meets in the I. O. O. F. hall on the 1st and 3rd Saturdays, at 2 p. m. President, Mrs. Alice Turner; Secretary, Mrs. S. A. Peters, Sr.

Ashland Homestead No. 4067 B. A. Y.—Meets in the I. O. O. F. hall on the 2nd and 4th Mondays.

Acorns Circle No. 54, Neighbors of the Woodcraft—Meets in the I. O. O. F. hall on the 1st and 3rd Mondays. Guardian Neighbor, Mrs. W. G. Prescott; Clerk, Mrs. Wm. Stennett.

Ashland Camp No. 248, W. O. W.—Meets in the I. O. O. F. hall on the 2nd and 4th Mondays. Clerk, J. B. Wick; Consul Commander, C. E. Lane.

G. A. R.—2nd and 4th Sat. each month. Armory, 2 p. m. Visitors Welcome. G. O. Vanatta, Commander.

FOR RENT - Unfurnished Houses

FOR RENT - New five-room house with basement and garage. Call 278-R, or see Mrs. F. L. Nelson at 1101 Boulevard. 46-1\*

FOR SALE - Miscellaneous

FOR SALE - Cockerels, counter-Tancred white leghorns. Pedigreed, vigorous, free range, big producing cockerels, 5 to fifty dollars each. Quality pays. Counter Leghorn Farm, Ashland, Ore. 47-1 mo.\*

FOR SALE - 500 Steel Handpower Stump pullers, \$30 each. Horse power \$75. Automatic Gates Hand well borers, waterwheels, 111 3rd, Renton, Washington. 26-4\*

FOR SALE - Small Dairy, 7 cows, route and equipment, 634 Iowa St. 44-6\*

This Dog Doesn't Need to Bite

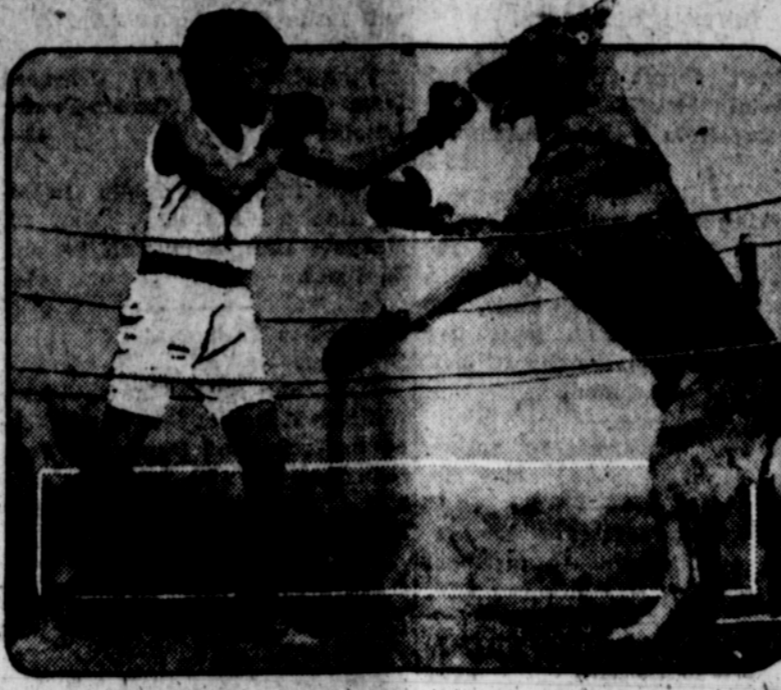

Battling Ven, prize police dog of the Melford Kennels, at Los Angeles, doesn't need to bite—he uses his tail. Anyhow, he's supposed to be the middle-weight canine boxing champion, and this picture shows him sparring with Ralph Miller, his "sparring partner."

EARTH'S GREATEST CONFLICT IS NEAR

The announcement that the world is facing the greatest time of trouble it has ever experienced was made in all seriousness from the platform of Wimer Hall by H. S. Murray, of New York City. The assertion was, however, made without pessimism; for it was pointed out that the inevitable trouble was only a certain proof that the kingdom of God, under Christ as King, was about to begin operations in the earth.

The speaker pointed out among other things, that many people have the thought that when Christ's kingdom begins to exercise authority in the earth it will bring immediate peace and harmony. This, he said, is not the proper thought; for many passages in both the Old and the New Testament show that when the reign of righteousness is introduced there will be much opposition on the part of men and nations, and that there opposing influences and forces must first be overcome. The Second Psalm was cited as picturing conditions when Christ begins his reign. It speaks of the nations assembling and the peoples imagining a vain thing in opposition to the onward march of the Prince of Peace and Righteousness. In this Psalm, which the speaker pointed out as now having its fulfillment, the people and the rulers are counseled to submit themselves willingly to the power of Christ. The Psalm indicates that those who refuse to do so will perish from the earth. This being the case, said the speaker, we can see a reason for the world-wide trouble which the scriptures indicate will precede the thousand years of

The conflict, the speaker stated, is really between Jehovah and Christ and the forces of righteousness on the one hand, and Satan and the forces of evil on the other hand. In Revelation 19:11 to 21 we have the final conflict graphically portrayed under striking symbolism. The armies of Jehovah are represented as under the leadership of Christ, who is the King of kings and Lord of lords. These do not use carnal or material weapons. Their weapon is the truth. The armies of wickedness are seen to be under the control of an organization called "the beast," and they are encouraged in their opposition to the Lord and his Messiah by an aggregation designated as "the false prophet." The "false prophet" combine is composed of faithless religionists who presume to represent God to the people, but who are in reality following their own way and ignoring God's revelation. It is not surprising to find them here associated with that great system of oppression and fraud here characterized as "the beast." But in spite of their apparent power, the armies of unrighteousness are vanquished and the systems of evil are destroyed. The destruction is represented by a lake of fire and brimstone.

In this connection the prophecy of Malachi is significant. He says "Behold, the day cometh that shall burn as an oven; and all that do wickedly, shall be as stubble; and the day that cometh shall burn them up, saith the Lord of hosts, that it shall leave them neither root nor branch." (Malachi 4:1) The unrighteous and proud must either turn away from their course or be destroyed. The day of conflict will take away all grounds for pride; but if any still persist in opposition to the truth and the God of truth, they will perish.

Many now are on the side of unrighteousness because they are blinded by Satan. Such will be delivered by the Christ. They will be given a knowledge of the plan and purpose of God, so that they may call upon his name and serve him with one consent, as foretold by the Prophet Zephaniah.

Washington County assessed valuation is \$24,610,290, excluding public utilities.

U. S. Forest Service approves plans for two new resorts on Odell Lake.

SKILLED LOCKSMITH

Fixit Shop Lewis H. Jacks, Prop. 348 East Main St. Car keys, all makes by lock number. Keys fit to door locks and padlocks of all kinds. Mail orders solicited.

1ST ST. GARAGE

Rear Union Oil Station Valve Refacing and Grinding a Specialty We have installed machinery which makes your valves operate perfectly. We inspect cars, locate trouble free of charge. Call in for a Chat, J. W. Barr & Son

DR. J. P. CHISHOLM

Veterinary Graduate Phone 368-J 767 Oak St.

W. T. BLACKWELL

Building, repairing, shingling, painting, tinting and cement work. Phone 359-L. 15-30

FEBIGE'S TRANSFER

Phone 410 375 B St. Drayage, storage and long distance hauling. 60-ft

Business and Professional Directory

DR. W. J. CRANDALL Osteopathic Physician and Surgeon Eye, Ear, Nose and Throat Office Phone 126 First National Bank Building

DR. ERNEST A. WOODS Practice Limited To Eye, Ear, Nose and Throat X-Ray, Including Teeth Office Hours: 10 - 12 and 2 - 5 Swedenburg Building

C. ELLYSON SHINN Dentist Citizens Bank Bldg. Office Phone 151 Res. Phone 134 Evenings by Appointment

Dr. Charles A. Haines Physician and Surgeon Office Phone 164-J Home Phone 164-L OFFICE HOURS 10 to 12 a. m.—2 to 5 p. m. Citizens Bank Building Ashland, Oregon

DR. MATTIE B. SHAW Physician and Surgeon 108 Pioneer Avenue Office and Residence Phone 28 OFFICE HOURS 10 12 a. m. — 2-4 p. m. 6:30 - 7:30 p. m.

DR. ROLAND ALLEN Physician and Surgeon Office Phone 168 Residence Phone 451-B OFFICE HOURS 10-12 A. M. 2-5 P. M. First National Bank Building

CONVALESCENT HOME 153 Granite St. Mrs. W. M. Barber in Charge Open to all in need of health. Practical Nursing. Old people and invalids boarded and cared for.

VENDOME HOTEL Mrs. B. E. Grant, Prop. 431 East Main St. Clean rooms by day, week or month — All outside.

WHITTLE TRANSFER & STORAGE CO. Coal, Wood and Storage Packing, Crating and Shipping. Long Distance Hauling. Auto Freight Terminal Phone 117 Office 89 Oak St.

HERE AT LAST Tailor-Made Shoes Women's Shoes, \$7.95 Men's Shoes, \$7.55 For the Whole Family Tailor-Made Shoes are fitted to six actual foot measurements in any style—in the leather you like best and in high or low shoes as you prefer. Now you can enjoy foot comfort and have perfect shoe style and maximum service. H. C. HANSON 68 Gresham Ashland, Ore.

Newcombe For Wood Phone 631 Fact. and Pl. Blox, 150 cu. ft. Load \$8.00 R Blox and Mill Ends, 3 Tier Load \$8.00 16 in. Pine Slabs and Ends, 2 1-3 Tier Lds. \$7.00 12 in. Pine Slab & Ends, 3 Tier Lds. \$7.50 16 in. Fir Slab Mill Run, 2 1-3 Tier Ld. \$8.00 12 in. Fir Slab Mill Run, 3 Tier Ld. \$8.25 2 ft. Fire Place Plank Ends, Pine & Fir, 2 Tier Ld. \$8.00 4 ft. Dry Pine Slabs, per cord \$16.00 3 cord Lds. \$6.00 4 ft. Dry Fir Slabs, per Cord \$7.00 3 Cord Ld. \$19.00 One Block East of the Ashland Laundry, 105 Water St.

GARAGE Third Street Garage Chas L. Wimer, Prop. Back of Western Auto Supply Co. Gas, Oils and Repairing. Washing and Polishing Cars. Storage from \$3.00 to \$5.00 Per Month. Why Stand Your Car Outside? Phone 79 25 Third St. Service Guaranteed Best.

T. L. POWELL General Transfer Good team and motor trucks. Good service at a reasonable price — Phone 83.

THOMPSON & BURLINGAME Painters and Decorators Paper Hanging—Tinting a Specialty Estimates Gladly Furnished. Phone 66

JORDAN'S SASH AND CABINET WORKS Corner Helman and Van Ness. Phone 161. 194-ft

Newberg-Coons and Curry Tel. Co., secures control of Newberg Telephone Company. Williams — Clay Products plant reopens, after shutdown for repairs.

Mom and Pop

