

CLASSIFIED ADS

One cent the word each time. To run every issue for one month or more, 1-2c the word each time.

FOR RENT—A desirable 2 or 4 room apartment, newly renovated throughout. Central location. Adults preferred and permanent. Phone 489-R. 289-1f

FOR RENT—On first of month beautifully furnished apartment with private bath, garage, woodshed. One-half block from business section. Call Saturday at 31 S. Second St. 273-1f

FOR RENT: Furnished house, 473 Boulevard. Phone 442 R. 274-1f

FOR RENT—Furnished apartments and sleeping rooms. Little Apts., 98 E. Second Street. 290-4f

FOR RENT—Furnished sofas and apartments. Reasonable, by month or week. Call 152. 289-4f

FOR SALE

FOR SALE—Wicker baby buggy—excellent condition, reversible body. Phone 317-R or call 595 Iowa. 289-2

FOR SALE—4 and one-half acres alfalfa on highway just over overhead bridge, good 5 r o o m house, good soil, \$1400. Ashland Realty Co. 289-2

FOR SALE—Seaman milk goat fresh. A. H. Hays, 151 Nursery St. 289-2*

FOR SALE CHEAP—Two fine saddle horses. Inquire Ashland Flower Shop. 276-1f

FOR SALE—One single phase, 4 HP electric motor. Call 412-Y or see H. B. Carter. 286-4f

FOR SALE—Ford Roadster, new top and paint, 6 tires. Engine good shape. New bands, \$175—Oak St. Garage. 266-1f

FOR SALE—Desirable home, 399 Beach street. 262-1f

FOR SALE CHEAP—6-room furnished, modern home, 132 7th St. 252-1 mo*

Real Estate
For bargains in Real Estate try Brown and Rice, 63 No. Main. 234-1f.

MISCELLANEOUS

WANTED—Cement work, including septic tanks, cemetery work, etc. J. D. Peffly, 143 8th St. 289-4*

WANTED—Field Coils and Magneton to recharge. Recharged by the new "Servwell" machine—the only one of its kind in Southern Oregon. Recharging \$1.50. Claycomb Motor Company, Gord Garage, Phone 50. 279-1f

WANTED—Canner cows, dairy calves, stock cattle, f e e d e r s, steers, state price. G. W. King, Montague, Calif. 279-3

WANTED—Batteries to recharge. \$1.00. We will buy your old battery. Claycomb Motor Co., Ford Garage, Phone 50. 279-1f

WANTED—Position as nurse and housekeeper, especially fond of old people—would care for one or two. Desire for home for winter in Ashland. Address Mrs. Scott, 2665 Shasta Road, Berkeley, California.

FREE PLACES—Let us build your fire place. Work guaranteed. E. E. Strahan, Rogue River, Ore. 273-1 mo.*

WANTED—High school girl wants work in exchange for room and board. Near high school. Helen Johnson, 327 North Main St. 277-6.*

WANTED—Plain sewing embroidery and beading, 271 Morton St. 277-3 wk.*

Professional and Business Directory

PHYSICIANS

DR. W. J. CRANDALL
Osteopathic Physician and Surgeon
Eye, Ear, Nose and Throat
Office Phone 198

D. HILLYSON GREEN
Dentist
Office Phone 181. Res. Phone 184
Evenings by Appointment

DR. J. P. CHRISTENSEN
Physician and Surgeon
Office Phone 198

DR. CHARLES A. HAYES
Physician and Surgeon
Office Phone 198

DR. MATTHEW E. SHAW
Specialist
Women and Children and
Organotherapy
Office, 198 Pioneer Avenue
Telephone 18

DR. ERNEST A. WOODS—Practice limited to eye, ear, nose and throat—X-ray including teeth. Office hours, 10 to 12 and 2 to 5. Swendenburg Bldg., Ashland, Oregon.

DR. GEORGE SMITH
Physician and Surgeon
Office Phone 198

Rooms 1 and 3, First National Bank Bldg., Office Hours, 10 to 12 Noon; 2 to 5 p. m.; 7 to 8 evenings.

PAINTING CONTRACTOR
Thompson and Burlingame
Painters and Decorators
Paper Hanging—Tinting—Specially.
Estimates gladly furnished.
Phone 98 196-1f

WHITELY TRANSFER CO.
For Service
Dealers in Coal, Wood, Packing, Crating and Storage. Long distance trucking.

T. L. POWELL—General Transfer—Good team and motor trucks. Good service at a reasonable price. Phone 53.

FEHIG'S TRANSFER
Phone 410 375 B St.
Drayage, storage and long distance hauling. 60-1f

JORDAN'S SASH AND CABINET WORKS, Corner Helman and Van Ness, Phone 141. 194-1f

ANY GIRL IN TROUBLE—May communicate with Ensign Lee of the Salvation Army at the White Shield Home, 565 Mayfair Ave., Portland, Oregon.

MEMORIALS
Mark every grave with our crystal gray, for immediate or Fall delivery. S. Penniston Manager, 178 East Main.

NOTICE TO CREDITORS
NOTICE IS HEREBY GIVEN that the undersigned has been duly appointed Administrator of the Estate of Eunice Wing, deceased, and all persons having claims against said Estate are required to present them, duly verified, with proper vouchers, within six months from this date, to L. A. Roberts, Attorney for said Estate, at his office over the Citizens Bank of Ashland, Oregon. Dated July 24, 1926.

JESSE Z. WING, Administrator. 274-5-Sat.

NOTICE TO CREDITORS
NOTICE IS HEREBY GIVEN that the undersigned has been duly appointed Administrator of the Estate of Emily, F. Wing, deceased, and all persons having claims against said Estate are required to present them, duly verified, with proper vouchers, within six months from this date, to L. A. Roberts, Attorney for said Estate, at his office over the Citizens Bank of Ashland, Oregon. Dated July 24, 1926.

JESSE Z. WING, Administrator. 274-5-Sat.

ALWAYS TRUST AT NIGHT—TRY THIS

A healthy person never feels constantly tired. Being "too tired" continually is a sign of something wrong. When John R. Gordon, Danville, N. C., found himself "always tired at night and harassed with backache," he took Foley's Pills, a diuretic stimulant for the kidneys, and writes: "After a few doses, I felt better, could work with more ease, became stronger and could sleep better." What Foley's Pills have done for others they may do for you. Guaranteed to give satisfaction. Ask your doctor. Sold everywhere. No. 4.

SUIT IN EQUITY TO FORECLOSE MORTGAGE

IN THE CIRCUIT COURT OF THE STATE OF OREGON, FOR JACKSON COUNTY.

THE CITIZENS BANK OF ASHLAND, a Corporation, Plaintiff, vs. Hilma M. Jalo and Conrad C. Jalo (also known as Cecelia C. Jalo and also as C. C. Jalo), wife and husband, and J. W. Frasier and Roy Frasier, Co-partners, doing business under the firm name of J. W. Frasier & Son, and the STATE OF OREGON, Defendants.

To Conrad C. Jalo, one of the defendants above named: You are hereby notified that you are required to appear and answer the complaint of plaintiff, now on file against you in the above entitled Court and Cause, within six weeks from the date of the first publication of this summons, to-wit: Within six weeks from the 26th day of June, 1926, the same being the date of the first publication of this summons; and if you fail so to appear, and answer on or before the 7th of August, 1926, the same being the last day of time prescribed in the order for publication, judgment will be taken against you for want thereof, for the relief demanded in the complaint of plaintiff, a succinct statement of which is as follows:

That a certain mortgage made by you and the defendant Hilma M. Jalo dated the 29th day of January, 1924, in said complaint set forth, before closed and the premises therein described, to-wit:

Beginning at a point 20.74 chains east and 30 chains south of the southwest corner of Donation Land Claim Number 39 in Township 39 south range 1 east of the Willamette Meridian, Oregon; thence South 20 minutes east 234 feet for the place of beginning of the tract herein to be described: Thence south 20 minutes east 234 feet to the southwest corner of land heretofore conveyed by H. Williams and wife to Jasper H. Loomis by deed recorded at page 288 volume 15 of Deed Records of Jackson County, Oregon; thence east along south line of said tract 3.59 chains, more or less, to the west line of Harrison street; north along the west line of Harrison street 234 feet, more or less, to the northeast corner of land heretofore conveyed by John E. Sells and wife to Sophronia E. Loomis by Deed recorded on page 313, volume 42 Records of Deeds of Jackson County, Oregon; thence west parallel with Iowa Street 3:59 chains, more or less, to the place of beginning, containing 1.30 acres, more or less. The foregoing premises are situate in the City of Ashland and form a part of the original Government Lot No. 4 in Section 9 in said Township and Range. Excepting and reserving from the foregoing described premises the following, to-wit: Beginning at a point of intersection of the West boundary line of a tract of land heretofore deeded by Jasper E. Young and wife to O. H. Johnson, (see Vol. 70 page 614 Deed Record of Jackson County, Oregon,) with the north side line of Montana Avenue as extended East to Harrison Street in the City of Ashland, Oregon; thence north 20 minutes west 159 feet, thence east parallel to the south line of Iowa street in said city 75 feet; thence south 20 minutes east 159 feet to the north side line of Montana Avenue; Thence west on the north side line of Montana Avenue 75 feet to the place of beginning, be, by the Court ordered sold, and the proceeds applied to the payment of the sum of \$850 with interest thereon from the 7th day of July, 1925, at the rate of eight per cent per annum, the amount due the plaintiff upon the note in complaint set forth; and the further sum of \$24.00 with interest thereon from the 28th day of May, 1925, at the rate of eight per cent per annum, being the amount paid by the plaintiff for insurance on the building on said mortgaged premises, also such an amount as attorney's fees as the Court shall adjudge to be reasonable, and the costs and disbursements of this suit; also, such further relief as to the Court shall seem meet and equitable. This summons is published in pursuance of an order made by Hon. C. M. Thomas, Judge of said Circuit Court dated 22nd day of June 1926, directing that service thereof be made by publication of the same in the Ashland Tidings, a newspaper published at Ashland in said Jackson County, once each week for a period of six successive weeks.

L. A. ROBERTS, Attorney for plaintiff, residence and postoffice address, Ashland, Oregon. 252-6-Sat.



EARLY DAY RELICS LOCATED IN PRISON

SAN QUENTIN, Ca., July 31.—(UP)—Mute testimony of an unassuming "forty-niner" and relics of the famous roaring forties were revealed at San Quentin prison recently when a prison board clerk, delving into old records, discovered a rusty envelope. It was marked with the name of Charles Pratt, highwayman of El Dorado, who died "No. 7055."

Pratt, long feared by Wells-Fargo riders and traveling miners, six times entered the gates of this old prison. In 1876 he was sentenced for the last time. He died in prison seven years later still incorrigible.

The envelope containing Pratt's last possessions, is split with age and some of its contents are visible. Disposition of it troubles prison authorities.

In the yellowed container is a thick wad of papers, creased and stiff with age. It bears zigzag marks and is believed to be a location map of some mine perhaps worth a fortune now. The bottom of the envelope is heavy and may contain old minted \$20 gold pieces. A lump indicated where a small nugget may repose.

Unless some relative should appear envelope will remain in the state's possession.



Help Prevent Fires!

Watch cigarette stubs! Today, our trees are mighty pillars in God's out-door church.

Tomorrow they're a Tragedy—Like the woman who today is young, beautiful, glowing, and after five years of Wash-tab Mondays, becomes faded, wrinkled, half-sick, and irritable.

ASHLAND LAUNDRY CO.
51 Water Street

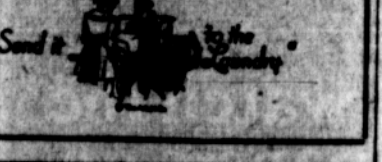

\$1000 in cash for just a NAME

watch the papers on Monday

BILL HUNNEFIELD IS CHICAGO STAR

CHICAGO, July 31.—(UP)—To pick the star youngster from that vast horde of minor league ball players who cavort in the various circuits over the country is a real job.

It is only natural that scouts who pick the youngsters sometimes err in their judgment. Sometimes they tout a man as a "peach" who finally proves a "lemon." Then again they pick a "lemon" who bobs up sometime later as a real star with some other club.

An error such as the latter enabled the Chicago White Sox to own at present what is probably the best rookie baseball player of the year.

His name is Bill Hunnefield. Bill, a comparative unknown, has slid into the White Stockings and practically overnight has become one of the best shortstops in either league.

Last year the Cincinnati team of the National League made a first payment of \$5,000 to the Portland, Ore., team for Hunnefield. However, before completing the transaction, the club decided to send an emissary to look over the youngster. This emissary is said to have wired back something about a "lemon."

Then the White Sox got him. Bill believes tremendously in himself. At first, Manager Eddie Collins didn't know whether Bill was just a cocky youngster, or a real ball player who had confidence in himself.

Finally Bill Kamm, the \$100,000 third baseman, was hurt and Collins, looking around to find someone to fill the hole, finally decided on Hunnefield.

The youngster went into the

same and made the fans forget all about Kamm's playing. And bet it said that Kamm really can play the so-called hot corner. Hunnefield showed them something both in the field and at the bat.

So when the time came for Kamm to go back in the game, there was nothing to do but move Hunnefield to short.



\$ 19.75
to San Francisco
and return; 16-day limit

Profit by reduced roundtrip fares to California in effect throughout the summer. 16-day limit tickets are on sale daily this year; roundtrip to Los Angeles and other Southern California points equally reduced. Also, season tickets Oct. 31 limit at slightly higher cost (stopovers).

Four trains daily each way, including "Southern California Express" direct via Sacramento to Los Angeles

Southern Pacific Lines
G. N. Kramer, Ticket Agent—Phone 43

for Economical Transportation

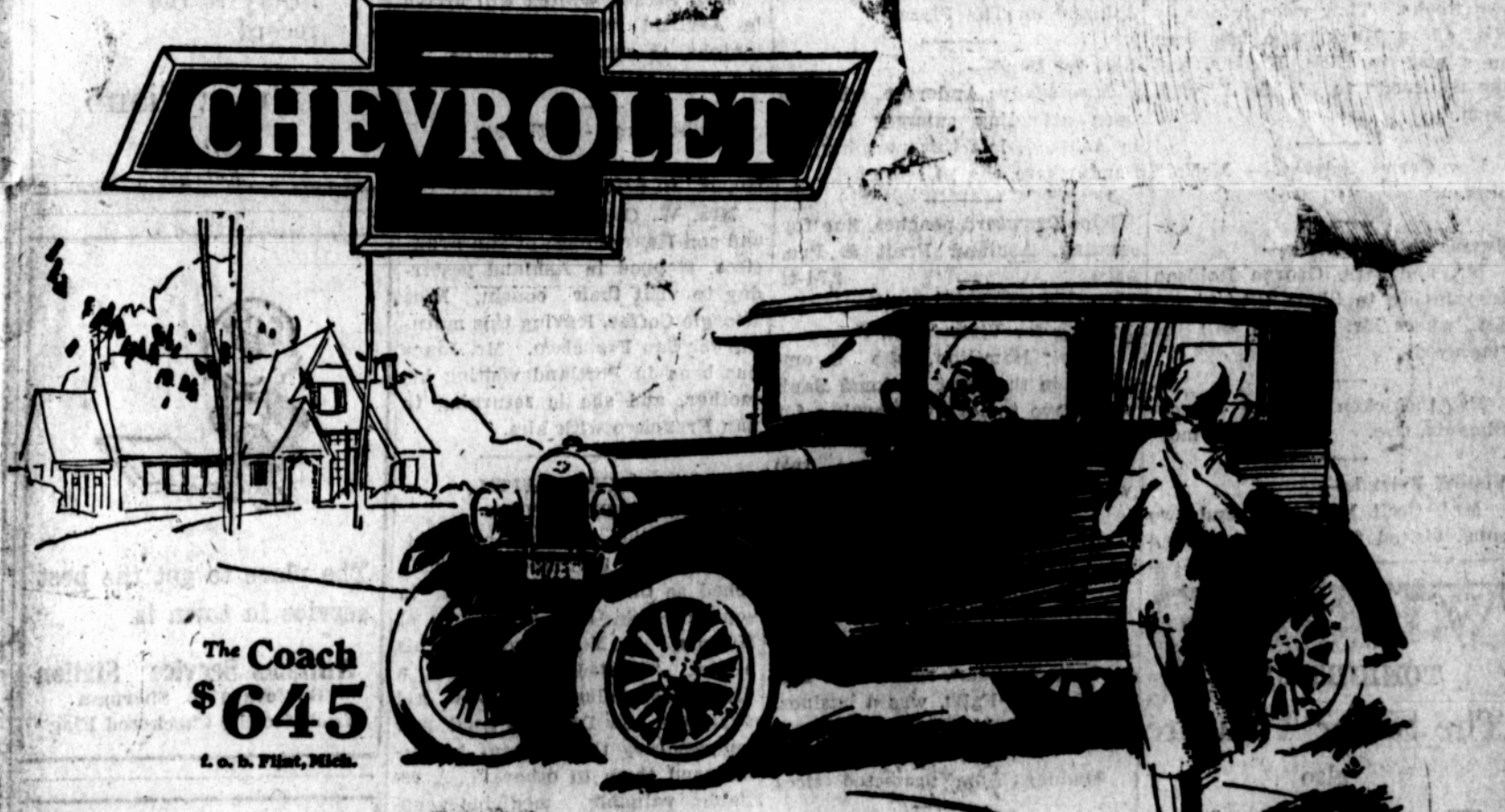

CHEVROLET

The Coach \$645

Up-to-date in every Feature

Because no other low-priced car so completely answers the public demand for modern design, modern appearance and modern handling ease, Chevrolet popularity all over the world is increasing with spectacular leaps and bounds.

3-speed transmission, valve-in-head motor, semi-reversible steering gear, semi-elliptic springs, Duco finish, Fisher closed bodies—these are some of the up-to-date features that make Chevrolet the greatest dollar-for-dollar value ever offered in a low-priced car. Come in! Get a demonstration!

So Smooth—So Powerful

The Automotive Shop
Ashland, Oregon

QUALITY AT LOW COST

- Touring Roadster \$510
 - Coach or Coupe \$645
 - Four Door Sedan \$735
 - Landau \$765
 - 1/2-Ton Truck (Closed Cab) \$395
 - 1-Ton Truck (Closed Cab) \$550
- All prices f. o. b. Plant, Michigan
Small Down Payment
Convenient Terms