

CLASSIFIED ADS

One cent the word each time. To run every issue for one month or more, 1-20 the word each time.

FOR RENT: A choice, new two-room apartment, nicely furnished with bath, storeroom, and screened porch. Call afternoons at 31 South Second St. 212-4f

FOR RENT: Two room house keeping apartment. 349 E. Main. 206-4f

FOR RENT: Small apartment, very attractively furnished. Modern conveniences and close in. Especially suitable for students or women who work. 316 Hargadine. 208-1 mo.

FOR RENT: Furnished apartments and sleeping rooms. Lithio Apts. 25 S. Second street. 190-4f

FOR RENT: Furnished cabins and apartments. Reasonable, by month or week. Call 153. 153-4f

FOR SALE

FOR SALE: 300 laying hens, one year old. Harry Weagant. Phone 114. 216-3*

FOR SALE: By owner, an ideal place to keep roomers. 8-room house on Palm Ave., two blocks from Normal. Inquire 428 Main. Look this over before you buy. 215-3*

FOR SALE: 7-room house. Good location. 344 Hargadine. 215-3*

FOR SALE: Fischer piano, in good condition, 364 Hargadine. 215-5*

FOR SALE: Modern house, near the Normal. Terms. O. F. Carson. 214-4f

SOME REAL Bargains in Real Estate. Brown & Hise, 42 W. Main St. 212-4f

FOR SALE: Sixty June tomato plants, to each. C. A. Gray 1372 Iowa. 208-4f

FOR SALE: Four, fifty by one hundred and fifty foot lots on Palm Ave., between High School and Normal. Priced right, terms. Box 7, Tidings. 199-1 mo

FOR SALE: Big load of kindling, \$4.00. Box Factory. Phone 20. 200-4f

FOR SALE: Stock and dairy yard containing 140 acres of level irrigated meadow land and free water, also 35 dairy cows; located in Wood River valley, Klamath Co., Ore. Address T. A. Gilbertson, Ft. Klamath, Ore. 203-4f

FOR SALE: At Dunsmuir, Calif., completely furnished - modern 3 room house with sleeping porch and garage, on corner lot 70x100 ft, very reasonable. Cash or terms if desired. Address C. D. Shoemaker, Dunsmuir. 202-4f

FOR SALE: A splendid city 5 1/2 acre creek bottom, free water right with buildings. Scenic view of surrounding mountains, \$3,000. M. Jacker, 4133 Laurel Ave., Oakland, Cal. 205-1 mo.

MISCELLANEOUS

WANTED: For two or three weeks elderly person to do light housework. Mr. Wittenback, 1401 Boulevard. 216-2*

BUILDING, repairing, painting, tinting, cement work. Day or contract. Blackwell, 518 Elizabeth. Phone 359. 405-2

FLOORS LAID, sanded and finished. Hardwood a specialty. First class work. Write Irwin Koenig, 699 Walnut St. 212-0*

FURNITURE stained and re-finished reasonable, 178 A. St. 213-1 mo.

FALLING CONTRACT open at Siskiyou mill. Apply Box Factory. 212-4f

WANTED: 3 men to work in the woods. Apply Box Factory. 212-4f

WANTED: Lawn mowing and garden spading. 291 Granite. Phone 141. 204-1 mo.

TRADE: Have Ashland business property bringing \$100 per month to trade, will take Ashland residence, \$3800 cash give terms on balance. Fred R. Weil, care of Ashland Creamery, Box No. 24. 212-2t Wk.

WANTED: Laundry to do. 562 Fairview street. 209-4f

FOR EXCHANGE: A modern home, with large lot, good variety of fruits, for small house with lot in Forestland. For particulars, call at 96 Laurel. 193-4f

BLOCKS AND LUMBER at Box Factory. Phone 30. We deliver. 193-4f

FIRST CLASS automobile, truck, tractor and machinery repairing, valves refaced and ground. All work guaranteed. First Street Garage, just below Union Oil station. James C. Barr, several years experience as mechanic and auto repairing. Ashland, Oregon. Phone 191. 187-1 mo.

REASONABLE Rates 153 Granite. Telephone 153

Professional and Business Directory

PHYSICIANS

DR. GEORGE SMITH Physician and Surgeon Office Phone 169-J Rooms 1 and 2, First National Bank Bldg. Office Hours, 10 to 12 Noon; 2 to 5 p. m.; 7 to 8 evenings.

DR. CHARLES A. HAINES Physician and Surgeon Office Phone 164-J Home Phone 164-L Office hours, 10 to 12 A. M.; 2 to 5 P. M.; 7 to 8 evenings. - Citizens Bank Building.

DR. ERNEST A. WOODS - Practice limited to eye, ear, nose and throat - X-ray including teeth. Office hours, 10 to 12 and 2 to 5, Swedenburg Bldg., Ashland, Oregon.

C. ELLYSON SHINN Dentist Citizens Bank Bldg. Office Phone 151. Res. Phone 154 Evenings By Appointment

JORDAN'S SASH AND CABINET WORKS, Corner Helman and Van Ness, Phone 151. 194-4f

WHITTLE TRANSFER CO. For Service Dealers in Coal, Wood, Packing, Grading and Storage. Long distance trucking.

T. L. ROWELL - General Transfer - Good team and motor trucks. Good service at a reasonable price. Phone 83.

PAINTING CONTRACTOR Thompson and Burlingame Painters and Decorators Paper Hanging - Tinting a Specialty. Estimates gladly furnished. Phone 92 1964f

FRISBEN'S TRANSFER Phone 480 575 E. St. Drayage, storage and long distance hauling. 40-4f

DR. F. P. CRISHOLM Veterinary Graduate Phone 400-7 707 Oak St.

WALTER LIND NELSON Contractors and Builders. New and remodeling. 26 Granite St. 190-26*

DR. GEARL W. BRIDGES - May communicate with Beagin Lee of the Salvation Army at the White Shield Home, 545 Mayfair Ave., Forestland, Oregon.

MEMORIALS Mark grave stone with jur. central blue glass, and avoid the rush. S. FRANKS, Manager 175 East Main

WANTED: 500,000 bushels local wheat sold for July and August, at \$1.10. Bend - Oiling begins on The Dalles-Columbia Highway. 11

Political Announcements

George W. Bush Candidate for State Senator, subject to the May 21st primaries. I have no other ambition than to serve well and faithfully my State and Country. My Slogan: "More economy and Fewer Laws."

Let us look these horses in the mouth. They are all right good looking horses, especially some of limb and wind. But, nevertheless an experienced trader will have a look at their teeth!

There are seven republican candidates for United States Senator. If we are going to protect our own interests and the interests of our beloved state, we should look them over carefully before we do any trading. There are only four of the seven - Stanfield, Clark Steiwer and Crossley, that have a chance to come under the wire.

Stanfield, Junior Senator from Oregon, was elected in 1920, therefore has served five years of his six-year term, and is now up for re-nomination in the primaries of May 21st. He was born and raised on a ranch and is still engaged in that line of business. He has wide and practical business and legislative experience acquired in Oregon, the state of his birth, therefore has an intimate and sympathetic understanding of our problems and our needs. During the five years he has been Senator, Oregon has received \$32,700,000 in federal appropriations, a total exceeding all previous appropriations in the 45 years of its statehood funds for highway and forest roads alone amounting to more than \$13,000,000. But being without vanity or boastfulness he gives equal credit with himself to the rest of the Oregon delegation in congress.

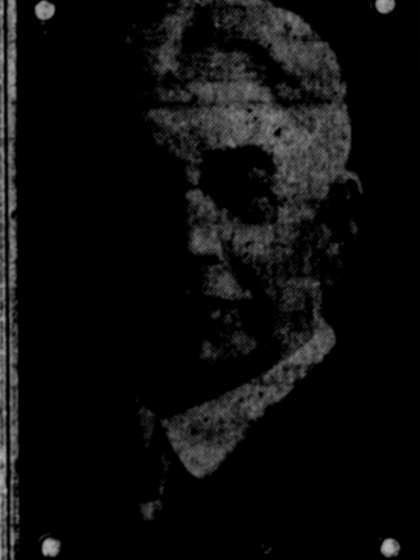

Republican Candidate for GOVERNOR

Reduce taxes by reducing cost of Government. Place penitentiary under Board of Control. Make Board of Control the Parole Board; fewer pardons.

Enforcement of Prohibition by officials who believe in enforcing the law. Hasten construction of Roosevelt Highway.

Adequate provision for retiring bonds. Issue no tax free bonds. Fish and Game Commission function for people and not as political machines.

Play fair with ex-service men. Maintain high standard of public schools and institutions of higher learning.

I do not believe in taking any political power from the individual voter. No discount on the taxpayer's dollar.

Calhoun - Carmela, Judge and (Paid Advertisement)

NOTICE OF APPOINTMENT OF ADMINISTRATOR. IN THE COUNTY COURT OF THE STATE OF OREGON, IN AND FOR JACKSON COUNTY. IN THE MATTER OF THE ESTATE OF WILLIAM McLEAN, Deceased.

NOTICE IS HEREBY GIVEN that the undersigned has been the estate of William McLean, appointed as Administrator of deceased.

Any person having a claim against the said estate must present the same to the undersigned, at his office, within six months from the date of the first publication of this Notice, which is May 1, 1926.

E. D. BRIGGS, Administrator, Ashland, Oregon. 305-4 Sat.

Shanko ranchers ship 270 range horses for fertilizer, at \$3 to \$5 a head. Moro-Sherman county will build large additions to pavilion and grand stand.

Newport Lumber shipments by water have increased 400 per cent 1923.

SURE HELP FOR STIFF, ACHING BACK. An aching back may not mean anything serious, but it certainly does not mean anything good. It usually grows worse with neglect. Foley Pills, a diuretic stimulant for the kidneys, promotes the healthful action that clears both blood and body of the lurking poisons which cause the distressing ache. A reliable, valuable medicine, constantly used for over 25 years. Costs little, contains no harmful ingredients. Satisfaction guaranteed. Ask your druggist for Foley Pills. Sold everywhere - No. 2.

Look 'Em Over Carefully

opportunity to secure cheaper long time money with which to build a home. The Federal Reserve system was designed to aid the banker; the Federal Farm Loan to aid the farmer, and the Home Loan bill was drafted in the interest of the salaried man and the wage earner.

Senator Stanfield does not get on the air with as smooth a line of noise as some of his opponents, but he has high purpose which he translates into action and substance for the benefit and profit of his constituents.

Now let's come to grips with the situation. A lot of republican newspapers say that Stanfield can't be elected if nominated. A lot of parrot-minded democrats pretend to believe the same thing. If Stanfield can't win over a democrat, neither can Steiwer, Clark or Crossley, for Stanfield is the biggest and strongest one of the bunch. These enemies of Stanfield's are having a nightmare.

Any one of these four that secures the republican nomination can out-trot any little Coolidge-postering-Portland-Democratic-lawyer that is unfortunate enough to scramble over the hurdles in the May primary. As I viewed it today, with unbiased mind, Stanfield will win in the primaries in the fall election.

BERT ANDERSON. Paid Adv.

WASHINGTON READY FOR ROWING SEASON

BY MAURIL S. MOORE (U. S. Staff Correspondent) SEATTLE, May 14.-(UP)-Here on the University of Washington campus they are sure they have the best crew in the country. But rowing fans explain that Washington has some natural advantages that other colleges and universities do not have.

One of them is that the University of Washington is the only one of the big 12 intercollegiate rowing institutions in the United States which has its own rowing water all the year around.

This is a real advantage over the other institutions, most of which are located where freezing weather interferes with rowing part of the season. In this respect Washington is second only to the University of California.

The California crew has no campus water, however, but must use up part of the training time each day going in and returning by bus to water some miles distant.

Six of the big 12 institutions have their own water for crew practice, which means that interference from tug boats, ferries, and other river and harbor traffic does not bother them as at the other schools.

Yale has the worst time of all. Buses haul the oarsmen 11 miles to Derby, on the Housatonic River, from the campus. Yale, California, Pennsylvania, Columbia, Cornell and Syracuse all have the inconvenience of traveling from the campus to find good water for their shells.

These letters were sent not only to new inquirers of whom there were 983 during the month, but largely to interested home-seekers whose correspondence extends over several months. Inspired with confidence by the frankness and warm personal interest evidenced to them by their first letter from the department, the inquirers are encouraged to obtain all the facts necessary to satisfy them they are moving in the right direction in coming to Oregon.

The records of the department show that this follow-up correspondence is worth while, measured by the capital investment brought to the state. Out of the 146 questionnaires signed and returned during April, 117, carried the declaration of the writer's intention to come to Oregon and specified a proposed capital investment of \$425,550. Through letters and question-

naire answers, 178 families sent assurance they are coming to find new farm homes.

Among these families who arrived in Oregon in April were 30 placed directly through the Land Settlement Department. They made investments aggregating \$79,970.

Oregon is the goal of many thousand homeseekers. To direct these families to farms on which they can be successful in the important work being accomplished by the sustained and prompt efforts of the Land Settlement Department.

Personal letters of welcome to prospective settlers establish a bond of confidence and open correspondence which brings results in land settlement work. This is the conviction of W. O. Ide who is directing the work of the land settlement department of the Portland Chamber co-ordinated with the Oregon State Chamber. During April Mr. Ide signed 8,386 letters carrying Oregon's message of invitation. With these letters went 20,367 pieces of illustrated literature.

A majority of the republican newspaper of Oregon have never supported Robert Stanfield in his primary campaigns, and only gave him nominal or half hearted support in his elective contests; and they have been brutally unfair to him at all times. Many newspaper editors can no more understand Bob Stanfield than the faith.

In a recent conversation one of the well known public men of the state said to me: "I have been acquainted with Robert Stanfield for years and had not appraised him highly until an occasion threw us together for a quiet evening's talk, and I was amazed at the man's clarity of thought and his great grasp of economic and business affairs."

This primary campaign with its clash of contending candidates, its charges and counter-charges, is gradually bringing a realization and understanding of his great value to the state. Oregon at the present time has a very able congressional delegation - working in harmony together to put across a big Oregon program is their principal source of effective strength. Several measures of great importance have been introduced by Senator Stanfield and are being pushed by him personally through committees of which he is a member. The Lincoln County tax bill the Diamond Lake bill, and the Oregon and California Land Grant Tax Recovery bill, all of which are at this time in favorable position in committee or on the calendar. And they will be passed, if not in this congress, early in the next. His Home Loan bill, which is now before the Senate Committee on Banking and Commerce, is, in my opinion, one of the most meritorious measures ever before the National Congress. It is based on the proposition that a nation of home owners is a nation where security, contentment and peace reign. This bill gives to the salaried man and the wage earner the

Look 'Em Over Carefully

Let us look these horses in the mouth. They are all right good looking horses, especially some of limb and wind. But, nevertheless an experienced trader will have a look at their teeth!

There are seven republican candidates for United States Senator. If we are going to protect our own interests and the interests of our beloved state, we should look them over carefully before we do any trading. There are only four of the seven - Stanfield, Clark Steiwer and Crossley, that have a chance to come under the wire.

Stanfield, Junior Senator from Oregon, was elected in 1920, therefore has served five years of his six-year term, and is now up for re-nomination in the primaries of May 21st. He was born and raised on a ranch and is still engaged in that line of business. He has wide and practical business and legislative experience acquired in Oregon, the state of his birth, therefore has an intimate and sympathetic understanding of our problems and our needs. During the five years he has been Senator, Oregon has received \$32,700,000 in federal appropriations, a total exceeding all previous appropriations in the 45 years of its statehood funds for highway and forest roads alone amounting to more than \$13,000,000. But being without vanity or boastfulness he gives equal credit with himself to the rest of the Oregon delegation in congress.

In a quiet, unassuming, but remarkably effective way, he has written his views into many congressional measures of great benefit to his state. In the nation's Capitol his personality, his ability and his standing is recognized, and his achievements assume that the people of Oregon will return him for a second term.

Congressional legislation to a great extent is controlled through committees. For a comparatively new senator, Stanfield's committee assignments are unusual. He is the Chairman of the Committee on Public Lands and Surveys. Legislation through this committee affects vitally all of the eleven Public Land states. He is a member of the powerful Committee on Finance. He is third in rank on the Committee on Postoffice and Post Roads, and the ranking member on the Committee on Civil Service, and ranking member of the Committee on Claims.

If Oregon fails to return Stanfield to the Senate these commanding committee assignments will be lost to the state.

A majority of the republican newspaper of Oregon have never supported Robert Stanfield in his primary campaigns, and only gave him nominal or half hearted support in his elective contests; and they have been brutally unfair to him at all times. Many newspaper editors can no more understand Bob Stanfield than the faith.

In a recent conversation one of the well known public men of the state said to me: "I have been acquainted with Robert Stanfield for years and had not appraised him highly until an occasion threw us together for a quiet evening's talk, and I was amazed at the man's clarity of thought and his great grasp of economic and business affairs."

This primary campaign with its clash of contending candidates, its charges and counter-charges, is gradually bringing a realization and understanding of his great value to the state. Oregon at the present time has a very able congressional delegation - working in harmony together to put across a big Oregon program is their principal source of effective strength. Several measures of great importance have been introduced by Senator Stanfield and are being pushed by him personally through committees of which he is a member. The Lincoln County tax bill the Diamond Lake bill, and the Oregon and California Land Grant Tax Recovery bill, all of which are at this time in favorable position in committee or on the calendar. And they will be passed, if not in this congress, early in the next. His Home Loan bill, which is now before the Senate Committee on Banking and Commerce, is, in my opinion, one of the most meritorious measures ever before the National Congress. It is based on the proposition that a nation of home owners is a nation where security, contentment and peace reign. This bill gives to the salaried man and the wage earner the

PERSONAL LETTERS BRING CONFIDENCE

Personal letters of welcome to prospective settlers establish a bond of confidence and open correspondence which brings results in land settlement work. This is the conviction of W. O. Ide who is directing the work of the land settlement department of the Portland Chamber co-ordinated with the Oregon State Chamber. During April Mr. Ide signed 8,386 letters carrying Oregon's message of invitation. With these letters went 20,367 pieces of illustrated literature.

These letters were sent not only to new inquirers of whom there were 983 during the month, but largely to interested home-seekers whose correspondence extends over several months. Inspired with confidence by the frankness and warm personal interest evidenced to them by their first letter from the department, the inquirers are encouraged to obtain all the facts necessary to satisfy them they are moving in the right direction in coming to Oregon.

The records of the department show that this follow-up correspondence is worth while, measured by the capital investment brought to the state. Out of the 146 questionnaires signed and returned during April, 117, carried the declaration of the writer's intention to come to Oregon and specified a proposed capital investment of \$425,550. Through letters and question-

naire answers, 178 families sent assurance they are coming to find new farm homes.

Among these families who arrived in Oregon in April were 30 placed directly through the Land Settlement Department. They made investments aggregating \$79,970.

Oregon is the goal of many thousand homeseekers. To direct these families to farms on which they can be successful in the important work being accomplished by the sustained and prompt efforts of the Land Settlement Department.

Personal letters of welcome to prospective settlers establish a bond of confidence and open correspondence which brings results in land settlement work. This is the conviction of W. O. Ide who is directing the work of the land settlement department of the Portland Chamber co-ordinated with the Oregon State Chamber. During April Mr. Ide signed 8,386 letters carrying Oregon's message of invitation. With these letters went 20,367 pieces of illustrated literature.

These letters were sent not only to new inquirers of whom there were 983 during the month, but largely to interested home-seekers whose correspondence extends over several months. Inspired with confidence by the frankness and warm personal interest evidenced to them by their first letter from the department, the inquirers are encouraged to obtain all the facts necessary to satisfy them they are moving in the right direction in coming to Oregon.

The records of the department show that this follow-up correspondence is worth while, measured by the capital investment brought to the state. Out of the 146 questionnaires signed and returned during April, 117, carried the declaration of the writer's intention to come to Oregon and specified a proposed capital investment of \$425,550. Through letters and question-

naire answers, 178 families sent assurance they are coming to find new farm homes.

Among these families who arrived in Oregon in April were 30 placed directly through the Land Settlement Department. They made investments aggregating \$79,970.

Oregon is the goal of many thousand homeseekers. To direct these families to farms on which they can be successful in the important work being accomplished by the sustained and prompt efforts of the Land Settlement Department.

Personal letters of welcome to prospective settlers establish a bond of confidence and open correspondence which brings results in land settlement work. This is the conviction of W. O. Ide who is directing the work of the land settlement department of the Portland Chamber co-ordinated with the Oregon State Chamber. During April Mr. Ide signed 8,386 letters carrying Oregon's message of invitation. With these letters went 20,367 pieces of illustrated literature.

These letters were sent not only to new inquirers of whom there were 983 during the month, but largely to interested home-seekers whose correspondence extends over several months. Inspired with confidence by the frankness and warm personal interest evidenced to them by their first letter from the department, the inquirers are encouraged to obtain all the facts necessary to satisfy them they are moving in the right direction in coming to Oregon.

The records of the department show that this follow-up correspondence is worth while, measured by the capital investment brought to the state. Out of the 146 questionnaires signed and returned during April, 117, carried the declaration of the writer's intention to come to Oregon and specified a proposed capital investment of \$425,550. Through letters and question-

naire answers, 178 families sent assurance they are coming to find new farm homes.

Among these families who arrived in Oregon in April were 30 placed directly through the Land Settlement Department. They made investments aggregating \$79,970.

Oregon is the goal of many thousand homeseekers. To direct these families to farms on which they can be successful in the important work being accomplished by the sustained and prompt efforts of the Land Settlement Department.

Personal letters of welcome to prospective settlers establish a bond of confidence and open correspondence which brings results in land settlement work. This is the conviction of W. O. Ide who is directing the work of the land settlement department of the Portland Chamber co-ordinated with the Oregon State Chamber. During April Mr. Ide signed 8,386 letters carrying Oregon's message of invitation. With these letters went 20,367 pieces of illustrated literature.

These letters were sent not only to new inquirers of whom there were 983 during the month, but largely to interested home-seekers whose correspondence extends over several months. Inspired with confidence by the frankness and warm personal interest evidenced to them by their first letter from the department, the inquirers are encouraged to obtain all the facts necessary to satisfy them they are moving in the right direction in coming to Oregon.

The records of the department show that this follow-up correspondence is worth while, measured by the capital investment brought to the state. Out of the 146 questionnaires signed and returned during April, 117, carried the declaration of the writer's intention to come to Oregon and specified a proposed capital investment of \$425,550. Through letters and question-

naire answers, 178 families sent assurance they are coming to find new farm homes.

NEW GOLD RUSH ON IN ALASKAN FIELDS

the story-book description of a northern gold rush. One of the most famous gold fields, Wood from Selkirk, B. C., on the Yukon river, told how the river was free of ice early and of light snowfall in the mountains.

State sets aside 20,000 acres land around Oregon Caves in Josephine county, as game preserve.

Although returns last season from the Cassiar fields would seem to warrant much excitement, many mining outfits are invading the Dease river district seeking the yellow metal.

Favored by a mild winter, prospectors and miners began pushing into the interior early in the season. But the advance was very business-like, not a bit resembling the earlier sordid days.

Snow-packs and ice have disappeared, to further detract from

Philco Batteries For All Cars at Reduced Prices We Recharge \$1.00

Expert Auto Electricians Ashland Electric Supply 346 E. Main Street

One-Day Service OR Shoe Repairing Agee's Shoe Shop 339 E. Main Street

"OCEAN" All wool Bathing Suits. Athletic style, no buttons at the low price of \$3.75 - All Colors.

ARMY GOODS STORE Biggest Little Store in Town Opposite New Hotel - Open Evenings

ASHLAND CREAMERY

Pure Mountain Water is used exclusively in bottling Ashland Creamery's Soda Waters. And they are flavored with the best syrups obtainable. Look for the Ashland Creamery label on every bottle.

At your fountain, or by the case from ASHLAND CREAMERY

ASHLAND CREAMERY

ASHLAND CREAMERY

ASHLAND CREAMERY

ASHLAND CREAMERY

ASHLAND CREAMERY

ASHLAND CREAMERY

ASHLAND CREAMERY

ASHLAND CREAMERY

ASHLAND CREAMERY

ASHLAND CREAMERY

ASHLAND CREAMERY

ASHLAND CREAMERY

ASHLAND CREAMERY

ASHLAND CREAMERY

ASHLAND CREAMERY

ASHLAND CREAMERY

ASHLAND CREAMERY

ASHLAND CREAMERY

ASHLAND CREAMERY

ASHLAND CREAMERY

ASHLAND CREAMERY

ASHLAND CREAMERY

ASHLAND CREAMERY

ASHLAND CREAMERY

ASHLAND CREAMERY

ASHLAND CREAMERY

ASHLAND CREAMERY

Pure Mountain Water is used exclusively in bottling Ashland Creamery's Soda Waters. And they are flavored with the best syrups obtainable. Look for the Ashland Creamery label on every bottle.

At your fountain, or by the case from ASHLAND CREAMERY

ASHLAND CREAMERY

ASHLAND CREAMERY

ASHLAND CREAMERY

ASHLAND CREAMERY

ASHLAND CREAMERY

ASHLAND CREAMERY

ASHLAND CREAMERY