

CLASSIFIED ADS

CLASSIFIED COLUMN RATES
One cent the word each time. To run every issue for one month or more, 1-2c the word each time.

FOR RENT: 3 acre chicken ranch and orchard, 6 room house. On paved street, \$25 per month. J. L. Ketch, Ashland Hotel Bldg. 214-27

FOR RENT: A choice, new two-room apartment, nicely furnished with bath, storeroom, and screened porch. Close in. Call afternoons at 31 South Second St. 213-17

FOR RENT: Two room house keeping apartment, 349 E. Main. 206-17

FOR RENT: Small apartment, very attractively furnished. Modern conveniences and close in. Especially suitable for students or women who work. 316 Hargadine. 204-1

FOR RENT: Clean, well furnished apartment, 96 Laurel St. 195-17

FOR RENT: Furnished apartments and sleeping rooms. Lethia Apts., 35 S. Second street. 190-17

FOR RENT: Furnished cabins and apartments. Reasonable, by month or week. Call 153. 129-17

FOR SALE: 20 acres, mostly alfalfa, large barn, well and windmill. Close to highway and Ashland, level, \$150 per acre. See Daniel Payne, Ashland Realty Co. 214-11

FOR SALE: Modern house, near the Normal. Terms, O. F. Carson. 214-67

FOR SALE: Timber, mostly pine, in Jackson County. 60c per M. J. L. Ketch, Ashland Hotel Bldg. 214-27

SPECIAL OFFER: For short time, 9 acres good land near Pacific Highway, 2 miles from Post Office, fruit and garden, plenty water, land all in cultivation with garden in, good 2-story plastered house of 8 rooms, outbuildings, on fine street. Only \$4500 under big reduction for quick sale, part cash, balance easy terms. This is an exceptional opportunity in growing district east of the city. 213-21 Wk.

NICE HOME: Six big, lots and 6-room house, close to school and churches, fine garden, lots fine berries, good street. \$2100. Better see this. Good home cheap with chance to raise much of your living. H. C. Galey, No. 65 East Main. 214-37

TRADE: Have Ashland business property bringing \$100 per month to trade, will take Ashland residence, \$1200 cash give terms on balance. Fred R. Nell, care of Ashland Creamery, Box No. 24. 213-21 Wk.

FOR SALE: Loganberry plants, 713 Oak St. 213-37

FOR SALE OR TRADE: 4 room house furnished for light housekeeping, garage, close in in Dunsmuir, Calif. Sell right or trade for house and lot in Ashland or Klamath Falls. Write Box 566 or see People's Warehouse, Klamath Falls. 213-37

FOR SALE: New Alfalfa hay, \$5.00 per ton. F. Beswick. 213-47

SOME REAL Bargains in Real Estate, Brown & Rice, 63 N. Main St. 212-17

FOR SALE: Holstein cow, giving 17 quarts a day. Will exchange for dry cow. U. T. Payne, 1410 Boulevard. 212-37

FOR SALE: 400 White Leghorns laying hens, Hollywood and Tanager strain. Phone 34573. 208-37

FOR SALE: Early Jane tomato plants, 1c each. C. A. Gray 1272 Iowa. 208-17

FOR SALE: Four, fifty by one hundred and fifty foot lots on Palm Ave., between High School and Normal. Priced right, terms. Box 7, Tidings. 208-37

FOR SALE: Big load of kindling, \$4.00. Box Factory, Phone 30. 206-17

Professional and Business Directory

DR. GEORGE SMITH
Physician and Surgeon
Office Phone 366-7
Rooms 1 and 2, First National Bank Bldg. Office Hours, 10 to 12 Noon, 2 to 5 P. M.; 7 to 9 evenings.
DR. CHARLES A. HAINES
Physician and Surgeon
Office Phone 104-7
Home Phone 104-1
Office hours, 10 to 12 A. M.; 2 to 5 P. M.; 7 to 9 evenings. Citizens Bank Building.
DR. ERNEST A. WOODS
Practitioner limited to eye, ear, nose and throat—X-ray including teeth. Office hours, 10 to 12 and 2 to 5, Swendenburg Bldg., Ashland, Oregon.
C. ELLYSON SHINN
Dentist
Citizens Bank Bldg. Office Phone 151. Res. Phone 184
Evenings By Appointment.
FLANING MILL
JORDAN'S SASH AND CABINET WORKS, Corner Helman and Van Ness, Phone 161. 194-17
WHITTLE TRANSFER CO.
For Service
Dealers in Coal, Wood, Packing, Crating and Storage. Long distance trucking.
T. L. POWELL—General Transfer—Good team and motor trucks. Good service at a reasonable price. Phone 83.
PAINTING CONTRACTOR
Thompson and Burlingame Painters and Decorators
Paper Hanging—Tinting a Specialty.
Estimates gladly furnished. Phone 98 195-17
FERGIE'S TRANSFER
Phone 410 875 B St.
Drayage, storage and long distance hauling. 60-17
DR. J. P. CHISHOLM
Veterinary Graduate
Phone 368-J 707 Oak St.
SMITH AND ELMORE
Contractors and Builders, New and remodeling.
30 Granite St. 180-25
ANY GIRL IN TROUBLE—May communicate with Ensign Lee of the Salvation Army at the White Shield Home, 565 Mayfair Ave., Portland, Oregon.
MEMORIALS
Mark every grave with our crystal blue gray, and avoid the rush.
S. PENKISTON, Manager, 175 East Main
NURSING—Private nursing done at 549 East Main. 212-67

POLITICAL MACHINE ATTACKS ALDERSON

Attempt to control education in Oregon by a loosely organized, but far-reaching political machine, was revealed Monday by an investigation conducted by a News reporter. The machine, which has introduced political propaganda into the city's public schools, has for its primary object the defeat of W. C. Alderson as state school superintendent, and control of that office through a man of the machine's own choosing.
Principals and teachers have been organized, to an unknown extent, political subjects have been discussed with school children and political propaganda spread among them.
Numerous complaints from teachers and parents sent the News reporter out on the machine's trail.
The machine is out to beat Alderson in any way possible. The only objection to the candidate is that he is a "politician." This is the only outspoken objection, but underneath, the machine is out to "get" Alderson because he refused to "play ball" with it or submit to its dictations.
Teachers, upon entering their school rooms, have found opposition propaganda, petitions and other such political material on their desks. Many of these teachers signed the petitions and distributed the propaganda because they were advised that their positions were "political" and unless they "played ball" trouble would ensue.
School supply houses have been approached by machine solicitors seeking campaign funds in behalf of the school machine candidate.
One of the most active supporters of the school machine candidate is a traveling agent for a Portland engraving company which manufactures cuts to be used in illustrating high school annuals.
Frantic letters have been sent out by the machine committee soliciting the endorsements of business men for their candidate.
Alderson has consistently defeated the school machine candidates and it is partly due to his success in the past to do so that the machine is making such an effort during the present campaign to defeat him.
Portland News, May 11, 1926. Paid. Adv.

Chorines Go to High School



At night Evelyn Nair (left) and Vivian De Vaux draw applause as members of a musical comedy chorus in Los Angeles. But by day they're industrious students in a Los Angeles high school. Each is a sophomore.

he refused to "play ball" with it or submit to its dictations. Teachers, upon entering their school rooms, have found opposition propaganda, petitions and other such political material on their desks. Many of these teachers signed the petitions and distributed the propaganda because they were advised that their positions were "political" and unless they "played ball" trouble would ensue.

Commits Suicide By Eating Tacks

BUDAPEST, (UP)—A suicide by eating tacks was consummated recently in the Slovakian village of Bunsian, according to reports received here.
Ernst Zadjl after failing to win the affections of a village girl bought a box of tacks.
Lying in bed, Zadjl swallowed the whole box one at a time. Within a few moments he began to call for help.
A physician who was called could do nothing to save the young man. In a post mortem examination the coroner found 247 tacks in Zadjl's stomach.

WHERE THE WOMAN PAYS —AND PAYS AND PAYS

YOLOGDA, (UP)—A new version of the old theme "The Woman Pays" can be found in the peasant villages of this out-of-the-way province in Northern Russia.
When a peasant lad begins to court a girl he establishes a proprietary right over her by treating her to sweets and cakes, according to peasant laws. Should the girl wish to break the engagement she is obliged, on pain of receiving a sound thrashing from her disillusioned lover, to pay him a full indemnity, not only for the sweets and cakes he has bought, but for the time he has lost in courting her, for the shoes and clothes he has worn out and for the "samogon," which he has drunk in the raptures of his young love.

BOY WAR VETERAN DIES AFTER FORTY OPERATIONS

SYDNEY, (UP)—Forty operations in eight years failed to save the life of Bernard Haynes, wounded war veteran. Because he enlisted in the Australian Imperial Force at the age of 14 and with him, and he bore the brunt of a brutal, close-quarters fight, he won him the love of nurses, and the praise of doctors and to suffering.

Hall's Catarrh Medicine

Hall's Catarrh Medicine will do what we claim for it—it rid your system of Catarrh of the Genitals caused by Catarrh. Also a Blood Purifier it gives wonderful results. All Druggists.
F. J. CHENEY & CO., Toledo, O.

One-Day Service Shoe Repairing Agee's Shoe Shop

339 E. Main Street

Travel by Motor Stage

SAFE — PROMPT — CLEAN — COMFORTABLE
TWO THROUGH STAGES DAILY — EFFECTIVE APRIL 1ST
To Portland, leaving Ashland at 7:00 A. M. and 10:50 A. M. 1 Day Trip.
Also leaves Ashland at 4:15 P. M. for Roseburg, connecting following morning to Portland.
We take passengers for all way points. For further information and tickets call Ashland Hotel, Telephone 47.
FARE ASHLAND — PORTLAND, \$2.25
Direct Connections at Roseburg for Coos Bay, Point, and at Portland for Seattle and Tacoma.

PATTERSON of Eola — Polk County

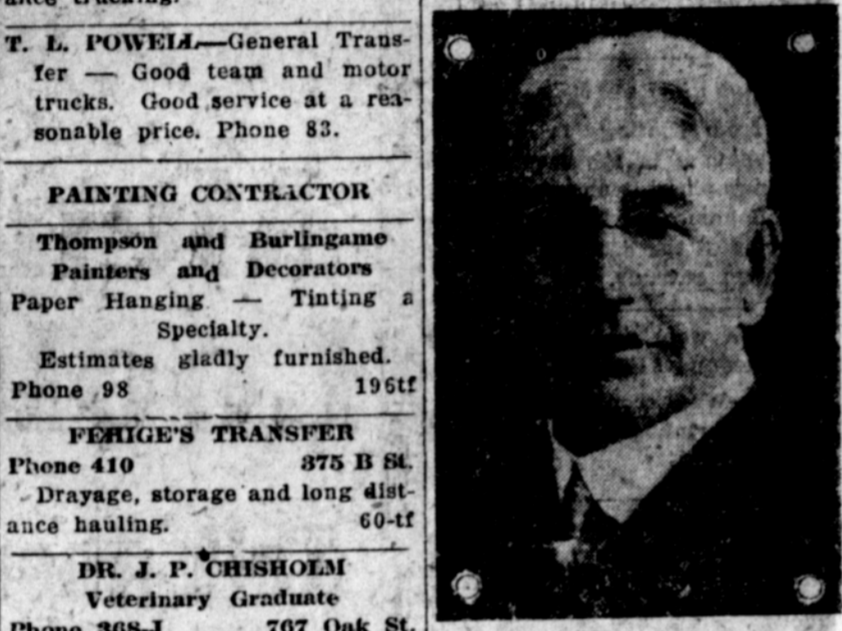

Republican Candidate for GOVERNOR

Reduce taxes by reducing cost of Government.
Place penitentiary under Board of Control. Make Board of Control the Parole Board; fewer pardons.
Enforcement of Prohibition by officials who believe in enforcing the law.
Hasten construction of Roosevelt Highway.
Adequate provision for retiring bonds. Issue no tax free bonds. Fish and Game Commission function for people and not as political machines.
Play fair with ex-service men.
Maintain high standard of public schools and institutions of higher learning.
I do not believe in taking any political power from the individual voter.
No discount on the taxpayer's dollar.
Candyland—Carmels, fudge and more will soon be ready for opening.
Salem—\$100,000 Elsinore Theatre will soon be ready for opening.

Leaves Badgers Stomach So Ban Can't Eat Even Fruit



For years was badly constipated and troubled with gas after eating. Could not eat fruit and many other things. Adlerika has done me good—can now eat anything. (signed) W. H. Fletcher. Adlerika removes GAS and often brings astonishing relief to the stomach. Brings out a surprising amount of old waste matter you never thought was in the system. Stops that full bloated feeling and makes you enjoy eating. Excellent for chronic constipation. — Mc-Nair Bros.
POLITICAL ANNOUNCEMENTS
RALPH F. COWGILL
Candidate for the Republican nomination for state senator, subject to the May 21st primaries.
George W. Dunn
Candidate for State Senator, subject to the May 21st primaries.
I have no other ambition than to serve well and faithfully my State and Country. My Slogan: "More economy and fewer laws."

New Strength for Tired Women

Do you feel tired out, run-down and exhausted long before the day's work is finished? Why is it that women will permit repeated attacks of dizziness, headache, backache, nervous exhaustion, indigestion and constipation, when perhaps all they need is a good general tonic? No woman can feel her best troubled with these ailments. To let them run on uncorrected is the greatest mistake in the world.
Thousands of ailing men and women have been made strong, well and happy with Lyko. The secret of this remedy's wonderful success is the combination of medicinal ingredients it contains. One aids digestion; another is a laxative that keeps the bowels open; another acts on the kidneys, and a fourth aids the liver. With these vital organs working in proper harmony, the health-destroying poisons are driven or carried out of the system.
No matter what you have tried before, go to your druggist today and ask for a bottle of Lyko, the great general tonic. Find out for yourself how simple and easy it is to keep well with the aid of this marvelous remedy.
This Coupon Brings Trial Bottle
LYKO MEDICINE CO., Kansas City, Mo.
Get them in 1c trial bottles of Lyko's contact the Lyko Dept. Dept. 100, Kansas City, Mo.
Name \_\_\_\_\_
Address \_\_\_\_\_
City \_\_\_\_\_ State \_\_\_\_\_

SORE THROAT
Gargle with warm salt water—then apply over throat.
VICKS VAPORUB
Over 17 Million Jars Used Yearly

AT RAILWAY CROSSING ON OAK STREET
Building Material OF ALL KINDS
Get our prices and see our stock before buying.
ASHLAND LUMBER COMPANY
384 Oak St. Across R. R. Tracks Phone 20

When you need PAINT
Go to your Fuller dealer listed below
The name of the Fuller Dealer nearest you is listed below. When you need paint, go to him. He sells Fuller quality products and in addition he takes a real interest in giving you helpful advice. He will tell you which product is most suitable, the proper way to prepare the surface, the kind of brush to use and give you copies of the interesting Fuller Booklets. It will be well worth your while to visit him today and get acquainted.
These Dealers Sell Fuller Paints and Varnishes
J. O. Rigg
W. P. FULLER & CO.
160 FRONT STREET — PORTLAND
Branches in 25 Pacific Coast Cities
Retailers in SAN FRANCISCO — LOS ANGELES — PORTLAND
Distributors of Valipar on the Pacific Coast
77 YEARS EXPERIENCE—YOUR ASSURANCE OF FULLER QUALITY
FULLER PAINTS & VARNISHES
PIONEER WHITE LEAD
One-Day Service on Shoe Repairing Agee's Shoe Shop 339 E. Main Street