

**Classified Ads**

**Classified Column Rates.**  
One cent the word with time.  
To run every week for one month or more, 1-3c the word each time.

**FOR RENT**

**FOR RENT**—Two room house-keeping apartment. 343 1/2 Main. 179-4f

**FOR RENT**—Splendid apt. with bath and sleeping porch. Wood range and gas stove. Very reasonable to right party. Phone 243-R, or call at Shook Bldg. 177-4

**FOR RENT**—Furnished cabins and apartments. Reasonable, by month or week. Call 153. 189-4f

**FOR SALE**

**FOR SALE**—Victrola and 27 records. Price \$25.00. Inquire at 425 Liberty St. 179-2\*

**FOR SALE**—A good sewing machine in good order. Very cheap. Also Hot Point Electric heater. 260 Upper Almond. 179-2\*

**FOR SALE**—N.W. 1-4 of S.W. 1-4, Section 19, Township 38 South, Range 3 East. \$10 per acre. Address C. B. Duffy, 1228 Alameda, Portland, Ore. 178-6

**FOR SALE**—6-room house, big lot, water, light, near Normal school. Price \$2,000. Terms. Call evenings. Phone 217-R. 177-1 mo.\*

**FOR SALE**—Durham bull. Phone 1711. 176-4f

**FOR SALE**—Just 6 more of those fine building sites at present low price. Just south of Normal. Phone 453-J.

**FOR SALE**—165-1 Mo. Dryage, storage and long distance hauling. 40-1f

**FOR SALE**—Andirons, stoves, sawtooth, step plates, window weights, lath work, castings of all classes. Eagle Brass Foundry, 140 Oberlin St. 164-1 mo.\*

**FOR SALE**—Modern 5-room bungalow 1-2 acre of ground priced right for quick sale. Phone 386-R, or 389-J. 163-1 mo.

**FOR SALE**—Fine two-year-old grape vines. Tokays, Missions and other varieties. Also two-year-old Black Walnut trees. Edwin P. Hughes, Talent. 158-1 mo.\*

**FOR SALE**—Box Factory lumber yard has a full stock of all kinds of building lumber at reasonable prices. 49-1f

**MISCELLANEOUS**

**FREE**—Good Garden Spot on Church St. Phone 451-R.

**WANTED TO BUY**—Young pigs. N. E. Bond, Phone 6-F-21. 178-3

**WOMAN WANTS WORK** by day or week. Reasonable. Phone evenings 217-R. 179-1 mo.\*

**WANTED**—Have good proposition for lady having a large acquaintanceship. Write immediately. Nu-Way Sales Corporation, 302 Pittock Block, Portland, Oregon. 179-3

**SOME OPPORTUNITIES**—A dairy ranch, Grenada, Calif., for trade. A good Service Station on the highway at right price. A high grade home at very low price. Some splendid residence lots at sacrifice prices. See Staples, Ashland Hotel Bldg. 179-1f

**WANTED**—Plain sewing and washing. 264 7th St. 177-12\*

**WANTED**—To build your septic tanks, chimneys, cement sidewalks, curbs, etc. J. D. Peffly, 143 Sixth street. 175-6\*

**TEAM FOR HIRE** by day or job. Phone 336-J. 172-11\*

**WANTED**—Lawn mowing and garden spading. 396 Granite. Phone 141. 168-1 Mo.\*

**MATERNITY**—Reasonable Rates. 153 Granite. Telephone 153

**HEAD COLDS**  
VICKS VAPORUB  
Over 21 Million Men Used Yearly

**Professional and Business Directory**

**PHYSICIANS**

**DR. GEORGE SMITH**  
Physician and Surgeon  
Office Phone 164-J  
Rooms 1 and 5, First National Bank Bldg. Office Hours, 10 to 12 Noon; 2 to 5 p. m.; 7 to 8 evenings.

**DR. CHARLES A. HAINES**  
Physician and Surgeon  
Office Phone 164-J  
Same Phone 164-L

Office hours, 10 to 12 A. M.; 2 to 5 P. M.; 7 to 8 evenings. — Citizens Bank Building.

**DR. ERNEST A. WOODS**—Practice limited to eye, ear, nose and throat—X-ray including teeth. Office hours, 10 to 12 and 2 to 5, Swedenburg Bldg., Ashland, Oregon.

**G. ELLYSON SHINN**  
Dentist  
Citizens Bank Bldg.  
Office Phone 151. Res. Phone 184  
Evenings By Appointment

**PLANING MILL**

**JORDAN'S SASH AND CABINET WORKS**, Corner Helman and Van Ness, Phone 161. 194-1f

**WHITTLE TRANSFER CO.**  
For Service  
Dealers in Coal, Wood, Packing, Crating and Storage. Long distance trucking.

**T. L. POWELL**—General Transfer — Good team and motor trucks. Good service at a reasonable price. Phone 83.

**PAINTING CONTRACTOR**

**MERTON E. THOMPSON**  
Painter and Decorator  
Paper Hanging  
Tinting a Specialty  
Furniture Refinished  
Estimates Gladly Furnished  
Phone 98 or 75

**FERRIS'S TRANSFER**  
Phone 410 375 B St.  
Drayage, storage and long distance hauling. 40-1f

**ANY GIRL IN TROUBLE**—May communicate with Ensign Lee of the Salvation Army at the White Shield Home, 585 Mayfair Ave., Portland, Oregon.

**DR. J. F. CHISHOLM**  
Veterinary Graduate  
Phone 368-J 707 Oak St.

**MEMORIALS**  
Mark every grave with our crystal blue gray, and avoid the rush.  
S. PENNISTON, Manager  
178 East Main

**Women**  
Tell Each Other about another problem solved by the safe prescription AN-A-CIN, of soothing relief from disturbing pains.

**AN-A-CIN**  
Handy Pockets Tin Only 25c  
Stops Pain!

Ashland, Oregon.  
March 28, 1926.

**TO THE MEMBERS OF THE FIRST BAPTIST CHURCH OF ASHLAND, OREGON:**  
YOU ARE HEREBY NOTIFIED, that on the 4th day of April, 1926, at the hour of 9 o'clock in the afternoon of said day, a meeting of the members of The First Baptist Church of Ashland, Oregon, a corporation, will be held at the Bungalow, being the usual place of worship of said members of said church, for the purpose of changing the name of said corporation from The First Baptist Church of Ashland, Oregon, to some other suitable name.

**LUCILLE GILMORE,**  
Secretary.  
171-10

**McNair Bros.**

Handles and guarantees Truants Rheumatic Tablets for Rheumatism, Lumbago, Neuritis and Nervousness. They have no equal. 30 days treatment, 50c; 90 days treatment \$1. Truants tablets are purely vegetable, tried and tested 30 years.

The Small Box

**Outbursts Of Everett Tree**

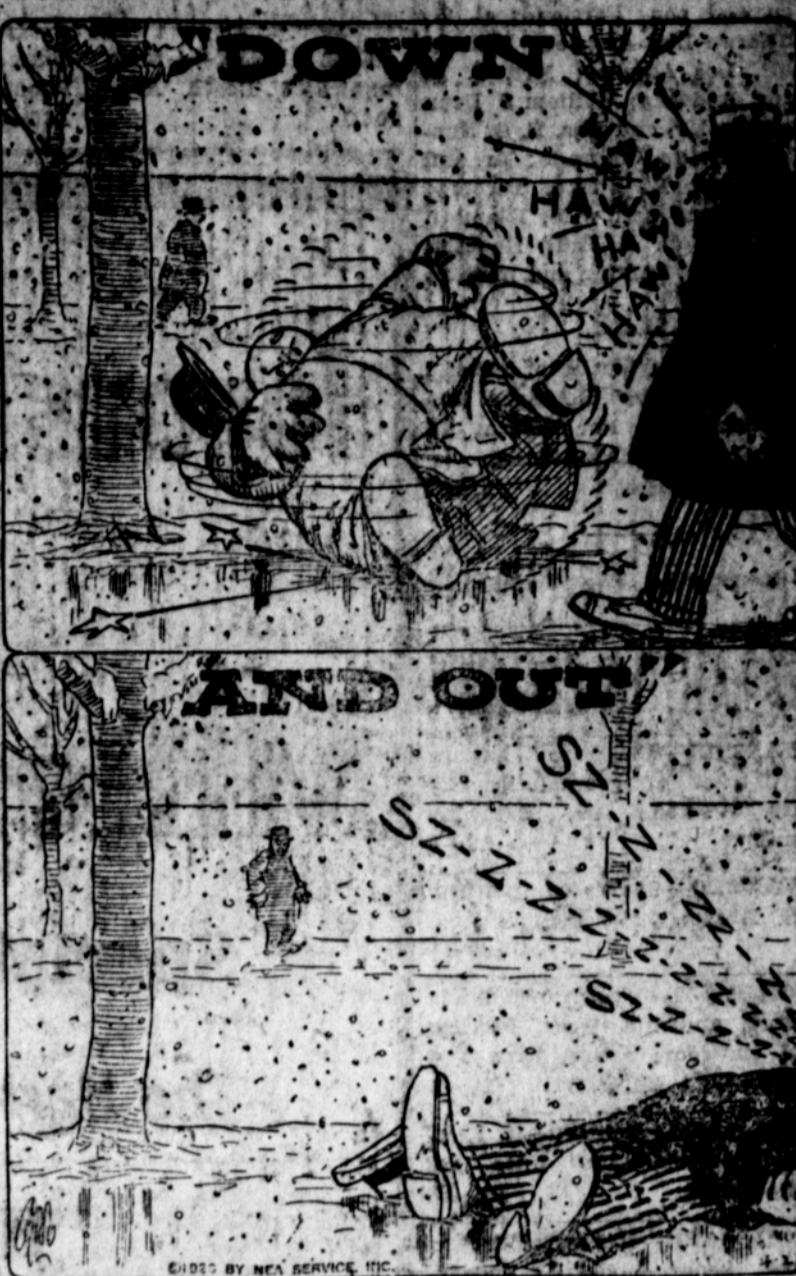

So far the supply of oil wells has not exceeded the supply of suckers.  
If the hostess is good looking, it doesn't matter much if the cooking is bad.  
Some women can handle a man, some can handle a career, but the real job comes in handling both together.  
Hez Heck says: "The worst thing that kin happen to common sense is too much book learnin'."  
Charity's one weak point is its tendency to make the poor poorer.  
The depth of a mud-hole cannot be determined by merely looking at it.  
Advertise In The Tidings

**SAP AND SALT**  
BY BERT MOSES

**BASEBALL DANCE**

**EAGLE POINT SATURDAY, APRIL 3**  
For Benefit of Baseball Boys  
**ADMISSION FREE**  
Dance Tickets \$1.10 — After Midnight, 75c  
We dance 'till 2:30 A. M.  
Supper at Midnight

**East Side Pharmacy**

Prescription Druggist  
PHONE 51  
Prescriptions carefully compounded—only the purest and best of drugs are used in our prescription department.

**Specials for Saturday**

\$1.00 Aspirin Tablets	<b>59c</b>	50c Glycerin & Rose Water	<b>29c</b>
\$1.00 Cod Liver Oil Tablets	<b>69c</b>	50c Garden Court Face Powder	<b>29c</b>
50c Milk Magnesia	<b>29c</b>	50c Almond Cream	<b>29c</b>
50c Liver Salt	<b>29c</b>	50c Witchhazel Pull Pint	<b>29c</b>
15c Old Dutch Cleanser, 2 for	<b>15c</b>	10 Toilet Soaps Assorted, 4 for	<b>25c</b>

**Eastman Kodaks, Supplies, Films**  
KODAK FINISHING  
Bring in your films to be developed and printed — all work guaranteed.

**Leaves for Albany**—  
J. H. Barrett will leave for Albany the last of the week, where he will spend the next month visiting his son, Edmund Barrett and family.

**Returned from South**—  
Mr. and Mrs. George Rose returned last evening from Pacific Grove, where they visited Elnora Rose and family and Phil Rose and family.

**Marked "Private"**  
The discussion of your personal financial problems with one of our officers is strictly a confidential matter.  
You can speak freely here because you know that we will not speak of these things at all.  
This is an iron-clad rule in the Citizens Bank of Ashland, enforced for the protection of our depositor's interests.  
We invite you to consult with us.  
**The Citizens Bank of Ashland**  
Ashland, Oregon

**IN OUR WINDOW**  
THE VERY LATEST IN  
**OXFORDS FOR EASTER**  
BLONDE — GREY — TANS — BLACKS  
GOLDEN BROWN  
**Overland Shoe Shop**  
**EASTER GIFTS**  
GREETING CARDS  
Our line is very choice and select.  
Bibles and Testaments  
A Most Acceptable Easter Gift  
**ELHART'S BOOK STORE**

**April 10th—Last Day of Western Auto Supply Company's 10th Anniversary SALE!**  
Celebrating the Opening of Our First Store on the Pacific Coast  
Just a few more days for thrifty motorists to take advantage of the extra low prices offered by "Western Auto" during their Tenth Anniversary Sale.  
The merchandise listed below at \$1.00 is "way below" even the regular low prices of "Western Auto." There are many other bargains.  
**\$ Bargains feature last week of Sale**  
A big dollar's worth. Every item taken from our regular stock—every one guaranteed—every one sells regularly at much higher prices. Anticipate your near future requirements and buy during the last week of this sale.

**ONE DOLLAR**  
Key Bee "Ruby Ray" STOP SIGNAL  
Works automatically from the brake pedal—no holes to drill. Sells regularly for \$1.75. Anniversary Sale Price—  
**ONE DOLLAR**  
WEDGE CUSHION  
Only \$1.00! Think of it! Sells regularly for \$1.25—It rests the back on long drives. Anniversary Sale Price—  
**ONE DOLLAR**  
"KLASSY" STEP PLATES  
Solid aluminum frame and nickel plated with heavy barred rubber mat insert. Regular price \$1.25. Anniversary Sale Price—  
**ONE DOLLAR**  
5-Minute Vulcanizer  
Mends tubes in a "jiffy"—outfit includes twelve patch units. Factory list price \$1.50. Complete set during Anniversary Sale—  
**ONE DOLLAR**  
Clean-up Combination  
With just two bottles of Imperial Cleaner and Polish sold at the regular price of \$1.50 we will give you two packages of Western Polish—the Check Total value \$1.50—  
**ONE DOLLAR**

**Our Token of Appreciation**  
**An Inner Tube Free!**  
with every tire bought at our regular low prices  
This is an added saving on tires if you buy during this sale. "Western Auto" tires are giving more mileage, more satisfaction and more economical service to over 250,000 car owners.  
With every Wear-well Cord, you will receive a Blue Ribbon Tube of corresponding size. Tubes regularly sell for \$1.95 to \$2.25, according to size.  
With every Western Giant Cord or Western Giant Balloon, you will receive a Jumbo Tube of corresponding size. These tubes regularly sell for \$2.95 to \$4.50, according to size.  
**Wear-well Cords**  
Standard weight and standard oversize. Equals many standard cords on the market and costs from \$3.00 to \$12.00 per tire less, according to size.  
30x3 Reg. Size Clincher ..... \$ 3.95  
30x3 1/2 Reg. Size Clincher ..... 4.75  
30x3 1/2 Oversize Clincher ..... 5.25  
30x3 1/2 Str. Side Oversize ..... 12.00  
31x4 Str. Side Oversize ..... 15.00  
32x4 Str. Side ..... 4.50  
32x4 1/2 Str. Side ..... 5.00  
32x4 1/2 Str. Side ..... 5.50  
32x4 1/2 Reg. Size Cl ..... 12.50  
32x4 1/2 Str. Side ..... 15.00  
**Western Giant Cords**  
Extra oversize, extra weight, extra mileage, is a cord built for trying commercial car use or extra hard personal car service, at a price that will give you greater mileage for the price than you can buy in any other tire.  
32x4 Str. Side ..... 4.50  
32x4 1/2 Str. Side ..... 5.00  
32x4 1/2 Str. Side ..... 5.50  
32x4 1/2 Reg. Size Cl ..... 12.50  
32x4 1/2 Str. Side ..... 15.00  
**Western Giant Full Balloons**  
Comfort and economy are built into Western Giant Full Balloons. The rugged construction and the heavy flat tread assure many additional miles of dependable, comfortable service.  
32x4 Str. Side ..... \$11.50  
32x4 1/2 Str. Side ..... 12.50  
32x4 1/2 Str. Side ..... 13.50  
32x4 1/2 Reg. Size Cl ..... 24.75  
32x4 1/2 Str. Side ..... 25.75  
32x4 1/2 Str. Side ..... 26.75

**Western Auto Supply Co.**  
More than 125 Stores in the West  
THIRD AND EAST MAIN