Classified Column

Classified Classified Classified

Get what the other each think

The few cents name for has much of news, the the more each time

FOR RENT

FOR RENT—Furnished cabins and apartments. Reasonable, by month or week. Call 153. 129-tf

FOR RENT—One two-room apartment with garage. Close in. 505 Blvd. 129-6*

FOR RENT—Furnished apartment, private bath, kitchen, large living rooms, and sleeping porch. Will be ready Feb. 8. Phone 443-J or call at 61 Nutley. 129-tf

FOR RENT—Three room furnished apartment, 237 B street. 125-tf

FOR RENT—7-room house close in, $20 per month, also two room cottage, close in at $10 per month. Inquire Ashland Hotel. 126-6

FOR RENT—Modern furnished flat, one block off of Main St. Has reception hall, 3 rooms, bath, also garage. Call 185 Pioneer Ave. 125-tf

FOR RENT — Housekeeping apartments. 349 East Main. 124-tf

FOR RENT: — Small furnished apartment, $10. 96 Laurel St. 122-tf

FOR RENT:—Nicely furnished sleeping room. Lithia Apartments. 85 So. 2nd. 103—tf

FOR SALE

FOR SALE—Ivers and Pond piano. Almost new, perfect condition. Dark oak case. Price $300. Tel. 434-R. 130-6*

FOR SALE CHEAP—Air tank, air pressure, air pipe and motor. Electric outfit with two tanks and welding material. 954 Boulevard. 130-2*

FOR SALE—Leghorn eggs for hatching. Trapnested. Pedigreed Tancred strain. Matings headed by males of not less than 270 Egg dames. $2 to $20, setting 15 eggs. Will C. Counter, Ashland. 129-tf

FOR SALE—A limited number of hatching eggs from my Lithia Leghorns. A. Bert Freeman, 112 Nutley. 129-1 mo.

FOR SALE—Jersey Giant hatching eggs. None better. A J. Barber, 675 Walnut St. Ashland. 129-6*

FOR SALE—Dining room table and chairs. 114 Oak St. 129-tf

FOR SALE—White sewing machine; call at 585 E. Main. 129-3*

FOR SALE—Wood. Strictly dry fir, 16-inch, $4.00 tier. Manzanita, green or dry, $4.50 tier. Fir, cut 12 inches, $3.50 tier. Address D. E. Combs, Talent. 126-6*

FOR SALE: — Piano, near Ashland. Beautiful high grade piano must be sold at once. Big saving and terms $10 monthly to reliable party. For partiulars, write Cline Music Co., 66 Front Street, Portland, Ore. 122-12

FOR SALE—250 chick electric brooder in perfect working order, $15.00. A. Bert Freeman. 112 Nuttley St. 121-tf

FOR SALE—Save money on Field and Grass Seeds. Get our prices on Sweet Clover Seed, Alfalfa, Red Clover and Grass Seeds. Send for our 1926 Seed Annual. Monarch Seed Company, Medford, Ore. 117-1 mo.

For Sale—15 acres good tile drained land. Corner Walker Ave. and Main St. Ashland, Oregon Call 977 B. St. or phone 331-R 106—1 mo

FOR SALE—Box Factory lumber yard has a full stock of all kinds of building lumber at reasonable prices. 49-tf

MISCELLANEOUS

WANTED—2 girls of neat appearance under 24 years, free to travel, good opportunity for advancement. $20 a week to start. Mr. or Mrs. Johnson, Ashland Hotel. 130-2*

FOR TRADE—New bungalow, 30 by 36, for light car. 76 Alida. 130-1*

LOST—Brown and white Fox Terrier, with chain attached. V. Rasch, Phone 22-R. 130-1

WANTED — Boarders and roomers. Inquire 386 B St. 129-3

MEMORIALS

Our crystal blue gray is unexcelled. Leave your orders for spring delivery.

S. PENNINGTON, Manager
178 East Main

Have
JERRY O'NEAL
figure on yor next job of plumbing.
Ph. 138L. 207 E. Main Street 123-tf

MACHINE WORK done of all classes. Price is right. Stoves repaired. Stoves for sale. See the Eagle Brass and Iron Works 140 Oberlin St. 117-1 mo.

WANTED: — Batteries to recharge, $1.00. All electrical work done at Ford set prices.
CLAYCOMB MOTOR COMPANY 106-tf

WANTED—Furnished four or five room house. Inquire at Tidings office. 127-5

Professional

PHYSICIANS

DR. CHARLES A. HAINES
Physician and surgeon
Office Phone 164-J
Home Phone164-L
Office hours, 10 to 12 A. M.; 2 to 5 P. M.; 7 to 8 evenings. Citizens Bank Building.

DR. ERNEST A. WOODS—Practice limited to eye, ear, nose and throat—X-ray including teeth. Office hours, 10 to 12 and 2 to 5, Swedenburg Bldg., Ashland, Oregon.

C. ELLYSON SHINN, D.M.D.
Citizens Bank Bldg.
Office Phone 151. Res. Phone 184
Evenings By Appointment

PLANING MILL

JORDAN'S SASH AND CABINET WORKS, Cor. Helman and Van Ness. Phone 161. 194-tf

WHITTLE TRANSFER CO.
For Service
Dealers in Coal, Wood, Packing, Crating and Storage. Long distance trucking.

T. L. POWELL—General Transfer — Good team and motor trucks. Good service at a reasonable price. Phone 83.

AUCTIONEER
A. L. GIDEON
Sales taken anywhere—anytime.
Ashland, Oregon

PAINTING CONTRACTOR

Phone 359-L 516 Elizabeth St.
W. T. BLACKWELL
General Contractor
Building, Repairing, Shingling, Cabinet Work, Cement Work, Painting, Tinting, Refinishing.
120-tf

MERTON E. THOMPSON
Painter and Decorator
Paper Hanging
Tinting a Specialty
Furniture Refinished
Estimates gladly furnished
Phone 98 or 75

PAINTING AND TINTING
If you appreciate a first class job of painting or tinting figure with SWENNING & GEAR, the Dependable Painting Contractors. Phone 215-R. 68-1 mo.

FERRIER'S TRANSFER
Phone 410 875 B St.
Drayage, storage and long distance hauling.
60-tf

ANY GIRL IN TROUBLE—May communicate with Ensign Lee of the Salvation Army at the White Shield Home, 565 Mayfair Ave., Portland, Oregon.

Piano Instructor
Piano Instruction by experienced teacher. Beginners preferred. Phone 441J. Mrs. Harold Aikins. 107—1 mo.*

Falls City—Local cannery ships full carload canned pears to Iowa.

Heppner — State and federal aid bureau will spend $50,000 on Spray road.

Tillamook — Pac. Tel. & Tel. Co. will spend $30,000 in Tillamook County improvements.

Oregon exports for third quarter of 1925, reached $12,859,121.

CO-OP. METHODS TO BE STUDIED IN O. A. C. MEET

A three-day school for officers and members of Oregon cooperative associations will be held at the agricultural college, Corvallis, February 24 to 26. This school was requested by the Oregon Cooperative council, representing the leading cooperative associations of the state. The state grange and farmer union are cooperating in the school work.

"The national movement to establish strong cooperative organizations has the endorsement of President Coolidge and Secretary Jardine," says C. J. Hurd of the college extension service, who will be in charge of the school. "The movement includes the establishment of a division of cooperative marketing in the bureau of agricultural economics. A bill known as the Jardine bill has been passed almost unanimously by the house and is expected to pass the senate. Cooperative marketing is said by the president and secretary to be the real remedy for agricultural economic ills."

The school will be strictly a school and not a conference, Mr. Hurd says. Regular class work with instruction in the basic principles of cooperative marketing will be given by college authorities and specialists of national renown. Among the instructors will be Walton Peteet, secretary of the National Council of Farmers Cooperative associations, Washington, D. C.; Dr. James of the bureau of agricultural economics, Washington; Frank Swett, manager of the California Pear Growers association; Mr. Hurd, Dr. Hector Macpherson and N. H. Comfish of the college staff; Arthur Goldsmith, Portland attorney, and other competent lecturers.

The aim of the school is to impart information on the aims and methods of cooperative marketing in such way as to enable the directors and managers to devise the most successful methods and have the hearty backing of the members in carrying them out. The movement is nationwide and already such schools have been held in Oklahoma, Iowa, Minnesota and other leading states. Following the statewide schools, several county schools have been held in these states, where the aims and principles of cooperative marketing are being made generally known.

Medford — Local capital will develop scenic and resort facilities at Odell Lake.

Myrtle Point — Bank and savings deposits increased largely during 1925.

Medford—Owens-Oregon Lumber Co. will add $600,000 to $900,000 addition to mill plant.

Eugene — Building permits for 12 new buildings, issued in one day.

FRIEND RELIEVES BOY'S SUFFERING

"My little boy has had trouble with his bronchial tubes since he was three. We tried all kinds of cough syrups and medicines, without any relief. For ten weeks he was down, didn't get a night's sleep due to his cough. A friend gave me a bottle of Foley's Honey and Tar, and that night, after taking Foley's Honey and Tar, he slept all night," writes Mrs. Ruth Willard, 1524 Kappes Street, Indianapolis, Ind. Satisfaction guaranteed.—Sold everywhere.

Call on this agency before misfortune calls on you.

Our Policies *Protect*

Billings Agency
Estab. 1883 at 41 E. Main St.
Real Estate & Real Insuranc
Phone 211

ASHLAND STUDENTS ASKED TO MEETING

OREGON AGRICULTURAL COLLEGE, Corvallis, Feb. 4—Representatives from Ashland high school have been invited to attend the third annual Educational exposition at O. A. C., February 19, 20, and 21. The exposition is intended to give educational guidance to high school students who are planning to enter institutions of higher learning.

The college proposes to stimulate student thinking to the end that more careful consideration will be given the selection of a course which the student plans to pursue, than would otherwise be the case. Through lectures, demonstrations, exhibits and round table discussions the exposition plans to indicate in a definite way the work to which a curriculum leads.

Every school on the campus will be open for inspection. There will be displays of work, activities and accomplishments of students in the different courses. Lectures will be given by prominent educators from other institutions. Small group conferences with professors in the departments in which the students are most interested are expected to guide them in the selection of courses to which they are best fitted.

Representatives will be entertained while on the campus by fraternities and clubs. Special entertainments have been arranged for that week-end. A horse show, athletic events, and concerts are intended to entertain between the more serious events.

SAYS RED PEPPER HEAT STOPS PAIN IN FEW MINUTES

Rheumatism, lumbago, neuritis, backache, stiff neck, sore muscles, strains sprains, aching joints. When you are suffering so you can hardly get around just try Red Pepper Rub.

Nothing has such concentrated, penetrating heat as red peppers, and when heat penetrates right down into pain and congestion relief comes at once.

Just as soon as you apply Red Pepper Rub you feel the tingling heat. In three minutes the sore spot is warmed through and through and the torture is gone.

Rowles Red Pepper Rub, made from red peppers, costs little at any drug store. Get a jar at once. Be sure to get the genuine, with the name Rowles on every package.

Ann, eat your breakfast

Here's cream taken from a bottle, and breakfast food got out of a box. I haven't tasted them yet, but I'm not afraid to ask you to eat. And in the bathroom is now tooth-paste to use on your teeth. Here's medicine to take before you start off to school .... Don't forget to wash your hands—that's a fresh bar of soap—and maybe dust your face with powder. No, it won't hurt the skin. This list of things I've seen advertised — stop and give it to your father. He'll bring them home tonight. Some of them old, some of them new ... but what a civilized thing! To buy on faith and use on faith and never be betrayd.

Read the advertisements. Their honesty is as clear as a mirror. You can believe in them as surely as you believe in yourself. You can follow their directions with utmost faith. You can use their products with confidence you'll want to use them again. Theirs are facts proved and accepted. Use their news.

WHEN GUIDED BY ADVERTISEMENTS
YOU CAN BUY WITH FAITH
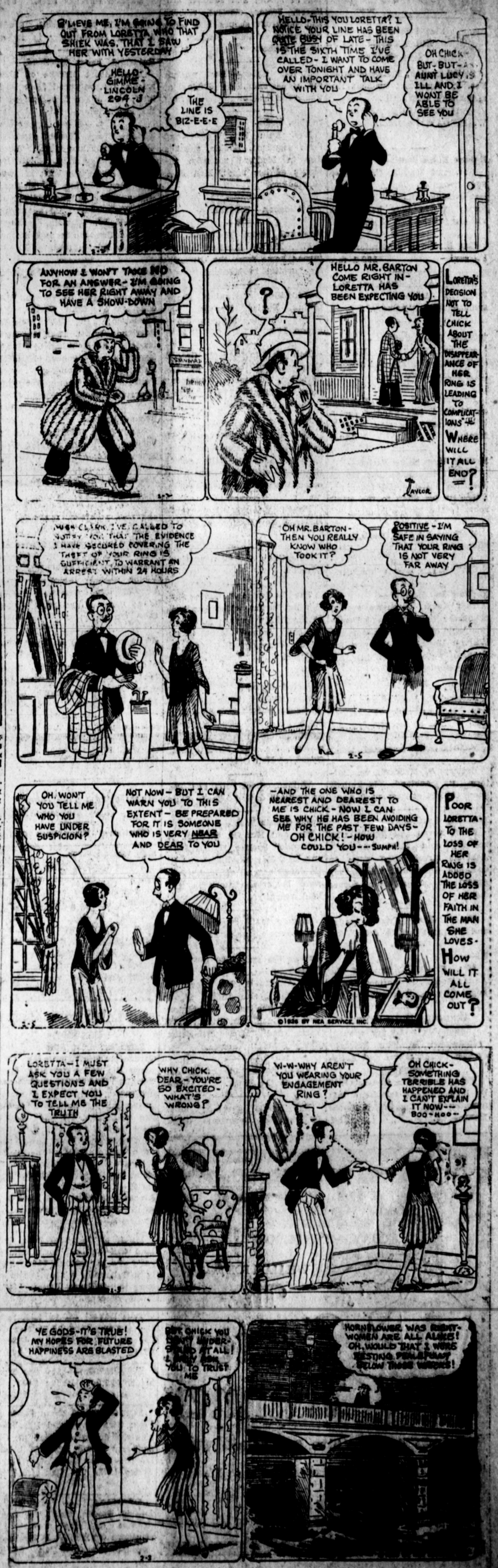
MOM AND POP By Taylor