

ASHLAND DAILY TIDINGS

(Established in 1876)

Published Every Evening Except Sunday by THE ASHLAND PRINTING CO.

Bert R. Greer Editor

OFFICIAL CITY PAPER Telephone 39 Entered at the Ashland, Oregon Postoffice as Second Class Matter

Subscription Price, Delivered in City. One Month \$1.50, Three Months \$4.50, Six Months \$8.00, One Year \$15.00.

By Mail and Rural Routes. One Month \$1.65, Three Months \$4.95, Six Months \$9.00, One Year \$16.50.

DISPLAY ADVERTISING RATES. Single insertion, per inch \$3.00. Yearly Contracts: One insertion a week .27 1/2, Two insertions a week .25, Daily insertion .20.

WHAT CONSTITUTES ADVERTISING. All future events, where an admission charge is made or a collection taken in Advertising.

DONATIONS. No donations to charities or otherwise will be made in advertising or job printing—our contributions will be in cash.

JUNE 15. HOW EXCELLENT is thy loving kindness, O God! therefore the children of men put their trust under the shadow of thy wings.

CONSERVATION

Africa, with its unlimited wild animal life, has placed restrictions on the killing of game of all kinds. Africa—long pictured by the civilized world as the last abiding place of savagery and barbarism—is the first country to undertake the conservation of its primeval life while that life is still in abundance.

How often and deeply is it regretted in the United States that we did not think of conservation of our wild life and our forests until it was too late. The buffalo herds no longer roam the Western prairies; the wild horses now are tame; the mountain elk and sheep of the Rockies are exceedingly rare; our bird life is but a shadow of its former self.

America has now learned the value of conservation and is gradually restoring her forests and wild life. All states and even the national government have rigid restrictions against the killing of the wild creatures of the air, forest, field and stream and throughout the entire country there is going on a gradual process of restocking.

LIBERTY

When a man exclaims that he is a free man he speaks in particularities rather than in generalities. In the United States all men are free in so far as they can not be bought and sold as chattels or slaves and to the extent that they can hold public office and possess the elective franchise.

It is right and proper for men to seek and glory in freedom, but absolute liberty is incompatible with civilization. Every law takes away a liberty, and congress, legislatures and municipal governments are enacting new laws momentarily. Customs are laws which cannot be violated with impunity.

But there are two ways of looking upon the restrictions of civilization. One is that every restriction is a denial of an inalienable right of the individual. The other is that every restriction liberates each individual from the trespassing of other individuals.

Oh, for a lawn that would stay mowed.

We often find that the people who want to do something for us want to do us for something.

Many supposedly erudite gentlemen are merely persons who have nothing to say and never say it.

A physician says dancing is a disease. If he can convince the world of that, he'll have a lot of patients.

The best way to avoid financial consternation is to practice financial conservation.

A verbal agreement with some persons is not worth the words required to make it.

A lot of men who can work only eight hours a day concede that in this respect their wives are their superiors by about eight hours.

Southwestern Oregon Mining News

A department edited by the Southwestern Oregon Mining Bureau in the interests of the Mining industry of the immediate vicinity.

MOUNT REUBEN DISTRICT HAS VALUABLE PROPERTIES

The Mount Reuben Mining District lies in the northwestern part of Josephine County, not far from the Douglas County Line, and its principal railroad supply points are Leland, in Josephine County, and Glendale in Douglas County.

Gold Bug Mine

This property is located in T 338, R 8 W on Whiskey at an elevation of from 2400 to 2600 feet above sea level. About twenty years ago the property was owned and operated by Senator John P. Jones of Nevada and associates, and was classed with the three or four largest producers in Southern Oregon.

Benton Mine

The Benton property is located on Drain Creek, a branch of Whiskey Creek, in T 338, R 8 W, near Mount Reuben, and consists of eight patented claims. There is a good wagon road from Glendale.

The main adit is a drift following a vein 600 feet to a fault which strikes N 70 degrees West and dips 85 degrees S; about 100 feet farther on the adit picks up a vein which it follows for 500 feet. The vein is also opened up by an upper adit for about 800 feet. The ore has not been removed.

The Texas adit of the Benton group cross cuts 300 feet to the vein, which is opened by a drift each way; to the south about 150 feet and to the north about 50 feet. In place the vein is from one to three feet wide of solid quartz. The property is owned by the Lewis Investment Company of Portland and it is estimated that there is over one-half million tons of ore blocked out.

This property is owned by the Mount Reuben Mining Company and is under lease and bond to M. Bailey who is carrying on extensive development work. The old workings consists of about 1600 feet of tunnels and drifts, while the new workings done under the lease, consists of a tunnel 3500 feet, cutting several veins ranging from 2 1/2 to 8 feet wide, and several hundred feet of drifting on the veins.

The Ajax Mine adjoins the California property and is owned by the Ajax Mining Company of Grants Pass. There is about 1200 feet of tunnel and drift work, and the vein averages 8 feet wide with average values in gold of around \$20.00.

The Copper Stain Mine. The Copper stain mine is not far from the Gold Bug and consists of seven patented claims owned by Mrs. S. L. German of Springfield, Illinois. Ore is white quartz with free gold and development work consists of shaft 400 feet in depth and drifting on the vein. The vein is 5 feet wide and it is claimed that values will average \$40.00 per ton. Considerable ore blocked out.

This property is located about 8 miles from the Alameda Mine on Rogue River, and consists of eleven claims extending from Rogue River up Whiskey Creek. Quartz vein about 3 feet wide. The property has produced upwards of \$40,000.00 in the past, and is now owned by M. C. Page of Eugene, Oregon.

On Reuben Creek, owned by John Mitchell of Grants Pass, Oregon. Has produced around \$115,000.00 in gold. Development work consists of from 700 to 800 feet of tunnels and drifts; good sized vein of high grade ore. Equipped with Ball mill, but not at present in operation.

On Hungry Hill owned by the Goff Brothers and the Fetwell Brothers of Leland, Oregon. This property is now being developed, the vein being very wide and carrying considerable copper, gold and silver.

Owned by Frank Novotny of Leland, Oregon, and located on Whiskey Creek. Development work consists of 1300 feet of tunnels and drifts. The vein is wide and has good showing in gold. Work is being carried on at the present time.

On southwest slope of Mount Reuben; owned by the Lewis Investment Company of Portland. This property has produced upwards of \$75,000 in the past; claims patented. Workings consist of over 1000 feet of tunnels and drifts. Vein is about two feet wide and of very high grade ore.

Owned by J. C. Neal of Portland and E. E. Romig of Grants Pass. Good showing of high grade ore. Development work is now being carried on.

A satisfactory test. His only criticism of Southern Oregon was the fact that certain street corners in Grants Pass appear to be devoted wholly to a Knocker Club, who knock every person and every industry no matter of what kind or nature.

Owned by Montgomery Brothers, Sheridan, Oregon. Property has been developed by several hundred feet of tunnels and drifts, and has a vein about 18 feet wide carrying from \$6 to \$8 in gold. Assessment work now being done.

Owned by J. C. Neal of Portland and E. E. Romig of Grants Pass. Good showing of high grade ore. Development work is now being carried on.

Owned by Mars Mining Company of Grants Pass, and located on top of Mount Reubens, adjoining the California Mine on the north. Approximately 500 feet of shafts, tunnels and drifts. Vein is about 5 feet wide and values run from \$5 to \$50 per ton in gold.

Located on northwest slope of Mount Reuben, and owned by Looney & Son of Glendale, Oregon. Vein is 4 1/2 feet wide and carries an average of \$14.00 per ton in gold. Several hundred feet of development work in way of tunnels and drifts, and further development work is now being done.

Owned by A. B. Cornell and associates of Grants Pass; about 80 feet of tunnel work; ledge about 8 feet and carries gold value of from \$10 to \$14.

Owned by Mrs. Anna M. Berry of Orenco, Oregon; about 100 feet of tunnel and drift work; 3 1/2 foot ledge of good values.

A. Anderson of Glendale has a good prospect at the head of Reuben Creek.

On Upper Reuben creek; has over 1200 feet of development work with a vein approximately 4 feet wide carrying good gold value. Owned by William Barnett of California.

On the south side of Rogue river are found the Keystone Group of Claims owned by the Akron Gold Mining and Milling Company, and the Legal Tender property.

The Whitneck Placer property is located on Whiskey creek and is equipped with ditches, pipe lines, giants, flume, etc., and operates every winter.

The placer mine of the Metals Extraction Company consist of large holdings of placer ground on Grave Creek just above a point where it empties into the Rogue River. C. F. Sutter is president, O. J. Catherman, secretary, and F. B. Sanford, manager. Work of equipping the property is being pushed forward so that the mine will be in readiness to operate with the coming of the rainy season.

The Bureau is in receipt of a letter from J. W. Flannery, 855 E 32nd Street North, Portland, Oregon, asking for two pound samples of high grade chrome ore.

J. F. Thorn, mining engineer, 647 Mills Buildings, San Francisco, left for home the fore part of the week after scouting around Southwestern Oregon for arsenical ore, which are now in demand.

Roy Nillis, formerly connected with the Forestry Service is the Coos County section, but now turning his attention to placer-mining in the Rogue River near Gold Hill, visited here Sunday.

Frank Silver, who is installing a two stamp mill on the Julian and Swacker Mine near Rogue River, and who is also prospecting the bottom of Rogue River through the use of a power boat, was in town this week having some analytical work done.

TENTS campers' supplies and camp chairs. ASHLAND FURNITURE COMPANY 94 N. Main

THE TREE EVERY man's career is like a tree. In order to have flowers and fruits it must have deep roots. The root of business success is what a man has saved. Plant the tree of your success by a savings account with this bank. The Citizens Bank of Ashland Ashland, Oregon

School Books for the NORMAL SCHOOL SPECIAL TUTORED CLASSES and GRADE PRACTICE SCHOOL. ALL THE SCHOOL SUPPLIES and ACCESSORIES. Get Them from Your Stationer. ELHART'S

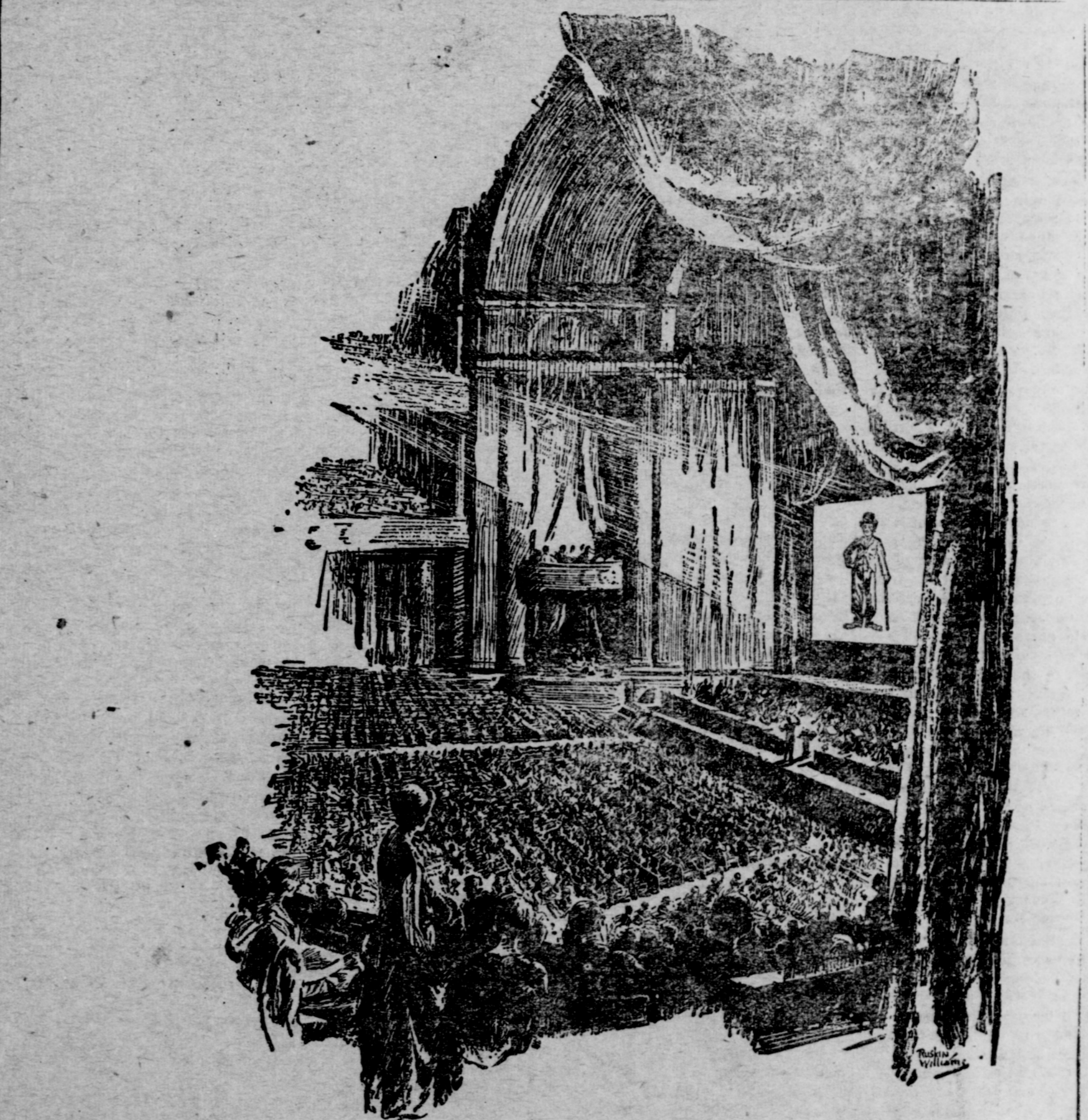

Such popularity must be deserved. BIG HITS don't just happen. Popularity doesn't come ready-made. In pictures, plays or products, success must be built on something REAL. Thus Chesterfield's swift rise to popularity was no accident. Smokers were ready for a better cigarette and in Chesterfield they found it. Taste convinced them. That's why men are turning by thousands to Chesterfield. Chesterfield CIGARETTES They Satisfy—millions!