

### LOCAL AND PERSONAL NOTES

A Daily Chronicle of those who come and go, and events of local interest.

Mr. and Mrs. A. J. Rose are out-of-town guests from Seattle.

C. C. Howard, Grants Pass, was a business visitor in Ashland Wednesday.

Large loaf—quality bread, 10c. Bon Ton. 34-1f

L. R. Coder was a business visitor in Grants Pass Tuesday.

Yes—Malted Milk twin bread 10c. Bon Ton. 34-1f

A. Andren and family of Tacoma are out-of-town visitors at the Hotel Ashland.

We make a specialty of picnic and campers' needs, Detrick's. 236-1f

Geo. W. Foott is among visitors from Multnomah county from Portland.

Maple squares—30c. Bon Ton. 34-1f

Mr. and Mrs. J. A. Curley were visitors last night from Portland, registered at the Hotel Columbia.

I have made a special study of automobile insurance; get my rates first. Yeo, of course. 21-1f

W. R. Sievers of San Jose is a visitor from California.

Eat a fresh tamale at Rose Bros

Harry McFahy and wife of Great Falls, Montana are among out-of-town guests.

When a loss comes along, my companies pay. Yeo, of course. 21-1f

L. J. Childs and wife of McCloud are among California visitors.

J. E. Purdy of Salem was a business visitor yesterday.

Ready-to-wear suits at Paul Serud's. 25-1f

K. R. Howson is an out-of-town visitor from Seattle.

Another out-of-town guest from Seattle is Spencer Harris.

It costs nothing to get my insurance rates. Yeo, of course. 21-1f

Mr. and Mrs. Vern D. Hedden and child of Long Beach are among late arrivals.

Waffles with butter-scotch at Enders Confectionery. 31-1f

C. H. Springer is among Portland visitors.

For good laundry service call 165. We collect and deliver. Ashland Laundry Co. 33-2

Mr. and Mrs. G. H. Myers of Corvallis were guests in Ashland last night.

Be individual, it costs no more. See Paulserud's suits. 25-1f

Ben F. Hunt is in Ashland caring for business matters. He is a guest at the Hotel Ashland.

New hats just received at Mrs. Simons. 34-2

If you don't dance come hear the music. Jackson Hot Springs, Sat., Oct. 13th. Lyric Orchestra.—Admission Free. 34-3\*

C. W. Elwood of Stockton is among out-of-town visitors.

If you want a real tamale try Enders Confectionery.

G. H. Pickett of Olympia is among recent arrivals.

Have a fit at Orres. Tailors for men and women. Upstairs. 4-1f

B. H. Snyder and P. M. Simon of Olympia are recent arrivals.

Watch Rose Bros. window for the humidifier candy jar. 28-6

W. B. Hurst of Glendale is a guest at the Hotel Columbia.

We have glass for windows. Bring in your sash. Swenson & Feebler Furniture. 33-2

Charles T. Bennett and wife of Portland are among out-of-town visitors.

Oranges, lemons, grapefruit—Detrick sells for less. 106-1f

H. C. Clements and wife and Mr. and Mrs. D. E. Baker are among recent arrivals.

Big Opening Dance Jackson Hot Springs, Sat Oct. 13th. Lyric Orchestra of Seattle. 34-3\*

Cliff Payne makes drawers. 34-2\*

### Ashland Has Youthful Hunter—

Lawrence Leedom has the honor of killing a two point buck during the last visit made at the lake in company with Prof. Vining. Several deer were sighted at different times but Sunday morning Lawrence and Mr. Vining were exploring the hills. "We both saw him at the same time and both of us blazed away at the same time, but my shot killed him, because Mr. Vining was using a rifle, while I had a shot gun, so that small shot were scattered over the deer," says the young hunter this morning. "We had to run him down a long ways before we finally stopped him," he added. "I also shot a duck and I nearly got knocked out of the boat for the gun was pretty strong for me and I wasn't expecting such a kick," Lawrence continued. No wonder people like Lake of the Woods.

### Captain Adams Returns—

Captain J. Q. Adams returned last evening on No. 53 from Camp Perry, Ohio where he has been with members of the National Guard Rifle Team. Capt. Adams brought home a string of medals to add to the others that he has already won. He acted as coach for the Oregon rifle team and did exceedingly commendable shooting.

### Returns from Chicago—

Mr. and Mrs. Binney who have been visiting at the home of Mrs. Binney's brother, C. W. Nims will return soon to their home in Chicago. Mr. Binney departed yesterday for the south, where he will be joined later by Mrs. Binney and they will proceed to their eastern home.

### Visits from Portland—

Miss Athalyn Blake of Portland is visiting at the home of her uncle, W. E. Blake. Miss Blake will probably be in Ashland several weeks and numerous social affairs will doubtless be given in her honor.

### BUY OFF AND ON CHAINS—

at Leedom's before you go to Klamath Falls. They are the kind you KANT LOOSE.

### Visitors from California—

Mr. and Mrs. Dean Gregg and two children and Miss Marie Bergdell of Santa Monica, Cal. are visiting at the home of Mrs. Hattie Fielding and Mrs. Jean Demmicks of 189 Granite Street.

### Will Visit Klamath Soon—

Mr. and Mrs. Emil Peil plan to motor to Klamath county as soon as the weather proves more inviting and a broken part of their machine is received. It had been planned that the Peil's would attend the celebration held soon in Klamath Falls, but owing to the fault of their machine they may not be able to do so. Scores of relatives and friends live in Klamath county.

### WANTED—Practical nursing by

Mrs. C. L. McWilliams, 212 VanNess Ave. 34-3\*

### FOR RENT—Eighty acre farm on

Pacific highway seven miles east of Ashland. Enquire of Mollie Songer, 45 Helman St., Ashland. 34-1f

### FOR QUICK SALE—One large

team of black horses, with harness; good workers in all places; \$85 cash. Phone 9F12. E. H. Keene. 33-1f

### WANTED—Apple pickers at Map-

lenook farm. Long job. E. T. Newbury & Son. 34-3

### FOR SALE—Fine Duroc sows to

farrow soon. E. T. Newbury & Son—Talent, Oregon. 34-3

### FOR SALE—New Hupmobile

touring car at a bargain for cash. Phone 609-L, Medford. 34-4

### FOR SALE—Late peaches, green

tomatoes. Bring boxes. Phone 335-L. 34-6

### TO TRADE—2 lots in Cedarville

California, 1 lot in Lafayette, Colorado, clear of all incumbrances. Trade for property in or near Ashland or good car or one ton Ford truck. Phone 470-J. 34-3\*

### FOR SALE—Second hand bath

tub, \$10.00. Phone 197-J. 34-3\*

### FOR SALE—Vose & Son piano,

mahogany case. 172 Alida street, or phone 249-J. 34-2\*

### HOUSEHOLD EQUIPMENT FOR

SALE—Call at 172 Alida street or phone 249-J. Axminster rug 9x12; Morris chair, three rockers, other chairs; oak extension dining table; drop-leaf kitchen table; Enamel double bed, iron single bed, double wood bed, sanitary cot; upholstered box mattress, wool mattress; two dressers; heater; window seat box; 8-day clock; Singer sewing machine, two 3-deck sectional book cases; graphophone and oak record case; vudor shade; curtains; dishes; garden tools, etc. 34-2\*

### Sales Reported—

The Carl Gottsche home in Bell-Page of Medford. The place consists view was sold this week to M. C. of 5 acres, improved, and holding a chicken ranch. The home has become famous for its hospitality and is known as Green Gables. Mr. and Mrs. Gottsche will travel this winter, it is thought. The C. C. Gilchrist place at 372 Iowa street has been sold to Mrs. Ada Deakin. The residence of the home recently owned by Mrs. T. F. Smith at the corner of Sixty and B streets has been sold to Mr. Snyder, a new resident from out-of-the-state. All sales are reported by J. J. Deakin

### Dairy Cows Tested—

Dairy cows to be tested for tuberculosis should be rounded up at once as a federal tester has been secured to test the cows during the last of this month. It would be advisable for all farmers and owners of stock wishing this service to call the county agent's office, 106 at Medford and an attempt will be made to have the names added to the circuit. Some may have been overlooked during the last testing and would wish the service now.

### Sale Reported—

The home owned by Mrs. T. M. Larimore on South Pioneer avenue was sold yesterday to Miss Elizabeth D. Gossett, recently of Portland, who has spent the past month in Ashland and is so enthusiastic over Ashland that she wants to live here. W. W. Robison reports the deal.

### Returns to Chicago—

Mr. and Mrs. Binney who have been visiting at the home of Mrs. Binney's brother, C. W. Nims will return soon to their home in Chicago. Mr. Binney departed yesterday for the south, where he will be joined later by Mrs. Binney and they will proceed to their eastern home.

### Visits from Portland—

Miss Athalyn Blake of Portland is visiting at the home of her uncle, W. E. Blake. Miss Blake will probably be in Ashland several weeks and numerous social affairs will doubtless be given in her honor.

### BUY OFF AND ON CHAINS—

at Leedom's before you go to Klamath Falls. They are the kind you KANT LOOSE.

### Visitors from California—

Mr. and Mrs. Dean Gregg and two children and Miss Marie Bergdell of Santa Monica, Cal. are visiting at the home of Mrs. Hattie Fielding and Mrs. Jean Demmicks of 189 Granite Street.

### Will Visit Klamath Soon—

Mr. and Mrs. Emil Peil plan to motor to Klamath county as soon as the weather proves more inviting and a broken part of their machine is received. It had been planned that the Peil's would attend the celebration held soon in Klamath Falls, but owing to the fault of their machine they may not be able to do so. Scores of relatives and friends live in Klamath county.

### WANTED—Practical nursing by

Mrs. C. L. McWilliams, 212 VanNess Ave. 34-3\*

### FOR RENT—Eighty acre farm on

Pacific highway seven miles east of Ashland. Enquire of Mollie Songer, 45 Helman St., Ashland. 34-1f

### FOR QUICK SALE—One large

team of black horses, with harness; good workers in all places; \$85 cash. Phone 9F12. E. H. Keene. 33-1f

### WANTED—Apple pickers at Map-

lenook farm. Long job. E. T. Newbury & Son. 34-3

### FOR SALE—Fine Duroc sows to

farrow soon. E. T. Newbury & Son—Talent, Oregon. 34-3

### FOR SALE—New Hupmobile

touring car at a bargain for cash. Phone 609-L, Medford. 34-4

### FOR SALE—Late peaches, green

tomatoes. Bring boxes. Phone 335-L. 34-6

### TO TRADE—2 lots in Cedarville

California, 1 lot in Lafayette, Colorado, clear of all incumbrances. Trade for property in or near Ashland or good car or one ton Ford truck. Phone 470-J. 34-3\*

### FOR SALE—Second hand bath

tub, \$10.00. Phone 197-J. 34-3\*

### FOR SALE—Vose & Son piano,

mahogany case. 172 Alida street, or phone 249-J. 34-2\*

### HOUSEHOLD EQUIPMENT FOR

SALE—Call at 172 Alida street or phone 249-J. Axminster rug 9x12; Morris chair, three rockers, other chairs; oak extension dining table; drop-leaf kitchen table; Enamel double bed, iron single bed, double wood bed, sanitary cot; upholstered box mattress, wool mattress; two dressers; heater; window seat box; 8-day clock; Singer sewing machine, two 3-deck sectional book cases; graphophone and oak record case; vudor shade; curtains; dishes; garden tools, etc. 34-2\*

### At Home—

J. B. Harrel came yesterday from Kenwick, Cal. where he has been for several months interested in a copper mine, of which he also is foreman. He is visiting at the home of his family on Iowa street and will return to California Sunday. Mr. Harrel has not been at home for several weeks.

### Supervisor Visits—

Wm. Bruin of Talent is in Ashland today to resume road work on East Main street. Mr. Bruin is road supervisor of district No. 2.



## The PERFECT WINTER BALANCE

of Red Crown means RAPID vaporization in COLDEST WEATHER. hence quick starting, no wornout batteries. But more than that it means smooth acceleration

# 100% power extra mileage nothing sacrificed



## QUICK STARTING with no sacrifice of Power

Attend the Big **1 Cent Sale** AT **Rexall Store** THURSDAY, FRIDAY and SATURDAY

\$1.00 Articles... 2 for \$1.01  
10c Articles... 2 for 11c  
25c Articles... 2 for 26c  
50c Articles... 2 for 51c

Three Days Only

The **Rexall Store** McNair Bros.

One man tells another

Overnight, practically, thousands of discriminating men, tired of the commonplace, have joined in welcoming Blue Boars.

In making this new cigarette we blend the eight rare tobaccos three times, instead of merely once. That is the difference between the commonplace and the extraordinary.

We ask you to judge—smoke your first pack of Blue Boars—see how triple blending gives you a new appetite, added delight.

20 for 25¢

**BLUE BOAR** English Type Triply Blended

### Lodge Meeting—

Tonight is the regular stated meeting of the Ashland Masonic lodge. The subject of a building program is expected to be brought to a conclusion at tonight's meeting.

## VINING

### Finishing Today "Brass"

LARRY SEMON IN "A Pair of Kings"

Friday and Saturday

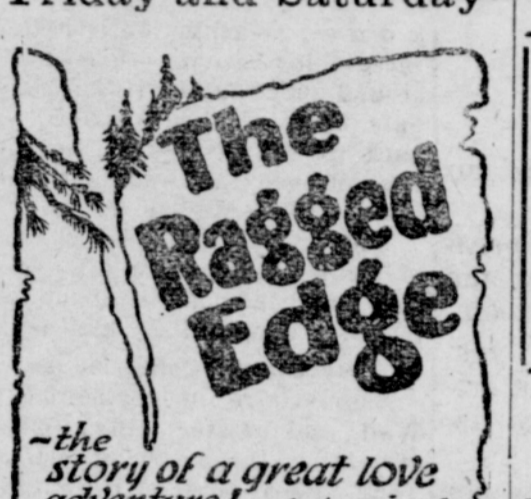

SPECIAL HAND PAINTED Cups and Saucers

Each Only **10c**

"SEEING IS BELIEVING" —SEE OUR WINDOW— YOU'LL HAVE TO HURRY

VARIETY STORE 89 N. Main

## ASK FOR A Round Trip Ticket AND SAVE MONEY

**\$16.70** to Portland and return. On sale Friday, Saturday and Sunday, with final return limit of Tuesday following date of sale.

**\$19.95** to Portland and return. On sale daily carrying a return limit of 15 days from date of sale.

Reduced Round Trip Fares to other points.

Use the train—Safe Comfortable—Convenient Dependable and Economical

For further particulars ask agent

JOHN M. SCOTT Asst. Passenger Traffic Manager Portland, Oregon

## Southern Pacific Lines

### Hot Water Bottles

Fully Guaranteed

DEPENDABLE QUALITY

2 QT. BOTTLES—DAVOL MANUFACTURE

Special **\$1.10** Each

Books and Stationery **ELHART'S** Toilet Articles Drug Sundries

### A Simple Guide to Proper Food Selection

**Nourishment**—Grape-Nuts with cream or good milk contains every element necessary for perfect nutrition.

**Digestibility**—Grape-Nuts is partially pre-digested by 20 hours' baking. It is easily assimilated by child or adult.

**Flavor**—Grape-Nuts, made of wheat and barley, is sweet with natural sugar self-developed from the grain in the making. It has a delightful, nut-like flavor.

**Character**—Grape-Nuts is real food—the kind you can depend upon for strength and energy. Its crisp granules invite thorough mastication, thus helping to keep the teeth and gums healthy.

**Economy**—Grape-Nuts is so compact that a package contains many servings; and each serving provides unusual nourishment. A portion for the cereal part of a meal costs about one cent.

**Grape-Nuts FOR HEALTH** "There's a Reason"

Made by Postum Cereal Company, Inc., Battle Creek, Michigan.

## Big Anniversary Cash Sale!

### FRIDAY AND SATURDAY ONLY

To observe the first anniversary of our entry into Ashland's business circles, and to show our appreciation of the constantly increasing patronage accorded us, we offer the following:

Beef Roasts . . . . . 12 1/2 to 14c lb	Pork Roasts . . . . . 20 to 22 1/2c lb.
Boiling Beef . . . . . 8 to 10c lb.	Pork Steaks . . . . . 22 1/2c lb.
Round Steaks . . . . . 22 1/2c lb.	Pork Chops . . . . . 25c lb.
Loin Steaks . . . . . 25c lb.	Pork Sausage . . . . . 17 1/2c lb.
Hamburg Steaks . . . . . 15c lb.	Fresh Side Pork . . . . . 20c lb.
Veal Roasts . . . . . 15 to 18c lb.	
Boiling Veal . . . . . 10 to 12 1/2c lb.	
Veal Steaks . . . . . 22 1/2 to 25c lb.	
Mutton leg . . . . . 25c lb.	
Mutton Shoulder . . . . . 20c lb.	
Mutton Steaks . . . . . 22 1/2c lb.	
Mutton Stew . . . . . 12c lb.	

SMOKED MEATS

Sinclair Fidelity Ham . . . . . 29c lb.

Fryes Delicious Ham . . . . . 29c lb.

Morrells Pride Ham . . . . . 29c lb.

Light Country Bacon . . . . . 20c lb.

## Brown's Cash Market

Enders Block WE DELIVER Phone 57