

Classified Column

Classified Column Rates
One cent the word each time.
To run every issue for one month or more, 1/2 cent the word each time.

FOR SALE

FOR SALE—Platform scales \$5.00
Apple and Pear box press, hard wood frame \$10.00. G. S. Butler. 41. Granite 7-3*

FOR SALE—Alfalfa and Grain Hay. Also single buggy and harness; hogs and turkeys. Frank Bewick, East Main 7-2*

FOR SALE—\$65. Gentle young cow, will accept 65 good leg-horn Pullets instead. R. R. Sanford, Beach Street. 7-2

RADIO PARTS—For sale cheap. Robison's Garage. 7-2*

FOR SALE—Saddle, driving, or work horses. Phone 9-F-4 6 tf

FOR SALE—Baby sulky, like new 550 E. Main St. 6-2

FOR SALE—Tuscan cling peaches. Bagley ranch, Talent, Oregon. 2-6*

FOR SALE—Tomatoes for canning. 1c per pound. Mrs. Josselyn, upper end of Ashland St. 2-6*

FOR SALE—Muir and late Crawford peaches. 2 cents per lb. Bring your boxes. Avery orchards. Phone 10F5. 3-1f

FOR SALE—Fresh fruits and vegetables. Phone 336L, 675 Liberty St. 304-1 mo

FOR SALE—Old papers 25c per hundred. Tidings office 1f

FOR SALE—Beautiful new five room bungalow, breakfast nook, large bath room, screen porch, laundry trays, built in features in kitchen, dining room and bed room. Cement porch and pergola, basement, double garage, wood shed, one block from Boulevard. Come and look it over at 341 Beach St. Terms if desired. 30-11f

FOR SALE, TRADE OR RENT—160 acres unimproved land, unincumbered, near village of 300 on S. P. R. R. and good hard roads. 100 acres under fence with good natural pasture, plenty of water. Three roomed house, barn and woodshed. For further particulars address F. J., care Ashland Tidings. 1481f

FOR SALE—REAL ESTATE
FOR SALE—Modern bungalow, garage, 3 large lots, fruit, berries, etc. 356 Laurel St. 280-1 mo*

WANTED
Male Help Wanted
Wanted strong young man 25 to 35, for Porter work and to sell fruit and ice cream on Station Platform. Salary and commission. Apply today Depot Hotel.

WANTED—Will pay cash for good used plumbing material and fixtures. L. Prescott. 826. B. St. 6-3*

WANTED—Houses for rent, furnished or unfurnished. We have many calls daily. If you have a house for rent list with us. Robison & Wild 6-2*

WANTED TO LEASE—Comfortable house of 5 or 6 rooms. W. M. Wright. Phone 461R. 2-1f

WANTED—Young man to learn printers' trade. Small wages to begin. Good opportunity for right young man. Inquire at Tidings office. 1f

HELP WANTED
WANTED—Housekeeper. Apply Dr. Shaw, 108 Pioneer. 7-1f.

AN INTELLIGENT PERSON—Either sex, may earn \$100 to \$200 monthly corresponding for newspapers; \$15 to \$25 weekly in spare time; experience unnecessary; no canvassing; subjects suggested. Send for particulars. National Press Bureau, Buffalo, N. Y. 1-1f

WANTED—At once Women workers at the Bagley Canning Co. Phone 364-J-1 6-2*

FOR RENT
FOR RENT—Furnished house. 478 Boulevard. 304-1f

See S. L. Allen for Furnished Apartments. 4-1 Mo.

FOR RENT—After Sept. 10, the small room next to Tidings office. \$15.00 the month. Inquire Tidings office.

FOR RENT—Victrolas with records. 842 Boulevard. Phone 432-Y 6-1f.

MISCELLANEOUS
LOST—Purse containing a sum of money and Cameo Brooch. Finder return to caretaker of Tourist Auto Camp or Mrs. G. W. Young, Roseburg Oregon. Reward. 6*

No Doubt the Best Buy in Ashland property today is the home at 272 Maple Street. There is a fraction over one acre of the best soil, about 1-2 in red raspberries, the balance in grapes, pears, peaches, blackberries, prunes, cherries, spring strawberries and ever bearing strawberries. The house is a 6-room plastered Bungalow and bath; Good as new, owner called to other business interests. See J. J. Deakin 397 E. Main. Courtesy to brokers. 5-3.

FOUND—Kodak, owners can have same by calling at Tidings office, identifying same and paying for this ad. 7-1.

LOST—Ladies Pearl Breast Pin, Saturday evening at S. P. Depot. Finder Phone 334-J, or return to 111 B Street. Reward. 7-1*

PROFESSIONAL

PHYSICIANS

DR. MATTIE B. SHAW—Residence and office, 108 Pioneer avenue. Telephone 28. Office hours, 10 to 12 a. m.; 2 to 5 p. m. only.

DR. ERNEST A. WOODS—Practice limited to eye, ear, nose and throat—X-ray including teeth. Office hours, 10 to 12 and 2 to 5. Swendenburg Bldg, Ashland, Ore.

DR. G. C. PHETIPLACE—DENTISTRY
Above Citizens Bank
Office Phone 151
Res. Phone 201J

CHIROPRACTORS

DR. E. B. ANGELL—Chiropractic and Electro-Therapy. The combination does wonders. First National Bank Bldg. Phone 48-142.

DR. HAWLEY—Above Tidings office. Phone 91.

DR. ERNEST W. SMITH—Chiropractor, near Postoffice. Hours 9-12 and 2-5. Phone 114.

TRANSFER AND EXPRESS
FOR prompt and careful service, auto trucks or horse drays, call Whittle Transfer Co. Phone 117. Office, 89 Oak street, near Hotel Ashland. 561f

T. L. POWELL—General Transfer—Good team and motor trucks. Good service at a reasonable price. Phone 83.

TRY FEHIGE FOR HAULING and transfer work of all kinds 375 B St. Phone 416-R. 200-1mo

PLANING MILL
JORDAN'S SASH AND CABINET WORKS, Cor. Hellman and Van Ness. 134-1f

PLUMBING
JERRY O'NEAL—Plumbing. 207 East Main. Phone 138.

MONUMENTS
MONUMENT—MARKERS
Lowest Prices
ASHLAND GRANITE CO.
3rd and East Main St. 223-6mo

ASHLAND GRANITE MONUMENTS
Oregon Granite Co.
S. PENNINGTON, Salesman.
Res. 476 Laurel Phone 444Y

CARD OF THANKS
We wish to thank our friends and neighbors for their kindness and sympathy extended to us during our recent bereavement.
Mrs. Maude Williams
Norma Williams
Lydia Williams,
Mr. and Mrs. John Sells.

FOR SALE
Slightly used, Seamless Axminster Rug
A good bargain for someone 9-12
Only \$25.00
Wholesale Price
New \$44.00
ASHLAND FURNITURE COMPANY
94 N. Main

A Carload of Fencing, just in. Why pay 10 or 15 cents more per rod elsewhere. Just for to be mean, and to trade out of town, and genuine good American fence too that you will get here.
New and old Sewing machines always on hand. Harness and implement. You will always find the best at

PEIL'S CORNER
SAVE ICE
As Well As
FOOD
In One Of
PROVOST BROS
Refrigerators

Emma Howard from San Mateo is among recent visitors.

SCHOOL BOOKS and all supplies at Elhart's. 4-3

Mrs. J. H. Wilton and Floy Wilton of Portland are among out-of-town guests.

Mr. and Mrs. H. P. Harrison and son of Portland are among recent arrivals.

FIND IT HERE

A Column Devoted to Brief Business and Personal Notes.

Milton Yoel of Portland is in Ashland this week caring for business. Mr. Yoel represents Swift and Co.

NOTICE
I will not be responsible for any bills run by Mrs. Helen Stidham. 5-3
Henry Stidham.

J. W. Goodin, D. E. Goodin and Melville Goodin of Hillsboro are recent visitors.

For the best in sweet milk and cream go to Detrick's. 106-1f

C. G. Gillette of Grants Pass was a business visitor recently.

Oranges, lemons, grape fruit—Detrick sells for less. 106-1f

Mr. and Mrs. S. B. Reed of Portland and Mrs. and Mrs. G. W. Long also of Portland were among out-of-town guests.

Full line of ammunition. We repair, buy, trade and sell new and used guns. Army Goods Store. 295-1f

Harry Laughlin of Vancouver B. C., is a recent visitor.

Better be safe than sorry. See Beaver Realty Co. about your insurance. Phone 68. 237-1f

Mrs. D. M. O'Connell and R. J. O'Connell are among visitors from Seattle.

We make a specialty of picnic and campers' needs. Detrick's. 236-1f

Mr. and Mrs. W. C. Mulkey are among late arrivals from Dunsmuir.

Old papers for sale. 25c a hundred. Tidings Office. 1f

Mr. and Mrs. W. J. Browning of Los Angeles are among late arrivals.

Have a fit at Orres. Tailors for men and Women. Upstairs. 4-1f

Mrs. Van Vactor accompanied by Mildred Van Vactor of Hills, Cal. were business visitors.

"Yes we have no Bananas". Record No. 19068, Rose Bros. 4-1f

Miss Ruth Williams and Miss Anna Stratton of Portland were recent visitors.

Fresh Cider for Sale. 40c per gallon; 2-gallons 75c. Go to Jim Young Farm, Boulevard. 7-2.

Among out-of-town guests are Miss Lillah Godfrey of Spokane, and Evelyn Leo of Portland.

Cliff Payne makes drain boards.

Miss C. Froelichmann of Austin, Texas is a recent visitor.

Our Suits can't be beat for the money. Paulserud's. 7-1f

Mr. and Mrs. W. C. Davis of Dunsmuir are out-of-town guests.

This is Fair Week. Don't forget to have that Suit Cleaned and Pressed. 7-1f

Ida Lahl of Graton, North Dakota is among late arrivals.

School Suits at Paulserud's. 7-1f

Ruth Sims of Rupert, Idaho is an Ashland visitor this week.

You'll need a new Fall Suit for the Fair. Paulserud's. 7-1f

Mrs. Lester Dement and Elizabeth Dement of Myrtle Point, Ore. are among out-of-town guests.

New Pianos and Players. And a dandy used one for sale. See Rose Bros. 4-1f

W. C. Culser of Fresno is a business visitor in Ashland.

SOMETHING NEW
An automobile accident policy that pays \$25.00 per week; in hospital \$37.50 per week; accidental death \$1,000; in 5 years \$1,500; cost only \$7.00 per year. Phone 274J. Yeo, of course.

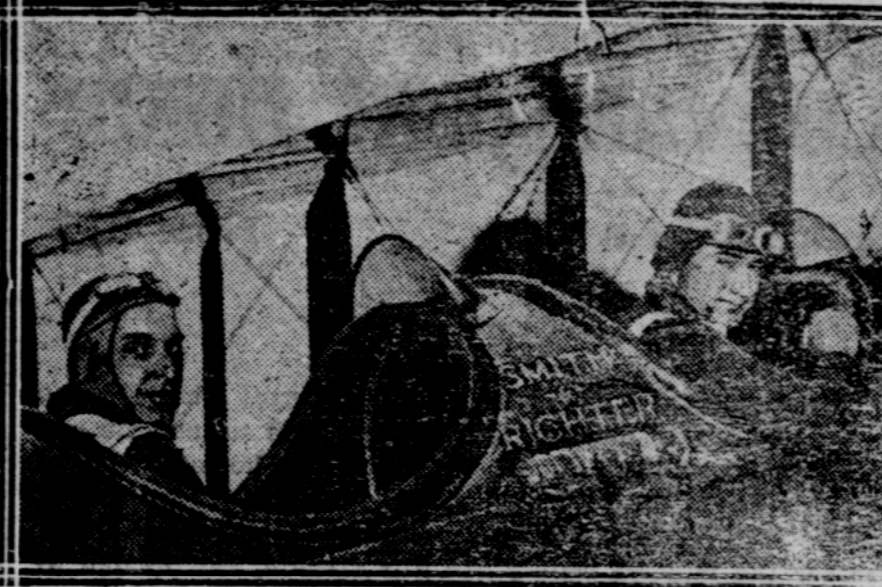

Captain Lowell H. Smith and Lieutenant John P. Richter broke four air records when they descended from their endurance flight over Rockwell Field, near San Diego, California. They were up 37 hours, 15 minutes and 14-45 seconds. They also broke the long-distance records, having covered a greater mileage than Brown and Alcock in their transatlantic flight or Kelly and McCready in their record breaking transcontinental non-stop trip.

During the flight the aviators took aboard gasoline, oil and other from a "feeder" plane. The other records were for speed over allotted distances.

Lille B. Austin of Rockford, Ill., is a late arrival.

M. D. Kouff of San Francisco is in Ashland calling on merchants.

Condon—Large fields of wheat average 50 bushels to the acre.

Trinity Guild Auxiliary
Trinity Guild Auxiliary will meet Monday evening Sept. 10, in the Chautauqua Park at 7:30 o'clock. A good attendance is desired as there is important business to be discussed. Refreshments. 6-2

Miss Josephine Sutton, who has been visiting among relatives and friends in Ashland the past two weeks, returned to her home in Oregon City Saturday. Miss Sutton has been well cared for during her visit here and has taken several extensive trips. She came to Ashland with Mr. and Mrs. Merritt Randles, who returned from their vacation lately.

Miss Caryle Van Dyke has left the employ of the Citizens Bank where she has been working this summer, to prepare for school.

D. S. Bartels and J. Johnson of Seattle were visitors yesterday.

W. E. Smithpeter, representing P. J. Cronin company of Portland, is in Ashland today calling on merchants.

REAL REALTY REMARKS
Time is money and money talks. If you want proof interview any business man from Jerusalem.

If you want a Real Realty Bargain, call on me and if I don't show you a Bargain, I will pay for your time spent.

I now have:
A \$7500 Blvd. Home for \$5500
A \$3500 Blvd. Home for \$2500
A \$4000 furnished Bungalow for \$3200
A \$3800 furnished Bungalow for \$3000
A \$75000 Home for \$5200
A \$3700 Half Acre and Bungalow for \$3000.

Orchards and Farms at Bargain prices.
E. T. Staples.
Hotel Ashland Building. 6-1f.

THE PERIL OF EDISON-FORD'S MONEY SCHEME
Would Create More Paper Money Than Russia's Trillions but Add No Real Wealth.

SOME DANGEROUS FALLACIES
Would Remove Safe Restraint of Gold Basis and Open Way to Endless Issues of Paper Money.

How the United States would be swamped, under a greater volume of worthless paper money than has "ruined Germany and Russia, by the Edison-Ford commodity currency plan is pointed out in the present article, concluding the reviews, prepared by the American Bankers Association, of the recent exposure of the folly of the whole scheme by William T. Foster, Director of the Pollack Foundation for Economic Research. Mr. Foster says:

"The supply of 'money,' says Mr. Ford, is inadequate. There is more wealth than there is money to move it." He draws a vivid picture of "the golden dam to the stream of prosperity." From a hundred quarters comes the demand for the government to speed up the printing presses, in order to crush the money monopoly, reduce interest rates, and make it easier for everybody to get money.

"Inflating the currency, however, though it enables people to get more units of currency, does not enable them to obtain more purchasing power, and it does not reduce interest rates. In all her history Germany never had so much money or as high interest rates as in 1922. Money, unlike other forms of wealth, is not easier to obtain simply because the total supply is increased. On the contrary, increasing the supply of money ordinarily increases the demand for money, and interest rates depend not on supply, but on the relation between supply and demand.

A Dangerous Fallacy
We are assured, however, that the Ford-Edison plan provides money for the farmer at virtually no expense to the government or to anyone else. All the government has to do is to print the money. What could be simpler? Here we come to the most dangerous fallacy in the whole project. It is dangerous because of the universal desire to get something for nothing.

"Here is the gist of the matter: Money will by whatever is produced, not a particle more by any

trick of alchemy, or legislation, or finance. The Russians, having multiplied their money 257,000 times, cannot buy as much with it as before. When we print more money there are no more goods for money to buy; not a single additional plow, or hat, or potato.

"Some of those who get the new-printed money can buy more goods than before; all other people can buy fewer goods than before, because their money has fallen off in purchasing power. Since there are no more plows, and hats, and potatoes, and so on, to distribute, if some people get more, others must get less.

"Inflation under the Edison plan is limited mainly because, on account of its indefensible discrimination, most groups of producers of goods and services are not allowed to participate. If all groups were included, as in fairness and in politics, they would have to be eventually, the possibilities of inflation would be vast.

The Deadly Spiral
The total income of the United States is now in excess of fifty billions of dollars. The total money in circulation, including bank deposits subject to check, is not far from twenty-five billions. It follows that the annual production, if used as a basis for new issues on the Edison plan, could at once greatly increase the volume of money in circulation. Every addition to the monetary supply would tend to raise prices. The higher prices because, the higher would be the loan value of a given volume of goods since the size of the loans is based on values and not on value. The greater, therefore, would be the volume of new money that could be issued on the basis of a given annual production. Prices would become still higher; and so on up an endless spiral.

"Even in Russia, where financial printing presses hold the world's record for volume, where new issues of two hundred trillions of rubles per month stagger the imagination, the people complain that there is not enough money to do business with. Without the arbitrary restraint of the gold basis, and with Muscle Shoals inflationists, and sundry other kinds of inflationists constantly pressing their claims upon Congress, it is not at all certain that the United States, once well on the road to financial chaos, would in the end be outrun by Russia."

BANKS HELP CLUB WORK
Yakima County Banks in the State of Washington have loaned \$8,470 to boy and girl club members. Yakima County has twenty-nine pig club members, twenty-four poultry club members, and forty-three dairy club members. Dairy club members are all using pure-bred stock, local breeders and bankers co-operating with them to the fullest extent.

W. C. T. U. HONOR CRUSADERS OF OTHER DAYS IN NATIONAL CONVENTION AT COLUMBUS, OHIO



OFFICERS OF THE NATIONAL W. C. T. U.
Reading from left to right (top row): Mrs. Margaret C. Munns, Treasurer; Miss Anna A. Gordon, World and National President; Mrs. Ella A. Boole, Vice President (Treasurer of the World W. C. T. U.); Middle row: Mrs. Elizabeth Preston Anderson, Recording Secretary; Mrs. Frances P. Parks, Corresponding Secretary. Lower right: Mrs. Sara H. Hoge, Assistant Recording Secretary.

CRUSADERS of early temperance days are being honored throughout the sessions of the Crusade Anniversary Convention of the National Woman's Christian Temperance Union which began in Memorial Hall, Columbus, O., on Sept. 4, and continues until Sept. 14.

Several thousand women will take part in a March of Allegiance, a spectacular street parade, in which all the delegates will join together with leading women from all the other women's organizations in Columbus Saturday afternoon, September 8. Floats showing the work of the twenty-six departments of W. C. T. U. work and the progress of the organization since 1874, will be a feature of this parade.

Mrs. John Gordon Battelle, appointed a member of the National Republican Committee by the late President, Warren G. Harding, headed a Committee of 5,000 Columbus women, who welcomed the W. C. T. U. delegates from all over the United States.

Distinguished speakers, addressing various sessions of the convention, are: Gov. Donahay, Miss Grace Abbott, Senator Fess, Representative Cooper, Mrs. Mabel Walker Wil-

brandt and Dr. Mary Harris ARMOR, "The Georgia Cyclone". State presidents on the program include Mrs. Ida B. Wise Smith, Iowa; Mrs. Lillian M. Mitchell, Kansas; Mrs. Eva C. Wheeler, California; Mrs. Nelle G. Burger, Missouri, and Mrs. Florence Richard, Ohio.

Miss Anna A. Gordon, world and national president of the W. C. T. U., in her address stressed the influence of women in bringing about the prohibition amendment and the outlook for the 1924 election.

Noted Lecturer Coming
Mr. L. W. Rodgers the President of the National Theosophical Society will be in Ashland, Wednesday, September 12, and deliver a lecture at the Temple of Truth at 8 o'clock on Reincarnation. Be sure and hear this noted and forceful speaker whose fame as a National as well as International lecturer has made him much in demand every where. 7-2

Growers Attention—
Pick and deliver, D'Anjou, Bose and Comice Pear, Monday, Tuesday and Wednesday of this week. Ashland Fruit and Produce Association. 7-2

Daily Fashion Hint
Pictorial Review 1555

DELIGHTFULLY SIMPLE FROCK
One of the voiles with filet block pattern may be used to develop this simple dress, or it may be made of plain voile with insets of lace. It has short kimono sleeves which may be lengthened with slashed sections gathered into narrow cuffs. The front and back of the dress are laid in plaits, lapped over inserted side sections to form an inverted box-pleat effect. Medium size requires 4 yards 36-inch material. Pictorial Review Dress No. 1555. Sizes, 14 to 20 years. Price 35 cents.

IT IS FUNNY
The way some minds work. Take for instance the mental attitude of the man who, hides a \$30.00 watch under his pillow at night, yet he parks his car on a dark street for hours at a time with a \$30.00 spare tire that has no protection.

The number of tires stolen is said to be appalling. The appalling thing is that so few are stolen when the opportunity is so great. Considerably more than half the cars that pass you daily are carrying spare tires and wheels that have no protection.

Every car owner should have at least two pad locks, one for his garage or tool box and one for his tire carrier. We have a full line of the Celebrated

YALE and TOWNE PAD LOCKS
Simpson's Hardware

You
Are the loser if you neglect, through any cause whatever, to read the advertisements that are appearing daily in the Tidings. Ashland firms are carrying a daily message of interest—a message that means added economy in your home. Do you believe in Economy? Then follow the Ads.

With Ashland Trade is Ashland Made.