

Classified Column

Classified Column Rates
One cent the word each time.
To run every issue for one month or more, 1/2c the word each time.

FOR SALE—Ford touring car, model '21. First class mechanical condition. Extras \$250.00. Ford sedan in good condition, \$400.00 263 Oak street, phone 310-R. W. C. Pickens, 298-1f

FOR SALE—Pickling cucumbers, all sizes, by gallon, also green peppers. Telephone 485J. W. E. Pierson, Boulevard. 298-3*

FOR SALE—Fancy crabapples, good quality. Phone 480J. 298-3*

FOR SALE—Year old Plymouth Rock hens. Good layers. 748 Boulevard. 299-2

FOR SALE—Beautiful braided rugs, 121 Manzanita St., Ashland, Ore. 299-12

FOR SALE—Chevrolet touring car; good condition; new top, good tires, 1918 model. 651 Walnut St. 298-14

FOR SALE—Camping outfit, gasoline stove, 2 folding cots, 2 folding chairs, 1 tent, 8x10. 916 East Main St. 298-2*

FOR SALE—Thoroughbred black Minorca hens; \$1.25 apiece. Phone 345R. 122 Church St., evenings. 297-13

FOR SALE—Oldsmobile truck, cheap. Pneumatic tires. Might trade. 215 Gresham, Ashland. 297-13

FOR SALE—Span of horses, \$75. 3/4-inch wagon, \$25.00; spring wagon, \$20.00; drag harrow, \$8.00; set harness, \$8.00; plow, \$6.00. Call at 770 Iowa, corner Morton and Iowa. 297-13

FOR SALE, TRADE OR RENT—160 acres unimproved land, unincumbered, near village of 300 on S. P. R. R. and good hard roads, 100 acres under fence with good natural pasture, plenty of water. Three roomed house, barn and woodshed. For further particulars address F. J., care Ashland Tidings, 1481f

FOR SALE—Lot on Alda St. \$25.00 down, \$10.00 a month. Phone 28 or call 108 Pioneer avenue. 281-1 mo

FOR SALE—Milk goats. 220 Garfield St. 283-1 mo

FOR SALE—REAL ESTATE
FOR SALE—Modern bungalow, garage, 3 large lots, fruit, berries, etc. 356 Laurel St. 280-1 mo*

FOR SALE—Furnished four room cottage, corner lot, ideal location. 283 B street. 280-1 mo*

WANTED
WANTED—To buy Rhode Island Red pullets. R. H. Coffin, Box 92, R. R. No. 1. 299-12

WOOD WANTED
WANTED—Bids for contract on 60 tiers of sixteen inch chunk dry oak wood, to be delivered on or before October 15. 30 tiers to be delivered at Tidings office and 30 tiers at Greer's residence on Granite street. See Greer at the Tidings office. 288-1f

WANTED—Young man to learn printers' trade. Small wages to begin. Good opportunity for right young man. Inquire at Tidings office. 1f

WANTED—Good, clean cotton rags are wanted at the Tidings office. We pay 5 cents per pound for all rags accepted. 1f

FOR RENT
FOR RENT—Nice, front furnished apartment. Phone 263R or call 369 Hargadine. 298-2

FOR RENT—Private garage on Factory street. Phone 481J. 286-1f

FOR RENT—Four room apartment with garage. Adults only. 1101 Boulevard. 285-1f

FOR RENT—Newly furnished rooms in splendid home on N. Main, near Junior High. Ladies who are permanent preferred. Phone 397L or call 217 North Main. 293-12

FOR RENT—Furnished apartment, 75 Bush St. 295-1f

FOR RENT—For neat house-keeping apartments see S. L. Allen. 63 N. Main. 278-1f

MISCELLANEOUS
GIRLS—If you want five dollars a day and commission and travel with Medford lady for two months, write to Mrs. R. M. Fenton, 15-18 West Main St., Medford, Ore.

PROFESSIONAL

PHYSICIANS

DR. MATTIE B. SHAW—Residence and office, 103 Pioneer avenue. Telephone 28. Office hours, 10 to 12 a. m.; 2 to 5 p. m. only.

DR. ERNEST A. WOODS—Practice limited to eye, ear, nose and throat—X-ray including teeth. Office hours, 10 to 12 and 2 to 5. Swedenburg Bldg, Ashland, Ore.

DR. G. C. PHETTEPLACE—DENTISTRY
Above Citizens Bank
Office Phone 151
Res. Phone 201J

CHIROPRACTORS

DR. E. B. ANGELL—Chiropractic and Electro-Therapy. The combination does wonders. First National Bank Bldg. Phone 48-112. House Calls

DR. HAWLEY—Above Tidings office. Phone 91.

DR. ERNEST W. SMITH—Chiropractor, near Postoffice. Hours 9-12 and 2-5. Phone 114.

CONVALESCENT HOME—Cottage plan. Invalids cared for in home surroundings. Maternity department. Terms reasonable. Phone 411R. 248-1f

TRANSFER AND EXPRESS

FOR prompt and careful service auto trucks or horse drays, call Whittle Transfer Co. Phone 117. Office, 89 Oak street, near Hotel Ashland. 561f

T. L. POWELL—General Transfer—Good team and motor trucks. Good service at a reasonable price. Phone 83.

TRY FEHIGE FOR HAULING and transfer work of all kinds 375 B St. Phone 410-R. 200-1mo

JERRY O'NEAL—Plumbing. 207 East Main. Phone 138.

PLANING MILL

JORDAN'S SASH AND CABINET WORKS, Cor. Helman and Van Ness. 194-1f

MONUMENTS

MONUMENT—MARKERS—Lowest Prices
ASHLAND GRANITE CO. 3rd and East Main St. 223-6mo

ASHLAND GRANITE MONUMENTS
Oregon Granite Co. S. PENNINGTON, Salesman. Res. 476 Laurel Phone 444Y

REAL ESTATE LOANS
6 PER CENT LOANS—Under Reserve System on city or farm property. Reserve Deposit Company, 72 Fourth street, Portland, Oregon. 290-Wed Sat-3 mo.

SEEK NEVADA BANDITS WHO ROBBED CHINESE
VERDI, Cal. Aug. 21.—California and Nevada officers on both sides of the line are searching for two bandits who robbed Woo Sing Chinese merchant, of \$250 after knocking him unconscious and binding him hand and foot. The robbery had evidently been carefully planned, the bandits carrying ropes and strips of cloth with which they bound and gagged their victim.

The robbery was discovered by Gus Mortensen, night sawyer at the box factory of the Verdi Lumber Company, who promptly gave the alarm. The bandits are believed to have escaped to Reno in an automobile.

Miss Mabel Trott expects to leave soon for her vacation at Bly visiting her uncle's family, George Boyd. She will also visit her brother Herman while there. On her return, she will teach at Anderson Creek.

INDIGESTION
causes bloating—gassy pains that crowd the heart—constipation.
Always find relief and comfort in
CHAMBERLAIN'S TABLETS
No griping—no nausea—only 25 cents

Farmers, Attention!
Look to your Mowers, Rakes and Binders early so in case I should not have the worn or broken parts in stock I will have time to send to Portland for them.

Garden Hose and Tools of every Description
PEIL'S CORNER

SAVE ICE
As Well As FOOD
In One Of
PROVOST BROS Refrigerators

FIND IT HERE

A Column Devoted to Brief Business and Personal Notes.

Mr. and Mrs. C. E. Lou of Phoenix, Arizona, were Ashland visitors last night.

For the best in sweet milk and cream go to Detrick's. 106-1f

A recent arrival from San Pedro is E. T. Hickman.

Have a fit at Orres—tailors for men and women. 226-1f

Visiting from Stanford University yesterday were Mrs. V. Lee, Miss Lee and Miss Margaret Lee.

For the best in sweet milk and cream go to Detrick's. 106-1f

Mr. and Mrs. M. R. Dean accompanied by M. R. Dean, Jr., of Courtland, California, were guests yesterday.

Always glad to advise with you about your fire insurance needs and rates; perhaps you might profit by calling 274J. Yeo, of course. 287-1f

Registered from Stockton, California, was Mrs. E. C. Stewart.

Oulla Peters of Myrtle Creek, Oregon was a recent visitor.

Oranges, lemons, grape fruit—Detrick sells for less. 106-1f

C. B. White and wife of Los Angeles were recent arrivals in the city.

L. M. Fowler and wife visited Ashland from Sacramento, California.

Chif Payne has spruce ladder.

C. W. Hammond transacted business in Ashland yesterday, from Sacramento, California.

Good clothes are an economy. See Paulserud's suits.

Mr. and Mrs. P. M. Pierce of Stockton visited Ashland recently.

New Fall goods just arrived at Paulserud's. 291-1f

Mr. and Mrs. H. G. Noll accompanied by Mr. Noll's brother and mother, were guests last night from New York City.

It isn't too early to order that Fall suit. Paulserud's. 291-1f

D. M. Stewart and wife are recent arrivals in the city.

Mr. and Mrs. E. L. Stilson of Oakland, California visited in Ashland yesterday.

Let me tell you about the new full coverage Automobile policy. Yeo, of course. 246-1f.

Mr. and Mrs. R. G. Comon were guests at the Ashland Hotel last night. Mr. Comon is in the U. S. Navy.

We make a specialty of picnic and campers' needs. Detrick's. 236-1f

Mrs. F. C. Silverton and sons of San Diego are registered at the Hotel Columbia.

Pay Cash and buy for less at Leedom's Tire Hospital. 277-1f

Mrs. H. W. Kelly of Seattle is among the late arrivals.

Pay Cash and buy for less at Leedom's Tire Hospital. 279-1f

H. W. Brown and K. H. Hornor of Dunsmuir, transacted business in Ashland yesterday.

Better be safe than sorry. See Beaver Realty Co. about your insurance. Phone 68. 287-1f

Mrs. Porter and child were Ashland guests yesterday. Mrs. Porter is from Oakland, California.

Do you know why there is so much full coverage auto insurance sold? Ask J. N. Dennis; ask G. W. Trefren; it always pays to be sure, and insure with Yeo, of course. Phone 274J. 287-1f

Mrs. Poulsen and child of Selma, California, are among out-of-town visitors.

Mr. and Mrs. F. K. Eckley visited Ashland from Los Angeles.

J. E. Crump and W. T. Ray of Stockton, California, were among the late arrivals yesterday.

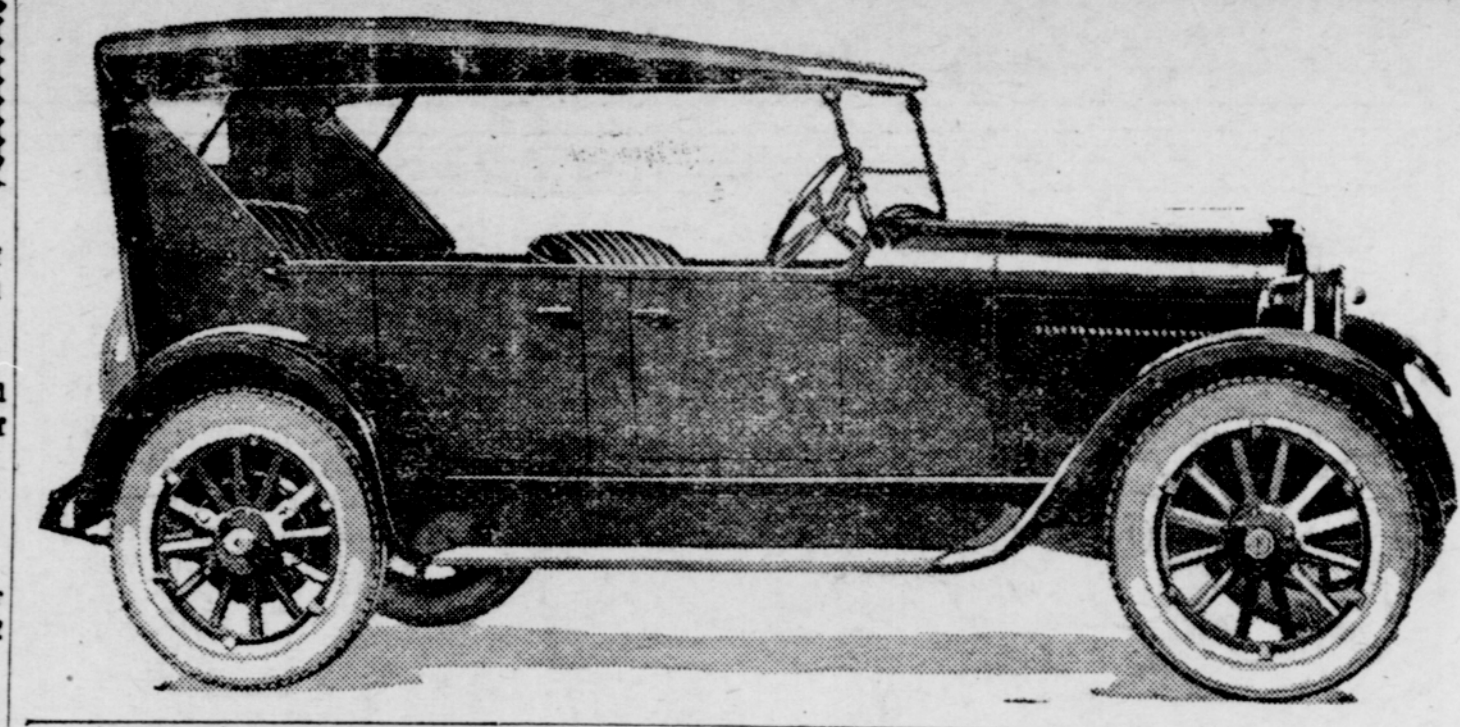

Marked improvement in appearance and comfort is apparent in the new line of Dodge Brothers Motor Cars, in the production of which the factory has been gathering momentum since July 1. Hundreds of dealers are now supplied with display cars of the new type, and from every source the factory is receiving reports of enthusiastic approval by the public.

While the basic characteristics of the familiar Dodge Brothers cars of recent days are still present, there is an air of distinctiveness that surpasses all previous efforts of this concern to build a moderately priced car of commendable appearance as well as quality.

The wheelbase is a trifle longer, the body is lower and the rear springs changed to semi-elliptical type are underslung, and increased from 45 to 55 inches in length.

All the features so popular with the public today are embodied in the design of the complete line, which includes a touring car, roadster, coupe, two types of sedan, and screen side and panel side commercial cars of 3/4 ton capacity. All steel bodies—as first introduced by Dodge Brothers in their open passenger cars several years ago—are now used for all types.

The effect of the longer and lower body and longer wheelbase, combined with the new lines and lower seats, is very fine. According to dealers and others who have driven the new cars, the improvement in riding qualities is

no less pronounced than the improvement in general design. The reduction in body height lowers the center of gravity and thereby reduces sidesway, while rebound shocks are effectively dissipated by the improved front and rear springs. The car holds the road easily and gracefully and affords real riding comfort.

Another distinct new feature is the louvers or ventilator slits in the sides of the hood panels. This change increases the flow of air through the radiator and reduces the flow of hot air to the floor boards, making summer driving most comfortable.

The rear seat and all upholstery of the touring car are removable, affording a large space for loading luggage or other articles. Seats in all types are deeper and lower, adding to comfort and leg room.

The instrument board is greatly improved in appearance, with instruments grouped on a raised panel with longer lighting switch lever, facilitating control of the lights while driving.

Head lamps are specially designed to harmonize with the new body lines. A combination caution signal and tail lamp is mounted rigidly on the license plate bracket and conforms with the requirements of all states having lighting regulations.

Brake pedal pads are larger and of a design which makes for greater ease and safety. The hand brake lever, like the shifting lever, is moved forward, giving more leg room and making it easier to get in and out. A Yale

flexible lighting system available. The window trimmers from the various shops of the city were highly elated to secure a chance to show their skill in such a modern display window and there was keen competition of artistic talent which taught Hartford merchants the value of adequate illumination.

The public responded instantly to the superior window displays made by the local merchants and many sales directly followed as a result. Thus two results were attained by the same activity; the merchant was "sold" on better store lighting because better store lighting had "sold" the public on his goods.

LOCAL PEACHES ATTRACT ATTENTION OF TOURISTS
"Ye, we have real peaches..." A local woman, who has resided in Ashland many years was amused by a conversation overheard in a local restaurant. Turning to find the cause of the outburst, a huge dish of fresh peaches was being placed on the table and tourists were waiting for the conventional time to fall too with much gusto.

They said: "Oh! We get real peaches here."
Oregon City—New Congregational church to cost \$30,000.

Anna Johnson of Fullerton, California is an out-of-town visitor.

A. L. Gage transacted business yesterday from Portland, Oregon.

FOR SALE
Watermelons, extra fine. E. H. Withrow, Talent. 294-6*

E. T. Vincent and Sadie Vincent were Oakland, California visitors.

Mr. and Mrs. J. H. Jennings were visitors from Berkeley, California.

C. A. Smith and wife were visitors from Fullerton, California yesterday.

FOR SALE
Watermelons, extra fine. E. H. Withrow, Talent. 294-6*

An out-of-town guest was H. L. Wilcox from Tulsa, Oklahoma yesterday.

St. Paul, Minnesota was represented by B. A. Huffard, yesterday.

Mrs. J. W. Deardoff was an Ashland guest yesterday from Roseburg.

WANTS ASHLAND HOME
Have a client who would like to trade modern 5 room cottage, nicely located in Klamath Falls, renting for \$35 per month, for home in Ashland. Staples Realty Hotel Ashland Bldg. 294-1f

Nearly new, modern appointments, splendid location on Oak street. \$3000 and worth more. Staples Realty, Hotel Ashland Bldg. 294-1f

J. L. Oliver and Miss Oliver of Seattle were recent arrivals in the city.

Miss Nettleton is registered at the Hotel Ashland from Seattle.

Frank Brown of Forestville was an Ashland visitor yesterday.

OWNER OF WOODEN LEG IS MISSING
WEED, Calif., Aug. 22.—When a crew of men hired in Sacramento for the Weed Lumber company arrived recently, one man was missing.

Checking of the records showed that his baggage had arrived, consigned to the Weed Lumber company. Examination of the baggage proved that it contained one artificial leg in excellent state of repair. The labor agent of the company at Weed is looking for the owner and will deliver the leg to him on payment of his fare from Sacramento to Weed.

JUDGE SENTENCES "BAD" BOYS TO PLAY A YEAR

MORGANTOWN, West Va., Aug. 21.—A sentence to play—under official supervision—for one year at the city playground was the "punishment" applied to

two boys, aged 13 and 14 years respectively, by a county judge, when the youths were brought before him on a charge of using obscene language and being otherwise disorderly. The boys also must report to the judge regularly each evening at 7:14 o'clock.

The Superior Person

SOME superior people pretend to despise money. The only people who can afford to despise money are those that take care of it properly. This bank is here to enable you to do that.

The Citizens Bank of Ashland

Ashland, Oregon

Get Ready for School

The next few weeks will be busy ones for the mothers, who are outfitting the family for school and college. You can save many hours of tiresome work by buying at least a part of the needed garments ready made.

You Might As Well Save The Worry About
New Fall Wash Dresses
New Winter Coats and Suits
New Silk Dresses
And Buy Them Ready Made At



Headquarters for Gossard Corsets, Warner's Corsets, Treo Girdles, Allen A Black Cat Hosiery Kayser Gloves and Hosiery, Sassy Jane Carter's Knit Underwear, Kayser's Silk Underwear. . .

THE PRINCIPLE IS THE SAME

The dollar sent out of town for dry goods, groceries, or other articles used in the home or on the farm is a dollar placed in circulation in the money channels of another town.

Likewise, the dollar sent out of Ashland for

JOB PRINTING

is a dollar that never returns—the principle involved is the same. Ashland firms are entitled to Ashland printing, even though they do not compete with cut-throat firms. We ask only a living price, for which we give high grade stock and first quality printing. The cut-price firm is here awhile, then gone. It is our desire to remain in business permanently and remain a permanent fixture of your town.

ASHLAND TIDINGS

ANNOUNCEMENT

We desire to announce to the people of Ashland and vicinity that we have opened a complete Electrical store and shop and are ready to serve you with all kinds of Electrical Equipment, and work—everything in the Electrical line, wiring and battery work.

Dur stock of electrical fixtures, light globes and appliances is complete.

Ashland Electric Supply
Sams & Wineland, Props.
Phone 115-J E. Main St.
Opposite Swenson & Peabler